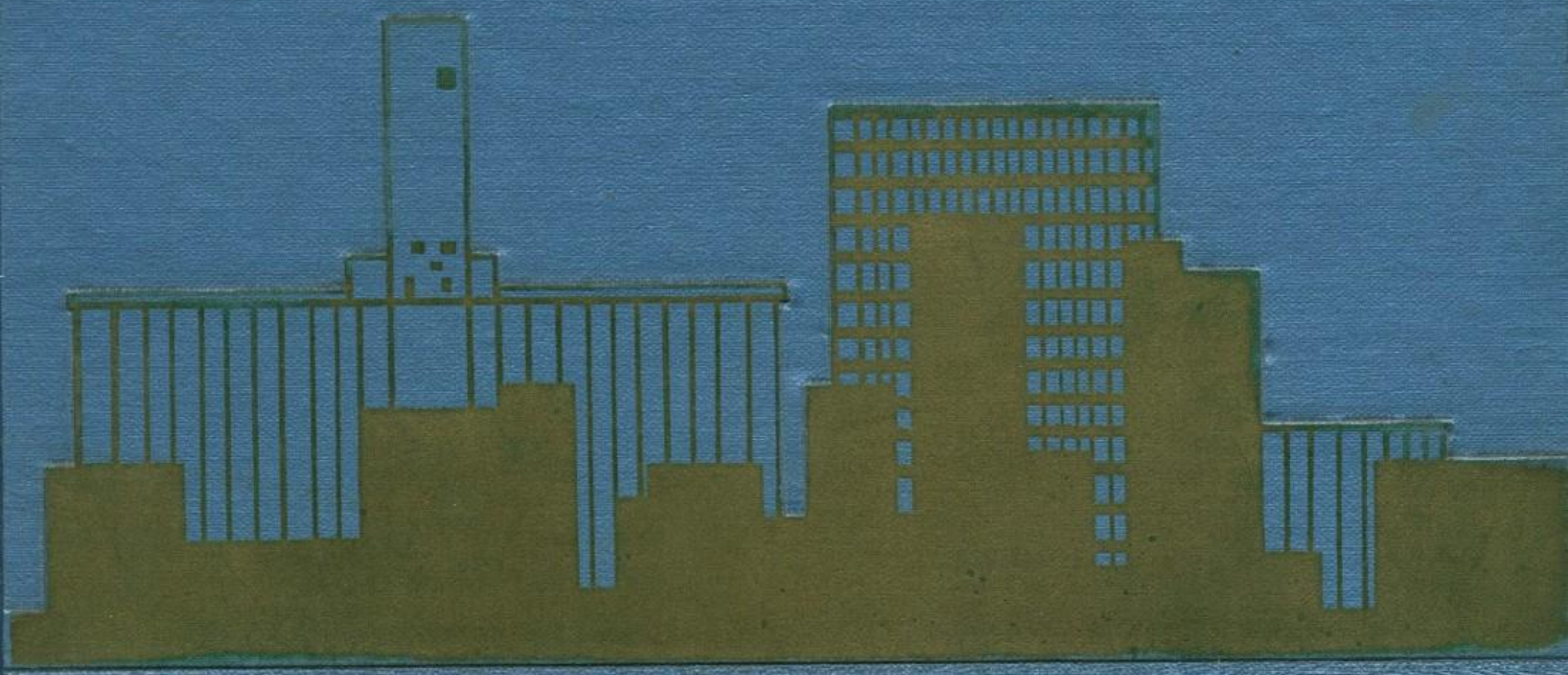

'61 pot o' gold

Karen Gunderson

Karen Gunderson

To one of the nicest girls I know. Karen - we'll just have to get together more next year. We have had fun playing music together and doubling tripling to the "B" together though. Have fun this summer & - well have to set a sure date for that Camp Stone weekend! Best of luck in everything.
Ellen

Karen,
Congratulations on getting Steering Committee & I know you'll do a wonderful job. Best of luck!
Carol Kassman

Dear Karen,
It's been exciting learning to drive in the same car!
Good luck next year.
DeDe

Karen -
I want the best music ever for DeVilties '62
I know you'll do a great job.
I can't wait till next year. It's been a lot of fun in English Class.
God Bless You, Karen!
I'll need your help & advice next year & this summer, too.
Diane Pasch
III

Karen, dear,
This year [illegible]
was great friendship I
and our [illegible] I'll be
was the point it will be
only better next year.
100%. better and God
Be good always. "
Bless you, Love you,
Love Irene O'Stageman

Karen,
It's been a riot carrying back your dishes at lunch (?).
Be real good, Good luck in all you do. See you in church - maybe.
Lots of -
Dianne Eash

Karen ~
A wonderful kid who has survived both Mr. Klee and Mr. Temple.
Best Wishes next year
Phil Byppe

Karen,
The little I've known you has made class fun. You're very sweet and I know you'll succeed. Have fun this summer and maybe we will see each other next year.
Lots of luck always,
Sandy Zeigler

Karen -
It's been a pleasure knowing you even in the brief "once a week" periods with Mighty and the jeep. I honestly hope I'll see you next year possibly under more favorable circumstances. —
Good luck always -
Tom Martin

Karen,
To a find girl who has helped to make algebra a success. I've only known you a short time but your the sort of friend I'd like forever.
Marlene Wohlers
"61"

To Karen
algebra will never be the same without your philosophizing and intelligent mathematical computation. Remember when we doubled to the basket-ball game last year? You really were a riot!
bon chance! (or something like that) It's French.
Sue Engel

Karen
It has really been nice knowing you this year!
Best of Luck in everything you do!
Gary Rogers
P.S. Don't saw your violin in half.

Karen,
Loads of luck to a swell girl. (and one with lots of talent) We're going to have loads of fun our senior year. (that is if I pass)! Hope we get into same classes together. Have loads of fun this summer too. Best wishes in all you do.
Linda Bellingham

Dear Karen,
You have a really nice personality I've enjoyed knowing you this year.
Best Wishes Always,
Jane Merican

To Karen,
We've really had fun this year "harmonizing" at church. I hope we'll be in some of the same classes next year. Lots of luck in all you choose to do.
Luv,
Judi Haupert

Karen
You are one of the sweetest girls I know. Lots of luck with your music & in all you do. May God bless you always.
Love ya,
Jan

Karen,
You're really a nice girl and I've enjoyed knowing you these past years. I know you'll go far & be a success in whatever you do.
Best of Luck Always
Leslie Lipow

Karen:
Good luck next year. It certainly has been fun pestering you in French. While sliding down life's banister, remember me as a splinter.
Love ya
Greg Gibbs

To a swell girl, I wish you all the luck in the world. Hope to see you next year at D. H. S. Best of luck to you always.
Donnalee Taylor "61"

Karen
You're really a great kid, stay as sweet as you are Lois '61

Karen
You are a real doll. I hope you have all the luck in the future
Suzanne Masters
"62"

1961 POT O' GOLD

Karen,
So glad I got to know you this year (better meant) hope we'll see each other next year, Sally Hopple

VOLUME XXIX

To a sweet girl, any friend of Russ's is a friend of mine
Jack Forster

THOMAS A. DE VILBISS HIGH SCHOOL TOLEDO, OHIO

Karen -
good luck in your senior year and keep up your good work in music.
Darby Strand

EDITORS

Phyllis Hart

Marilyn Preis

TABLE OF CONTENTS

- Faculty . . . . . page 12
- Classes . . . . . page 28
- Student Activities . . . . . page 90
- Organizations . . . . . page 112
- Athletics . . . . . page 152

DeVilbiss Tads are proud of Toledo; they welcome its recent progress and realize the city's potential. Each Tad dreams of Toledo's future as a great city, a commercial, industrial, and educational center, a city of ever-increasing progress.

Dear Karens
It has been great knowing you at D.H.S. and I hope that I'll see you in some of my classes next year. Keep on

with your music and
play for me sometime.
Sincerely,
Karen Gaines

TOLEDO . . .

Toledo, incorporated in 1837, has long been acknowledged as a city of progress. Toledo can boast of many "firsts"—one, as the first railroad west of the Alleghenies, the Erie & Kalamazoo, which began operation in Toledo in 1836 and was an important step in the city's growth as an industrial center. Toledo won national recognition, the title of "All American City" in 1950, as the first United States municipality whose people voted upon themselves a payroll income tax. Toledo was first in the nation to finance without federal aid a large and modern municipal airport; the first to establish an autonomous Port Authority. In the thirteen censuses taken since Toledo's founding, only once have the results failed to show a substantial increase in population.

Toledo now is a city worthy of every citizen's pride. The Toledo Museum of Art (one of the finest in the nation) the Toledo Zoo, the fifty-three public parks, the University of Toledo, and the sixty-one public schools are all outstanding institutions existing for the benefit of Toledoans.

Blade photo

. . . CITY OF PROGRESS

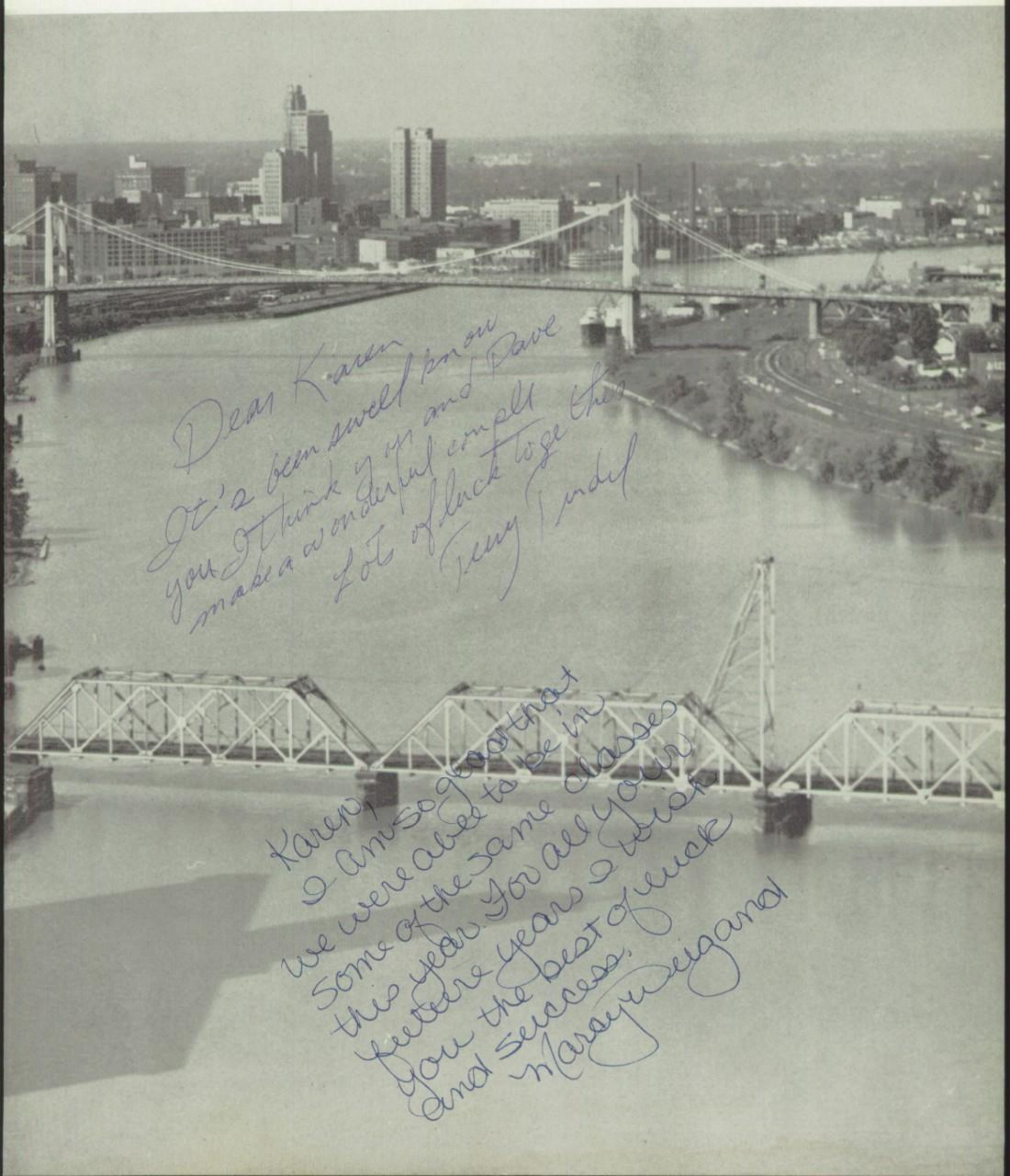

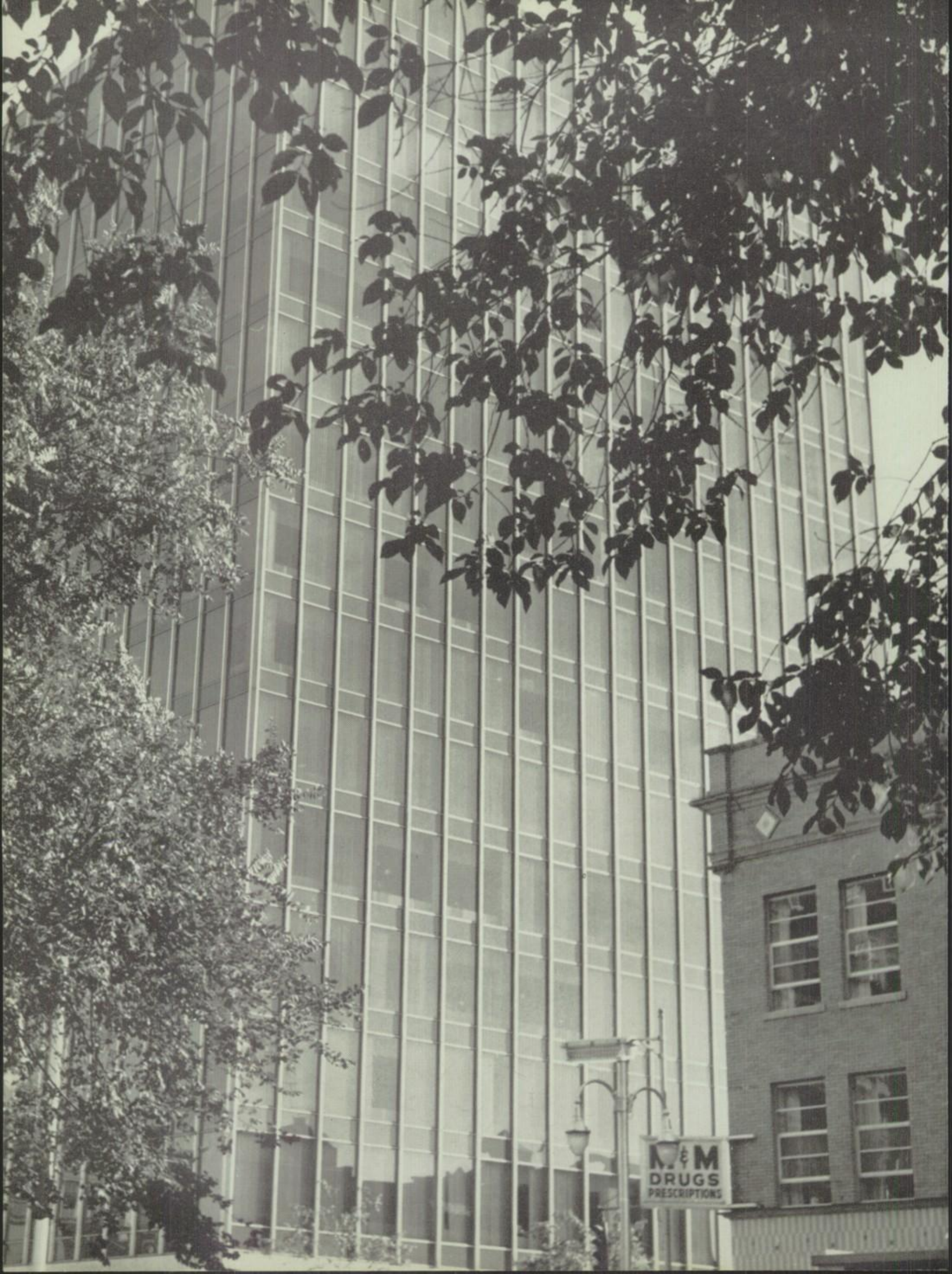
M & M
DRUGS
PRESCRIPTIONS

Toledo is now growing and progressing in many aspects. Located in the metropolitan area at the present time are over eight hundred industries of all kinds—from glass companies and oil refineries to automotive parts industries and scale manufactures. New industries are constantly being attracted to the Toledo area by the community's many advantages: its supply of trained workers, its rail, air, and trucking facilities, its outstanding port, and its well-developed municipal services. Industrial and commercial progress is reflected by the large number of new buildings—offices, factories, and stores—now under construction.

Toledo is making progress in its drive to gain recognition as an international port. Ships carrying products to the ports of South America, the Middle East, Western Europe, Africa, and the Orient have increased in number in recent years. The new Presque Isle development will boost Toledo's capacity for foreign trade and aid her drive for progress.

Progress is evident within the city in countless ways. Construction of eighteen new public schools in the area, the street improvement and expressway projects, and the new sanitation and public health facilities are several examples of current progress.

Toledo is progressing now; the city mirrors the citizens' desire for advances and displays their successes.

The Toledo Sanitation Plant

The Libbey Owens Ford Building

THOMAS A. DEVILBISS

Thirty years ago the Thomas A. DeVilbiss High School opened its doors and accepted the challenge of trying to instill knowledge and the desire for achievement in its students. The campus, tree bordered and impressive, and the physical plant, beautiful in the dignity of classical architecture, are both virtually unchanged and still command the pride and respect of every student.

DeVilbiss as a school, though, has changed in countless ways; it has experienced progress in every phase since its first days as a new and untried institution. As the administration, the faculty, and the students have striven first to achieve excellence and recognition, and then to maintain and surpass their own records, the DeVilbiss tradition has grown.

Every student who walks through the

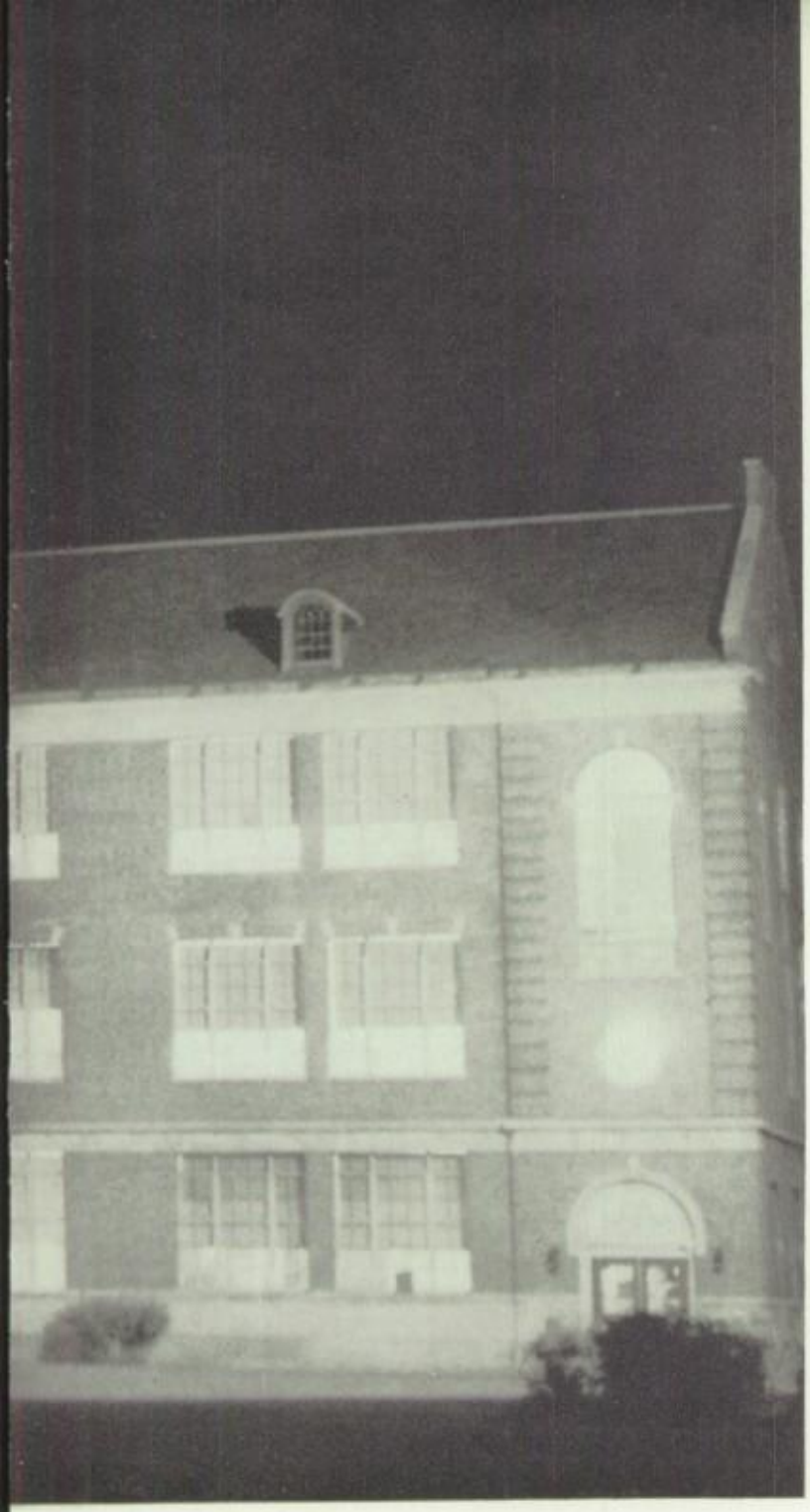

HIGH SCHOOL 1931 - - 1961

halls, who learns in the classes, who participates in the activities is aware of and affected by this tradition. DeVilbiss stands for scholastic attainment, for stimulation of every student's intellect. DeVilbiss stands for athletic quality, for sportsmanship and championships. DeVilbiss stands for varied activities, for opportunity for all to develop leadership, musical talent, or individual abilities. DeVilbiss in every aspect stands for excellence.

But DeVilbiss must not stand alone for past achievements. To retain its reputation, DeVilbiss must progress each year. Each class must accept the challenge and reach for higher goals, higher standards. This, then, ever-progressing excellence, is the tradition of Thomas A. DeVilbiss High School.

THOMAS A. DE VILBISS

Even in the rain, loyal Pep Club members jauntily clad in "Go Team Go" vests, cheer for a touchdown.

STUDENTS PARTICIPATE

During the year, Student Council and clubs participate in several drives for charities. Among these is the Polio Drive.

FACU

The Charles A. Dana Auditorium of the University of Toledo, an imposing structure of stone, symbolizes for us the continued progress of our own faculty at DeVilbiss. Each a specially trained instructor, they are ever continuing their education. Through refresher courses, seminars, and conferences with other educators, they strive to enrich their knowledge which in turn is passed on to us, the students. The faculty of DeVilbiss is a well-trained progressive body under the direction of Irvin L. Conrad, who personally participates in many educational groups.

Not only through formal courses and conferences does our faculty progress. They are also a well-informed group. Each is a well-read, often far-traveled, individual. Each continually strives for excellence, the goal of DeVilbiss.

Only through an enlightened and progressive faculty can the student body excel. At DeVilbiss it is certainly the case. The students can well be proud of their faculty.

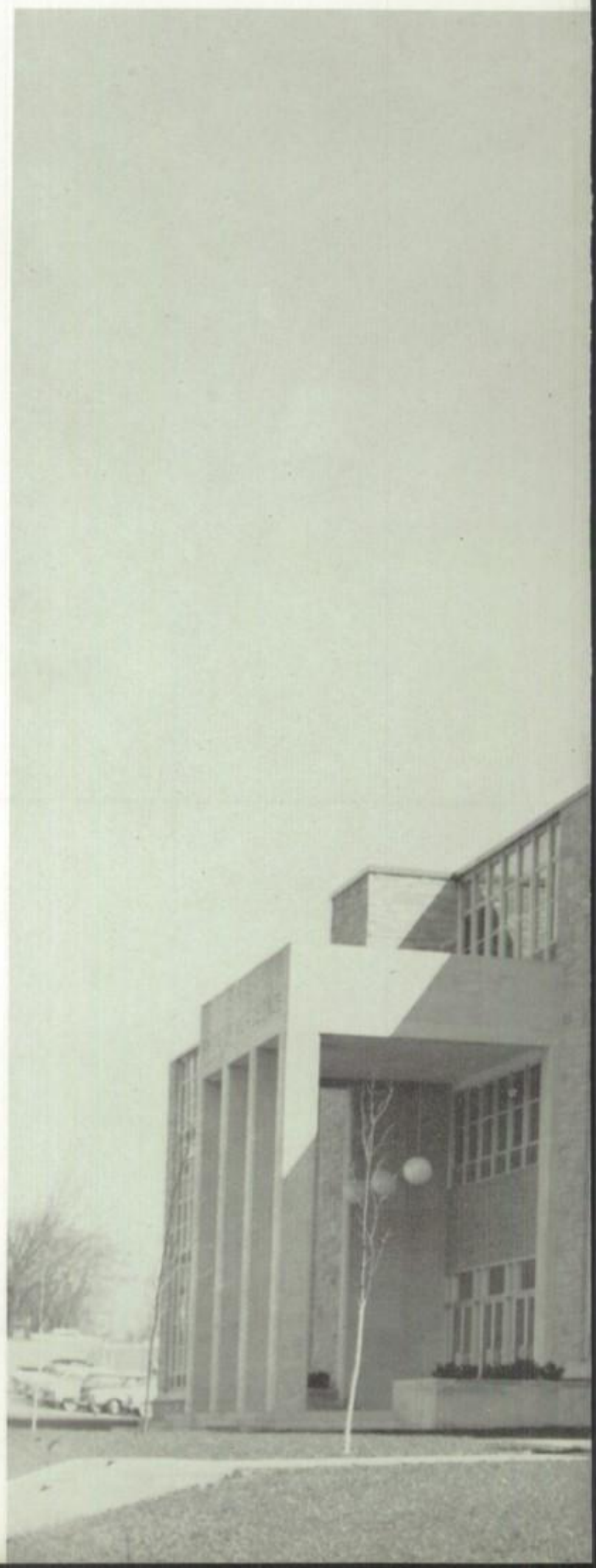

JLTY

Philo T. Dunsmore,
Superintendent of
Toledo Public Schools

A TRIBUTE TO MERRITT CHANDLER NAUTS

Principal September, 1931—June, 1960

What course shall a man pursue in life?
That which will honor his Maker
And bring esteem to his fellow man.

Merritt C. Nauts pursued the right course. Daily, as principal of DeVilbiss high school, by word and deed, he helped hundreds of students to look up and keep in step with God. As the years advanced, the achievements of these students brought him the acclaim he deserved.

He was always personally interested in and loved his students. For them, he enriched the curriculum even as he utilized community resources. For them, he sought and brought scholarships as well as cultural advantages. For them, he attended every play, game, trip, P. T. A. meeting, conference, dance, program, and banquet. In them, he had faith, a faith that was never corroded by disappointment or disillusionment.

Teachers found him a colleague with an open door, a ready ear, a sympathetic heart, a mutual respect, an untarnished idealism, and, above all, a friendly sincerity. Parents, relatives, visitors—all were welcomed to DeVilbiss High School where they could see for themselves that "DeVilbiss was a good school."

It was a good school—it is a good school—because Merritt C. Nauts walked its halls. May his memory and his spirit ever remain the legacy of DeVilbiss High School, to guide, to inspire, to point the way.

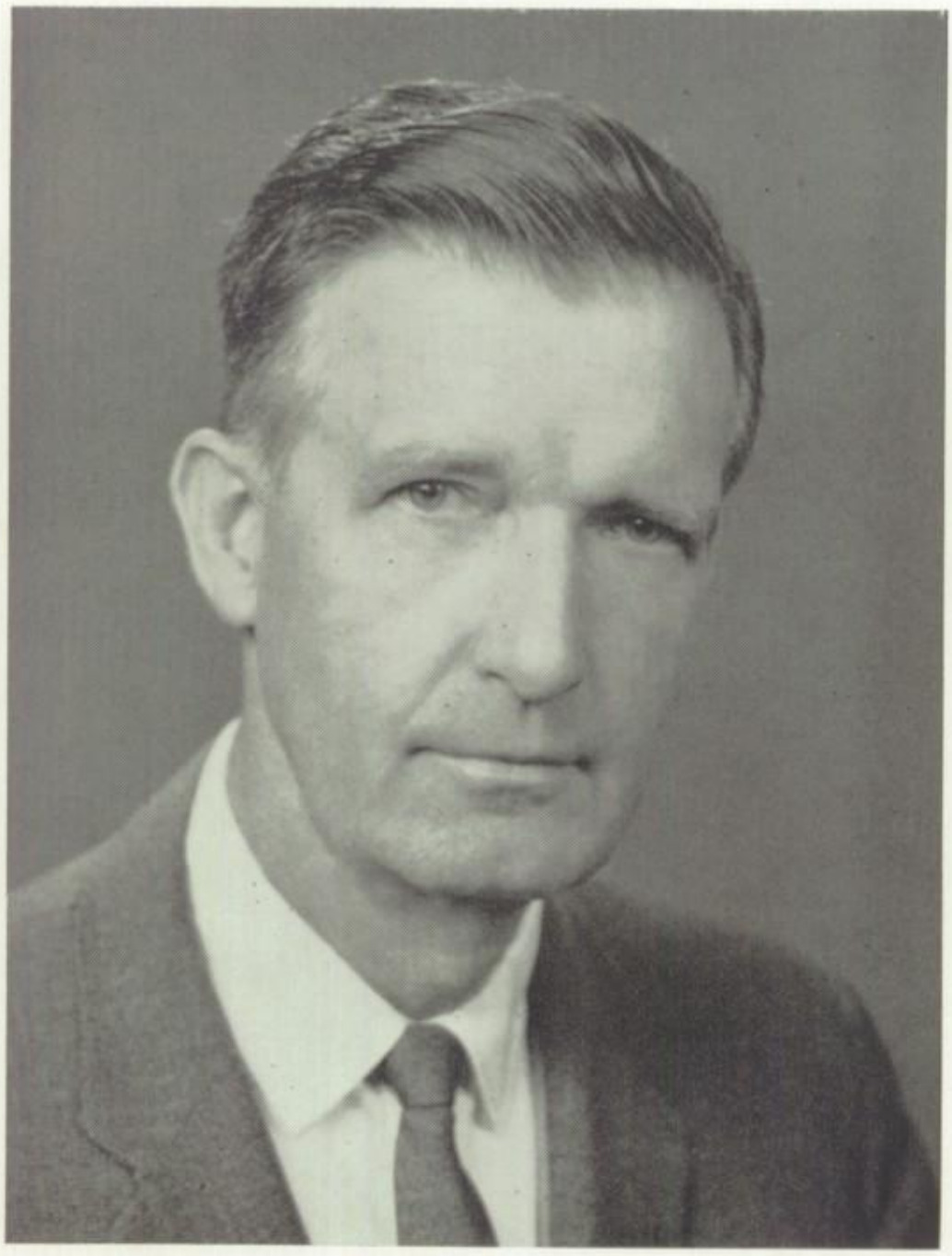

IRVIN L. CONRAD
Principal

Mr. Conrad and the Faculty listen to Mr. Dunsmore's monthly address to teachers.

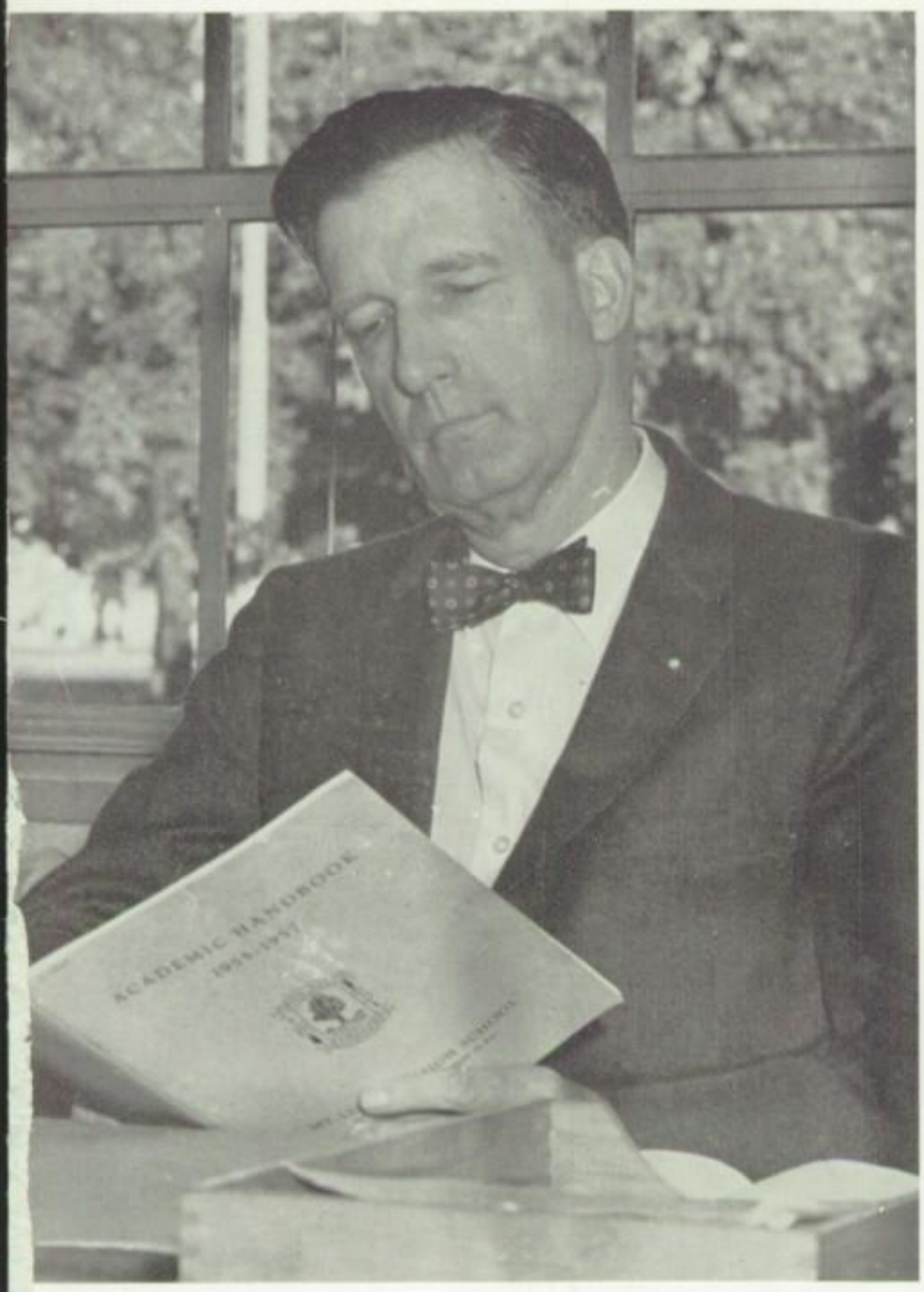

Mr. Conrad, in his office, ponders over the problems of school administration.

ASSISTANT PRINCIPALS: Top: Russell G. Brown, Guidance and Counseling. Center: Mildred A. Pasch, Guidance and Counseling. Bottom (L. to R.): Raymond McNeill, Curriculum. Hilton H. Murphy, Activities.

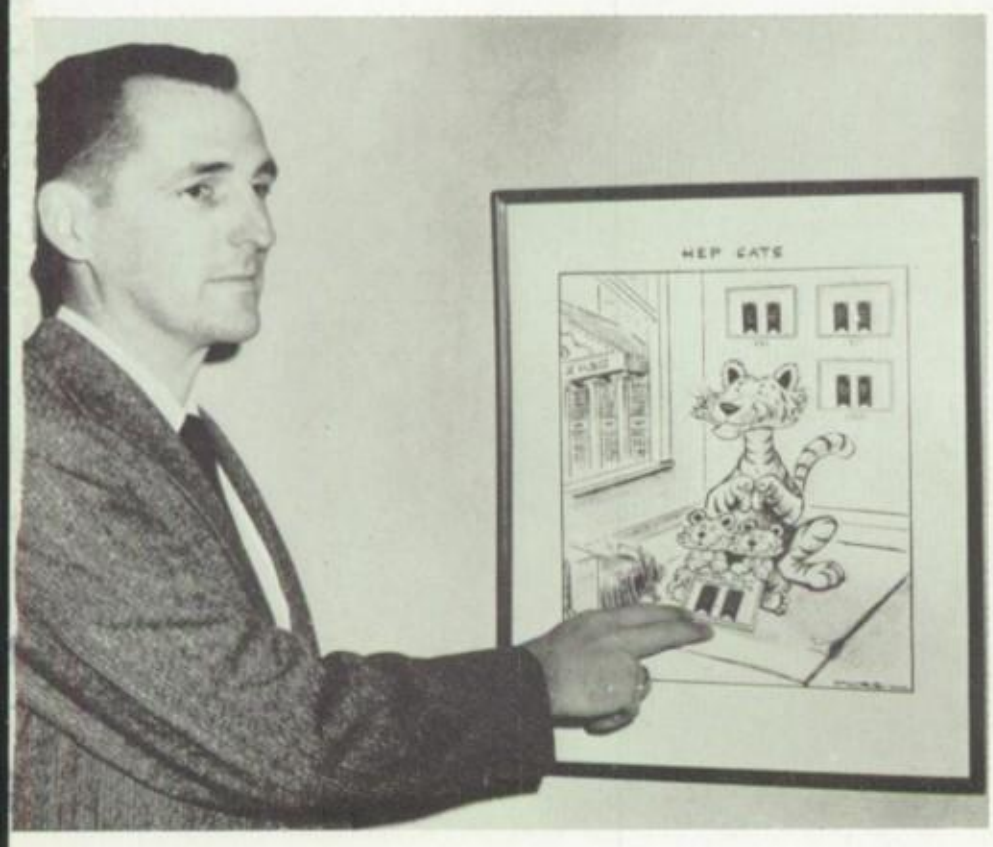

Mr. Robert Longley, College Counselor

Mrs. Margaret Kendall, Counselor

Mrs. Mary Hartman, Counselor

Mr. Norman Kies, Counselor

Firm but fair, DeVilbiss's counselors are both capable and always willing to advise and help students. Whether the problem is their schedule, their choice of college, or personal matters, Tads may always consult these specially trained members of the administration for understanding and aid.

Faculty Officers: Mr. James Kilcorse, President; Mr. John Campbell, Vice President.

Department Chairmen: Miss Elizabeth Johnson, Mathematics; Mr. J. Norman Klee, History; Mrs. Jeannette Brand, English; Mrs. Agnes Baron, Business Education; Mr. D. Norman Stalker, Industrial Arts; and Mr. Don Sharpe, Boys' Physical Education. Not in picture: Miss Fern Dickey, Science; Mrs. Pauline Backus, Orientation; and Mrs. Sybil Sharpe, Girls' Physical Education.

The office staff: Mrs. Helen Tanner—Head Clerk, Mrs. Eleanor Miller—Book Clerk, Mrs. Lois Fels—Treasurer, Mrs. Helen Molyneux—Mimeograph Clerk, and Mrs. Edna Keim—Record Clerk.

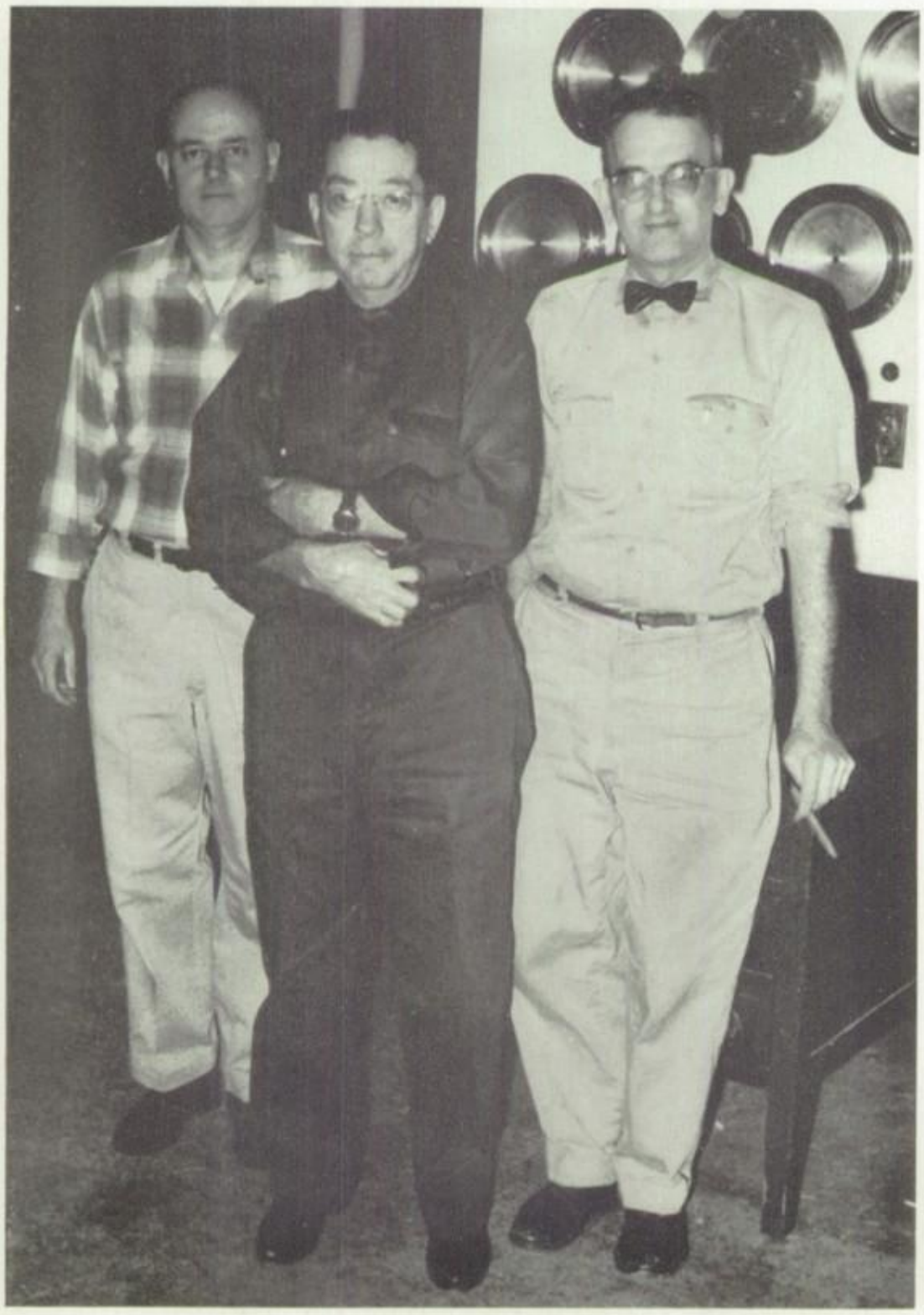

Mr. Bryon Keller, Mr. Marshall Bartley—Assistant Custodians; Mr. Samuel Brimmer—Chief of Building Services.

Mrs. Wilma Powell, Mrs. Thelma Starrett—Library Clerks. Miss Dolores Wannermacher—Librarian.

Mrs. Ruth Douglas demonstrates cutting techniques to members of her third-hour class.

Mrs. Patsy Camp offers suggestions to one of her students.

Margaret Affolter, Basic Mathematics, Algebra

Frank Archambo, Physics

Carl Balsam, General Shop

Agnes Baron, Typing

Carl Benson, Chemistry

Don Black, Physical Education

Rose Bloom, English, Publications

Monica Boerner, Latin

Wilbur Booth, Physical Education

Ruby Buck, Business Education

Patsy Camp, Art

Florence Carroll, Latin

Charles Clark, Geometry, Algebra

Joan Clark, Business Education

Wayne Cruey, Algebra

Joseph Dagher, English

Richard David, Basic Mathematics, Visual Education, Algebra

Fern Dickey, Biology

Ruth Douglas, Home Economics

Ruth Duty, Home Economics

Warren B. Goode's history class in action!

Herbert Emery, History
Patricia English, Physical Education
Alexander Feldstein, History
Mary Fisher, General Science
Bernice Gaiser, Business Education

Warren Goode, History
Harold Grubs, Machine Shop
David Hardy, Algebra
Ilene Hart, English
Elaine Hirth, English Publications

Margaret Hoffman, History
Carl Huls, Wood Shop
Thomas Inman, Orientation
Elizabeth Johnson, Geometry
Mildred Johnston, Art

Kathryn Juers, Physical Education
Clyde Kiker, Economics
James Kilcorse, History
Margaret King, Advanced Algebra

J. Norman Klee
History

Beatrice Louy
English

Ollie Klee
Bookkeeping

Ruth Lukens
Biology

Grace Knaggs
English

Opal McFarland
Business Education

James Krupp
Geometry

Olive McHugh
English

David Kuebbeler
Orientation

Margaret Marx
Solid Geometry
Trigonometry

Gerald Laukhuf
Algebra
Basic Math

B. Faye Miller
Home Nursing

Harold Leininger
Physiology
Biology

Arthur Mills
Physiology

Miss Olive McHugh instructs her junior students in American Literature.

Ethel Molnar
Chemisty

Margaret Olmstead
Algebra

Elizabeth Papps
English

Pierre Pasquier
French

Evelpia Patsavos
Chemisty

Alice Perkins
English

Alvin Preis
Bookkeeping

Betty Raby
Physical Education

John Rogers
German

Marilyn Schiffer
Home Economics

Paul Scheig
Physical Education

Ursula Schmit
Spanish

Mildred Schultz
Biology

Don Sharpe
Physical Education

Sybil Sharpe
Physical Education

Bernadine Sikora
Latin

Rex Simonds
Orientation

Dorothy Smith
Typing

Marian Smith
Spanish

Ruth Smith
English, Publications

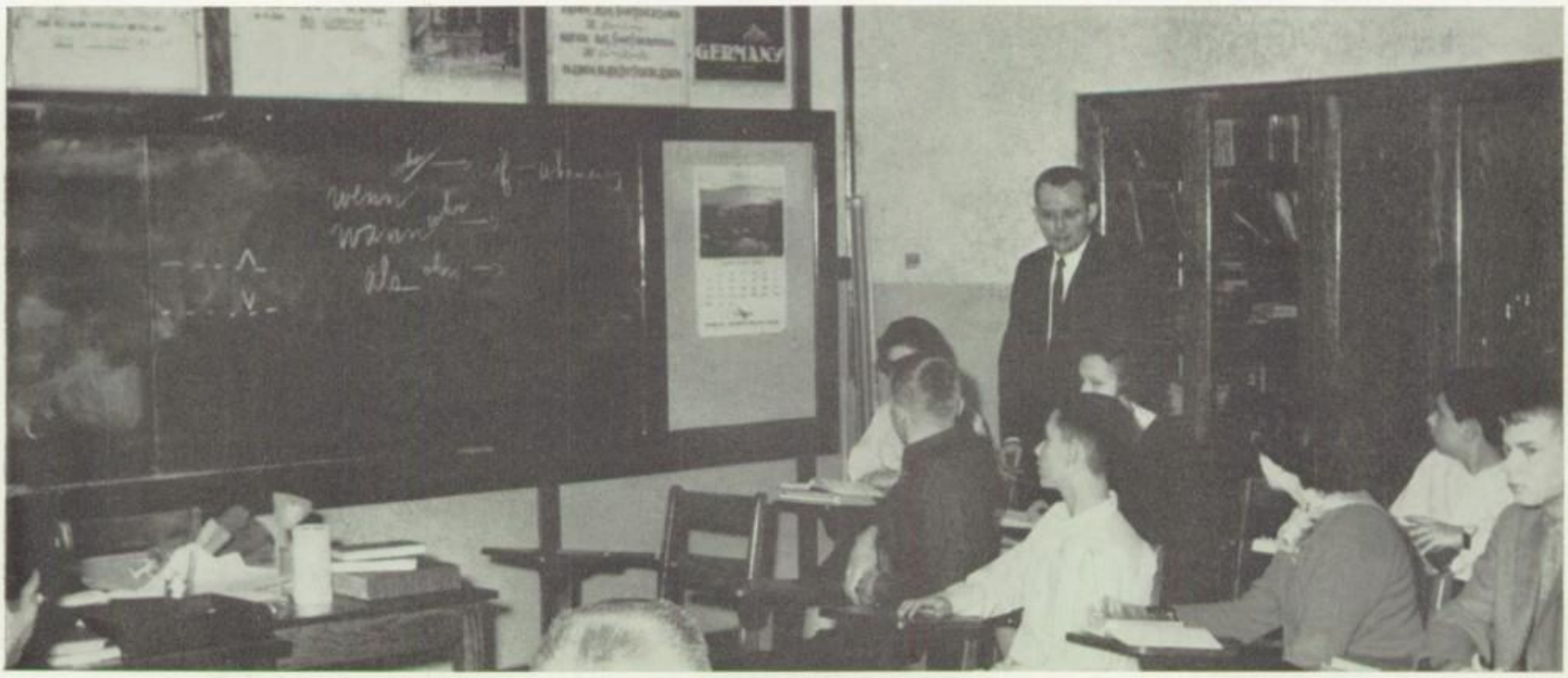

Mr. Rogers instructs his class in German.

D. Norman Stalker
Drafting
Publications

Thomas Temple
Driver Training
Drawing
Crafts

John Tischinae
Biology
General Science

Jack Tongring
Band

Mary Vogeli
English

Marjorie Warner
French

Regina Wenzel
Algebra

Paul Wild, English

Helen Williams, Family Living

Barbara Yelinek, Spanish

Phillip Zaugg, Chorus, A Capella

Mrs. Margaret Marx illustrates interesting relationships of the tetrahedron.

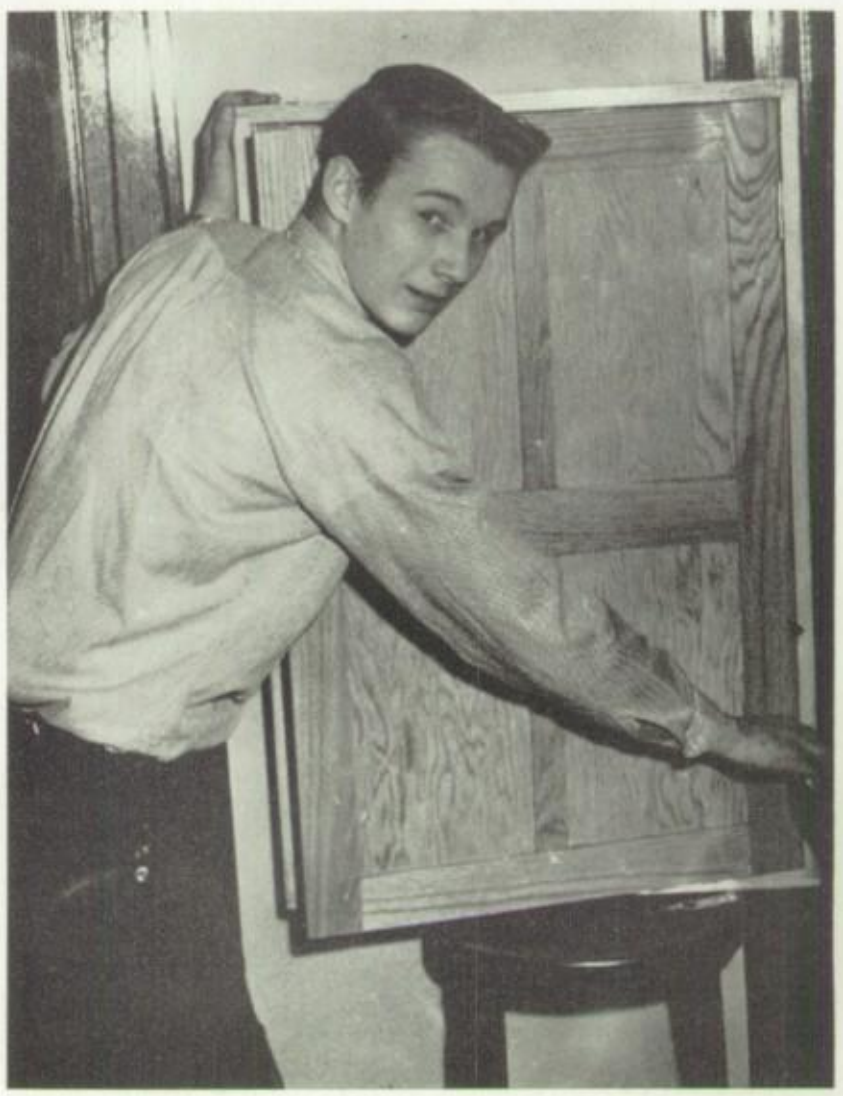

An Industrial Arts award-winner exhibits one of his projects.

Future engineers in Mr. Stalker's Mechanical Drawing Class.

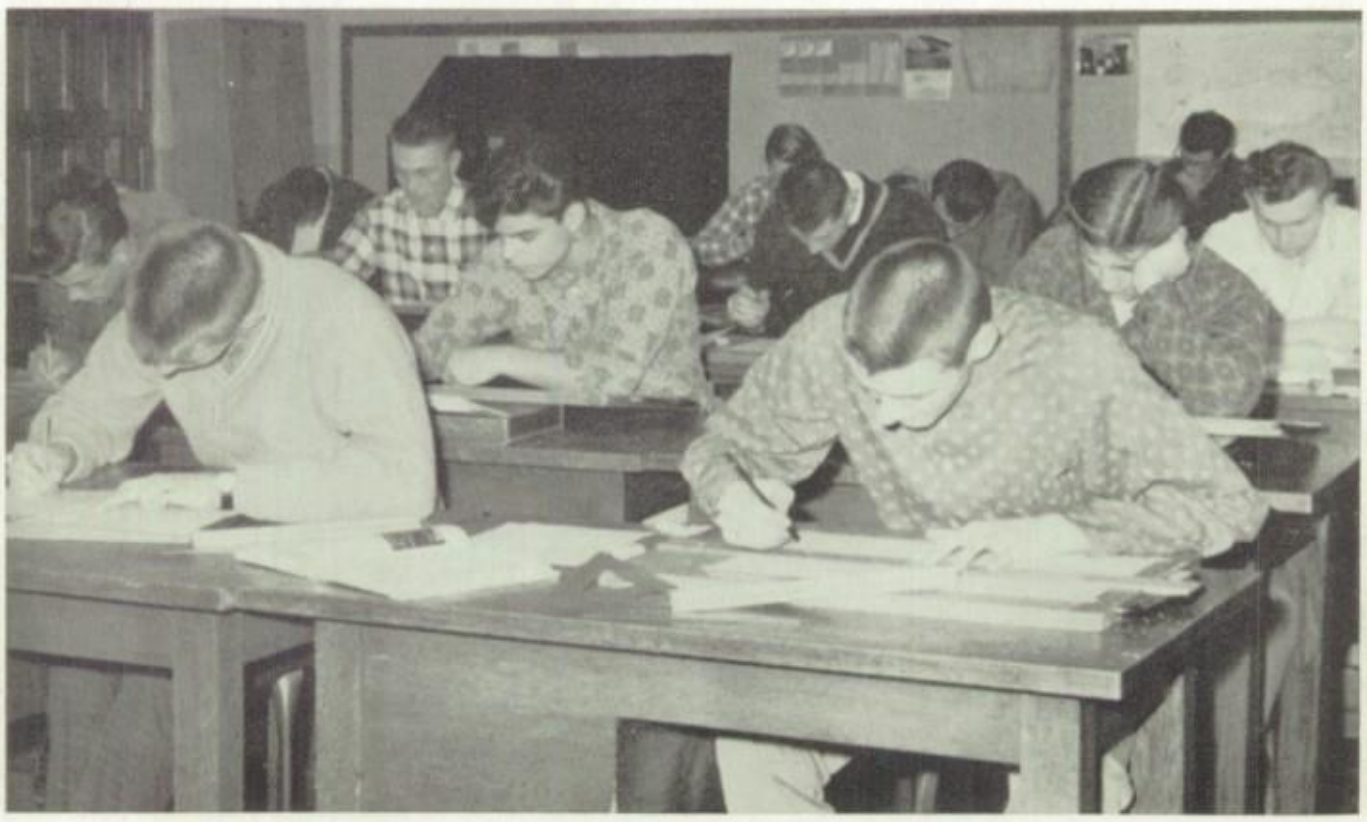

Mrs. Helen Williams and Miss Ruth Smith give seniors circulars on the AAUW College Advisory Night held annually at DeVilbiss.

Mrs. Carrie Fisher checks in at the main office before going to her classroom.

Named President of the United States for leading the money raising campaign of the United Appeal Drive, Miss Molnar gives her inaugural address.

CLAS

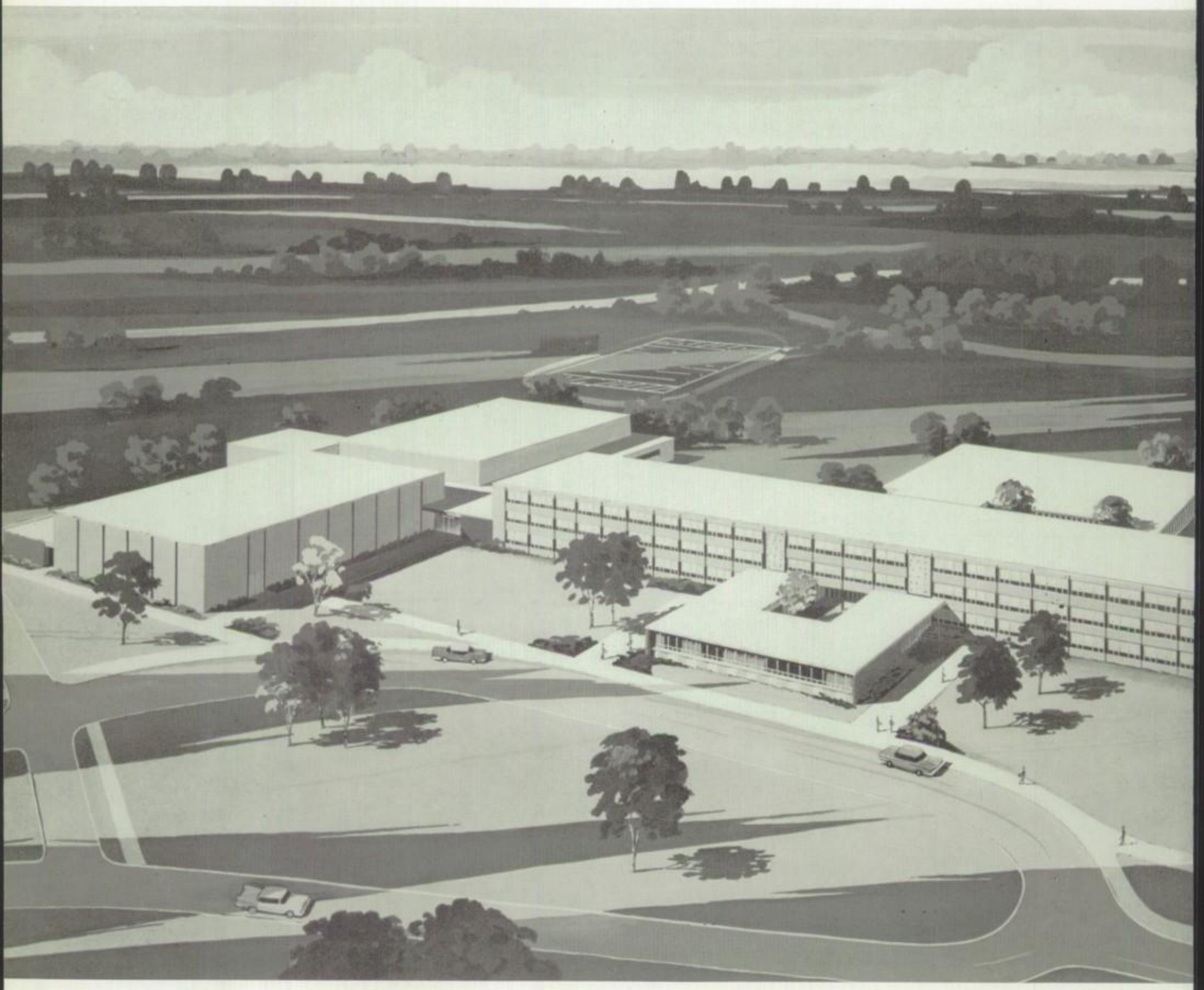

SES

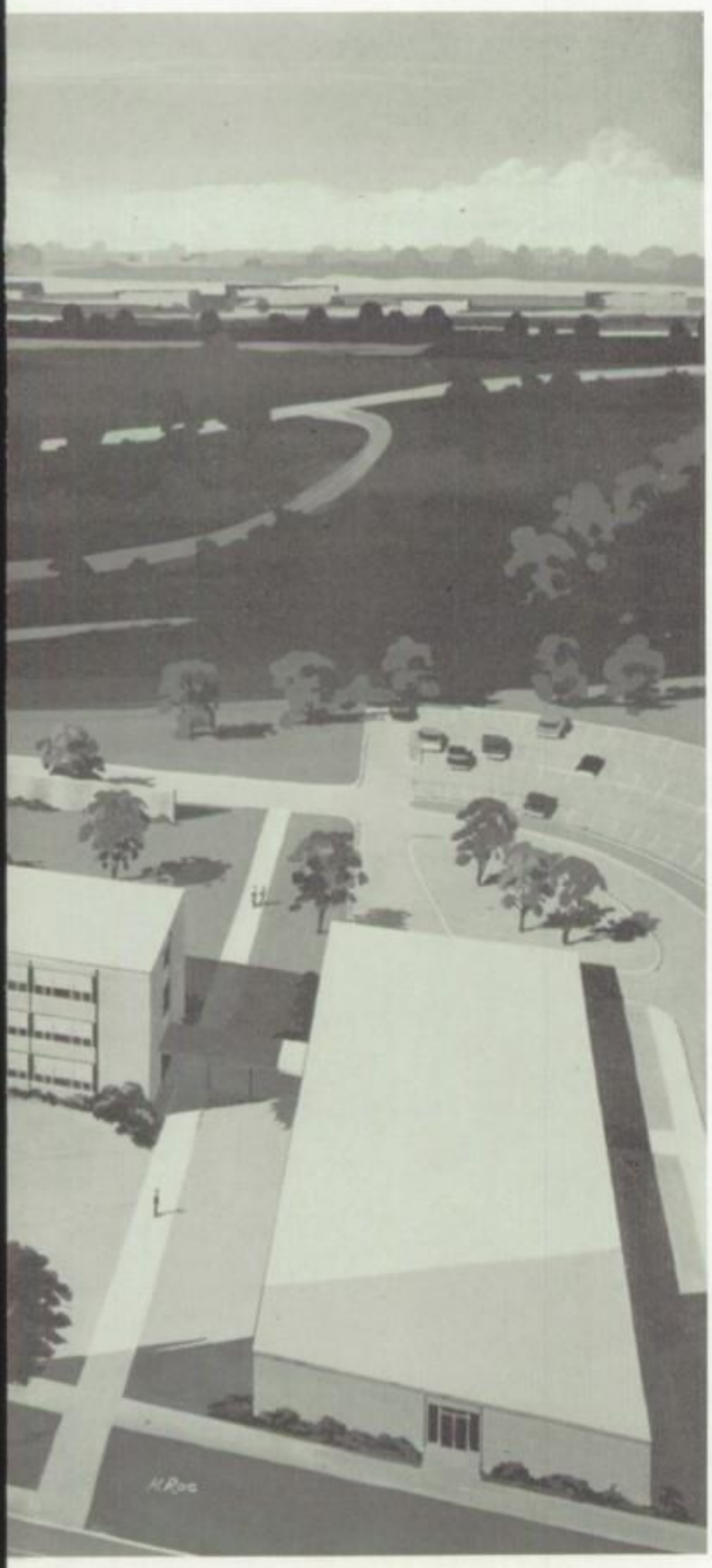

In November, 1959, the voters of Toledo passed the school levy which expedited the recent building of new schools. The contracts were let soon after and the architects began work on a design. After consultation with the administration and teachers, a plan was submitted and approved. Now, for the first time, an architect's drawing of the new West Toledo high school is unveiled to the public.

Beyond these barren facts is the spirit of progress necessarily inherent in the efforts. Not only a hard working school board but a sympathetic citizenry was essential. Without both elements, success could not have been achieved.

The students of DeVilbiss are very much a part of this building program, both as workers for it and causes of it. Juniors and seniors recall handing out literature to influence people to pass the levy. Freshmen and sophomores, part of the post-war baby boom, provoked the necessity of the new buildings.

DeVilbiss as a school also has been changed. Until the building can be finished, we have been on an extended schedule. Although this plan has changed DeVilbiss, we are still capable of progress. Through all-out efforts of the administration, faculty, and students the obvious disadvantages of the schedule can be overcome. DeVilbiss, as always, can move forward.

Abbe, Linda

Aberl, Donald

Adams, Dean

Adams, Sharon

Adcock, Judy

Adkins, Karen

Adler, Sharon

Adler, Thomas

Albert, Beverley

Albertson, Bill

Albright, Sharon

Alexander, Steve

Ames, Linda

Andrews, Barb

Andrus, Guy

Ansted, Paul

Anton, Judy

Archer, JoAnn

Arnold, Karen

Arnos, Ed

Asendorf, Bob

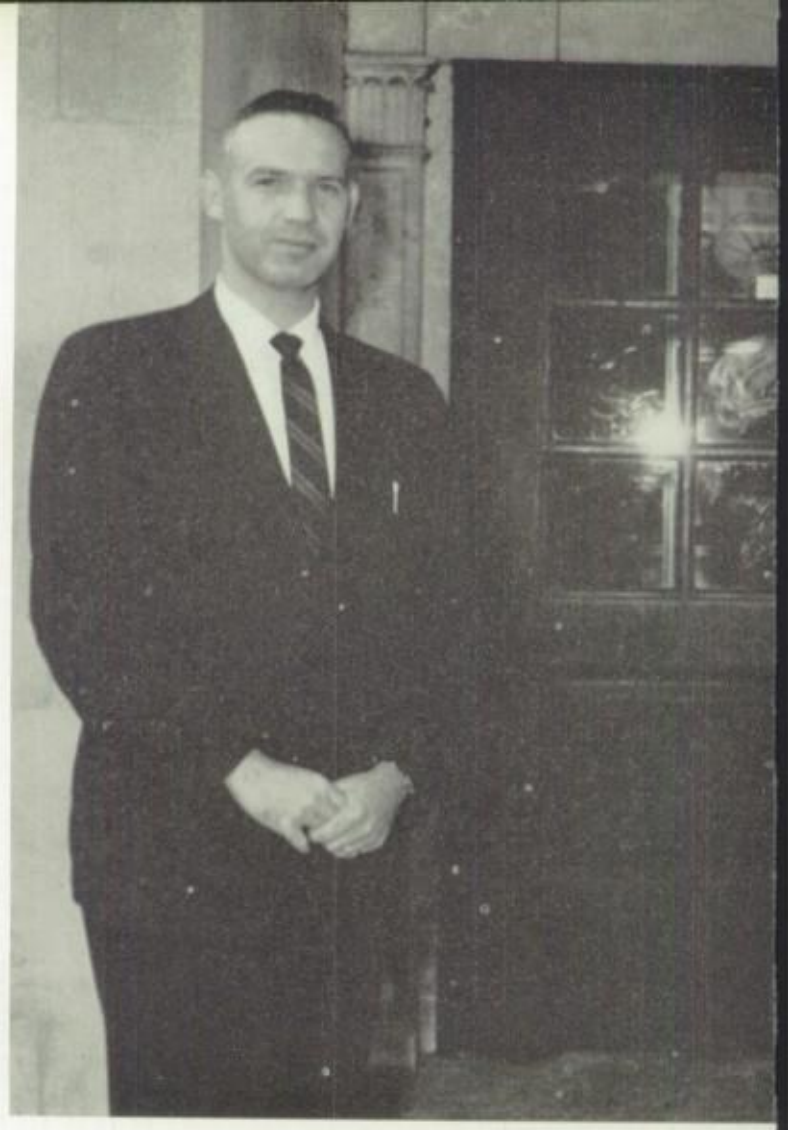

J. N. Klee, Senior Class Adviser

SENIOR

Sue Keck, Senior Class Treasurer
Sara Bennawy, Senior Class Secretary

Carol Culp, Senior Class Vice President
Phil Cobb, Senior Class President

CLASS

Mrs. Hartman, Senior Class Adviser

Ashley, Kermit
Augustus, Carol
Babcock, Chester

Bacon, George
Baker, Dee
Baldwin, Judy

Barry, Alan
Basch, Maxine
Batavia, Elaine

Beals, Jan
Beck, Bob
Becker, Janet

Bellman, Marsha
Benedict, Janice
Bennawy, Sara

Bennett, Shermy
Bergquist, Bette
Berman, Larry

Berry, Pat
Beutler, William
Billian, Bob

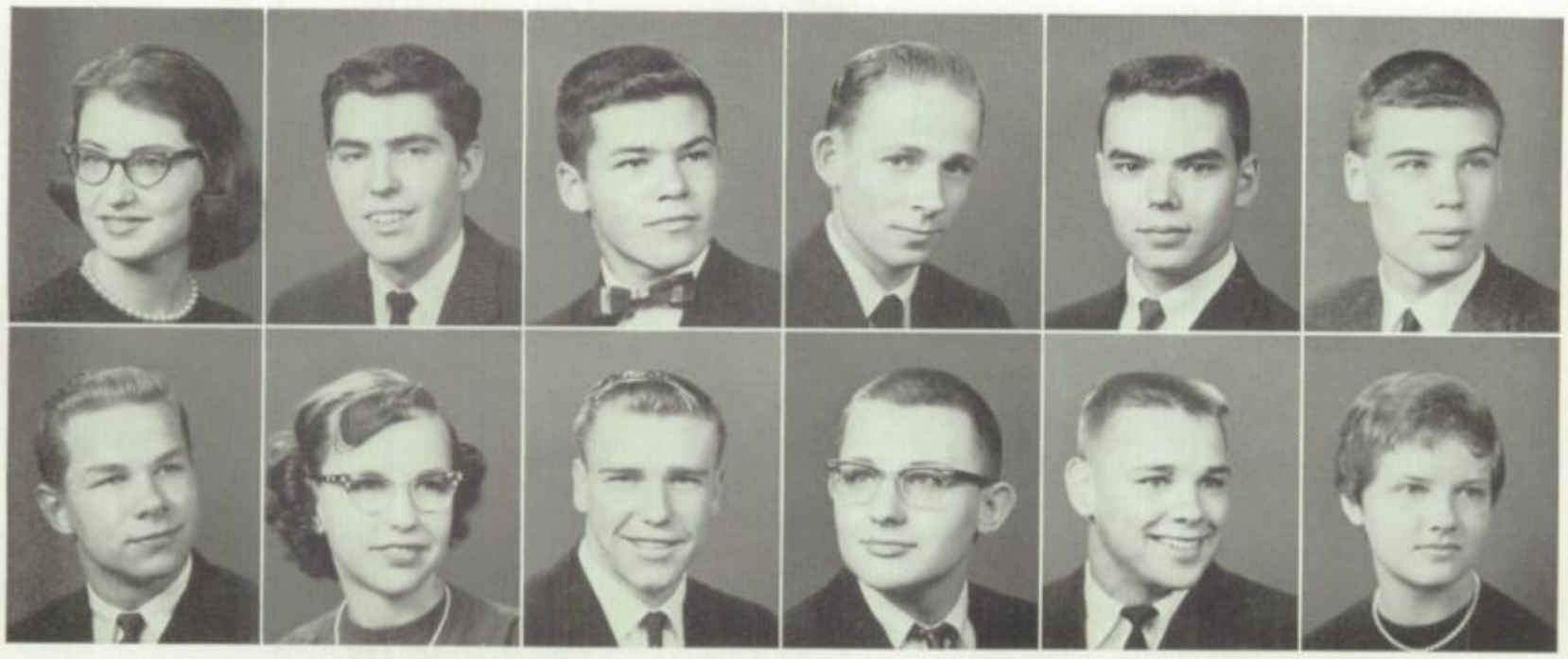

Birch, Jimmie

Black, Brooks

Black, Jay

Blair, John

Bohn, James

Boldt, Ed

Boos, Dave

Bosenbark, Sally

Bottles, Tom

Botz, Vic

Boyer, Doug

Boyette, Sue

THE DRAG, THE MIDWINTER, AND THE PROM

Bradley, Judy

Brandt, Cathy

Brim, Richard

Brown, Linda

Brown, Russell

Brubaker, Phil

Bryan, Ercell

Buchhop, Jack

Buermele, Linda

Buettner, Jan

Burke, Lester

Burnstein, Marcia

Calisch, Sandy

Calvert, Julieann

Camp, Howard

Campbell, Robert

Canning, Christine

Cannon, Mary

Chapman, Linda
Chappuis, Dick
Cheney, Alice
Chinn, Donna
Christie, Carol
Chryst, Rod
Chuckovits, Lynn
Ciralsky, Bob
Clarke, Mary
Clay, David
Cobb, Phil
Cocke, Barb

. . . NIGHTS TO LONG REMEMBER

Combattelli, Judy
Cook, Cynthia
Cook, Lynn
Craig, Robert
Crawford, Pat
Crowe, Charles
Crunkilton, Tom
Culp, Carol
Daiga, George
Dankoski, Denny
Davis, Pat
Davidson, Tom
Delker, Jim
Dernlan, Dawn
Dillon, Gary
Diroff, Robert
Donahue, Sue
Doughty, Donna

Drake, David
Dreher, Judy
Driver, Mary
Drumm, Sue
Dunn, Julie
Edwardson, Linda

Engelhardt, Dave
Evans, Faith
Fassler, Sandra
Fearer, James
Feldman, Norma
Fessenden, Mel

THE TRIP TO NEW YORK

Firebaugh, Janet
Fischer, Nancy
Fisher, Virginia
Fitzenreiter, Carol
Florence, Jean
Ford, Margaret

Foster, Genette
Fox, James
Fox, Karen
Freeman, Brenda
Frey, Rosalind
Fry, Carol

Fry, Ron | Frye, Sandy | Fulton, Diane | Gable, Bob | Gardner, Diana | Gardner, Phyllis

Garn, Jim | Garwood, Jack | Gayle, David | Gaynor, John | Gedosch, Steve | Geisbuhler, Jim

. . . SIGHTSEEING AND BROADWAY PLAYS

Geithman, Dave | Geithman, Jerry | Geringer, Pat | Gerlach, Judy | Gess, Polly | Gilbert, Nancy

Giles, Dan | Giles, Marcy | Gilmore, Linda | Goldberg, Marsha | Goldman, Allen | Goldman, Ron

Goldyn, Fred

Good, Nancy

Goodleman, Marshane

Green, Peter

Greenberg, Lynn

Greene, Connie

Greene, Nancy

Greiner, Thomas

Grove, Kay

Gunder, Pamela

Gunn, Sharon

Haberkamp, Joe

Hanna, Barbara

Hanneken, Judy

Hannum, Ed

Harper, Carole

Harrison, Kathy

Hart, Linda

Hart, Phyllis

Hartman, Carol

Hartzog, David

Senior Girl's Mother's Tea Co-chairmen: Sue Keck and Robin Miller.

GRADUATION . . .

MEMORABLE

END OF FOUR YEARS

Senior Memorial Co-chairmen: Pat Hudson and Dave Wells.

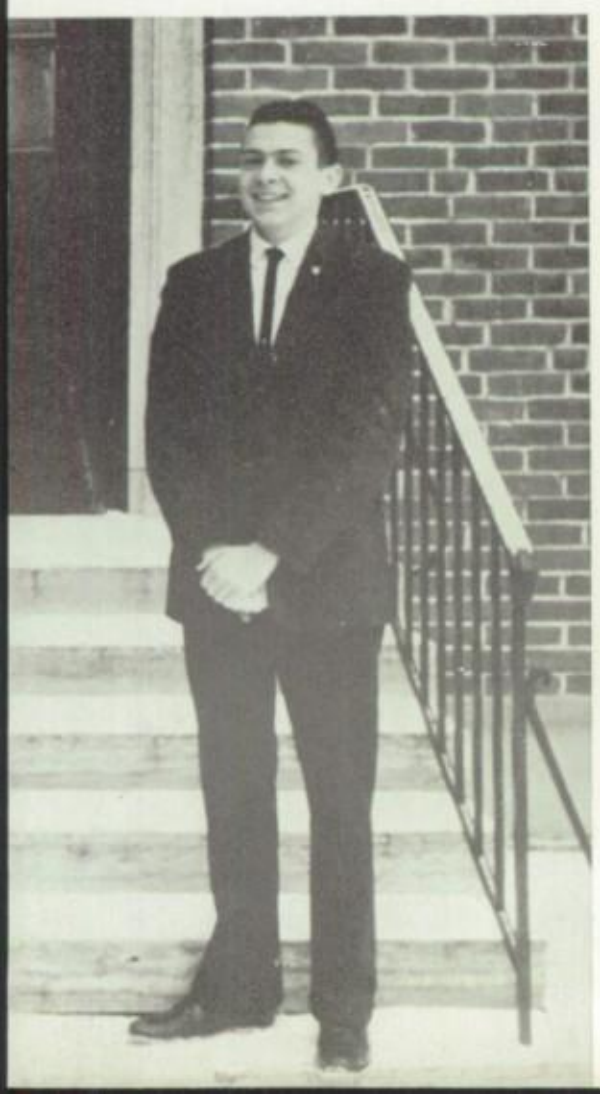

Hayes, Ronald

Heffner, Sue

Heinrich, Sue

Henderson, Kenley

Highlands, Jim

Hilewick, Barbara

Hindman, Pat

Hischke, William

Holliger, Prudence

Holtgrieve, Judy

Hook, Belinda

Hook, Bill

Hostetter, Sue

Hudson, Pat

Huffman, Tom

Humfleet, Gary

Hummel, Sharon

Hunter, Sue

Hurdelbrink, Mike

Hutton, Pam

Illman, Ruth

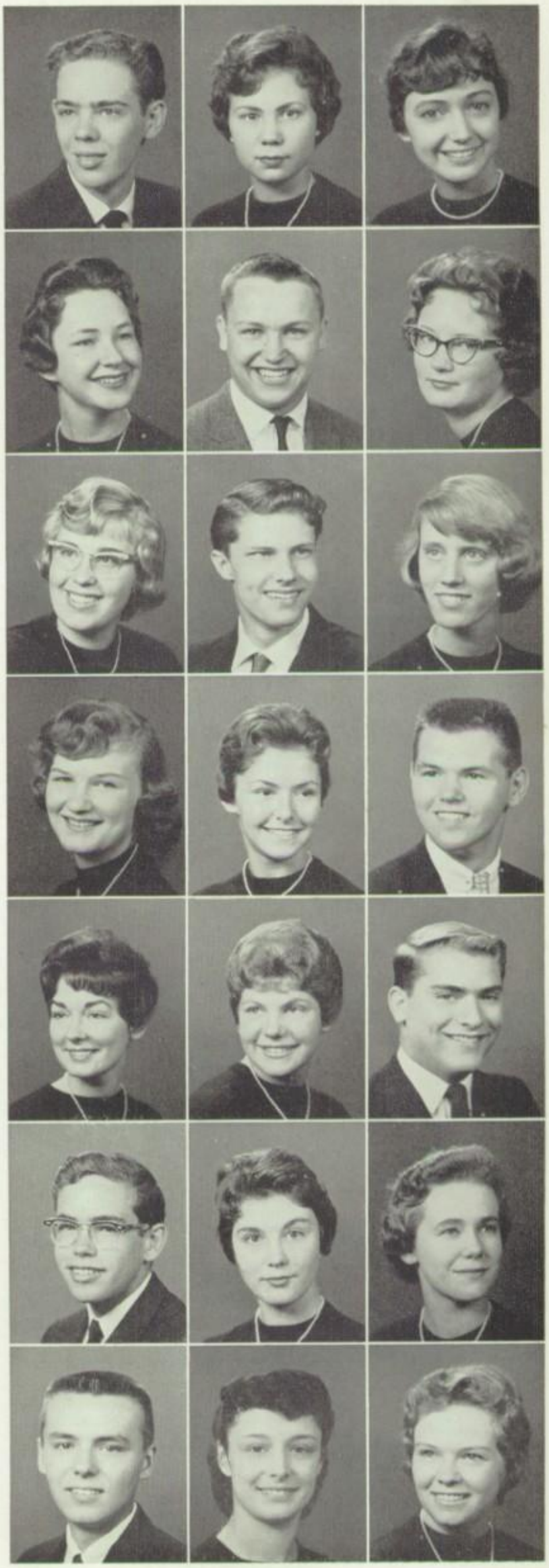

Senior Trip Co-chairmen:
Doug Strahm and Aira Tidemanis

Irving, Nancy

Jeffries, Sandy

Jenkins, Leonard

Jilka, Marianne

Johnson, Kent

Jones, Gary

Jones, Ray

Judson, Richard

Juhnke, Darla

Kaminsky, Judy

Kane, Eloise

Keck, Sue

Keller, Liz

Kent, Marcia

Kerin, Margaret

Kern, Sue

Kimble, Dick

Kimple, Chris

King, Jeanne

King, Ray

Kirchenbauer, Karen

Klapfish, Morry

Knowles, Sandra

Kohler, Gorden

Kohn, Elaine

Kormeier, Mary

Koury, Georgette
Krauss, Robert
Kridler, Kathy
Kripke, Larry
Krueger, Virginia
Krupp, Richard
Kunst, Rick
Kupper, Marcia
Kutter, Chris
Kwapich, Donna
Labiak, Jim
Lajiness, Jan
Larsen, Annis
LaRue, James
Lasobik, Craig
Lawson, Jim
Leffler, Pat
Lehman, Sue
Lentz, Gordon
Lewis, Marilyn
LeVine, Mike
Lines, Larry
Lipman, Mike
Lipner, Robin
Lohman, Carol
Lipold, Ellen

Senior Play Co-chairmen:
Jim Lawson and Sue Hostetter.

Longenbarger, James

Loomis, Richard

Lowe, Ron

Lower, Connie

Ludwikowski, Sally

Lydy, Parris

McComb, Kay

McCoy, Sharon

McGuire, Sharon

McIntyre, Susan

McLennan, Sally

McNew, Bonita

McNeil, Thomas

McNutt, Tom

McParland, John

Malkin, Dianne

Manore, Sharon

Marquardt, Sharon

Varsity Drag Co-chairmen: Cindy Cook and Ken Shaw

Martin, Kay

Matthes, Pete

Mattimoe, Carol

Mault, Pat

Maynor, Jack

Mayo, Judy

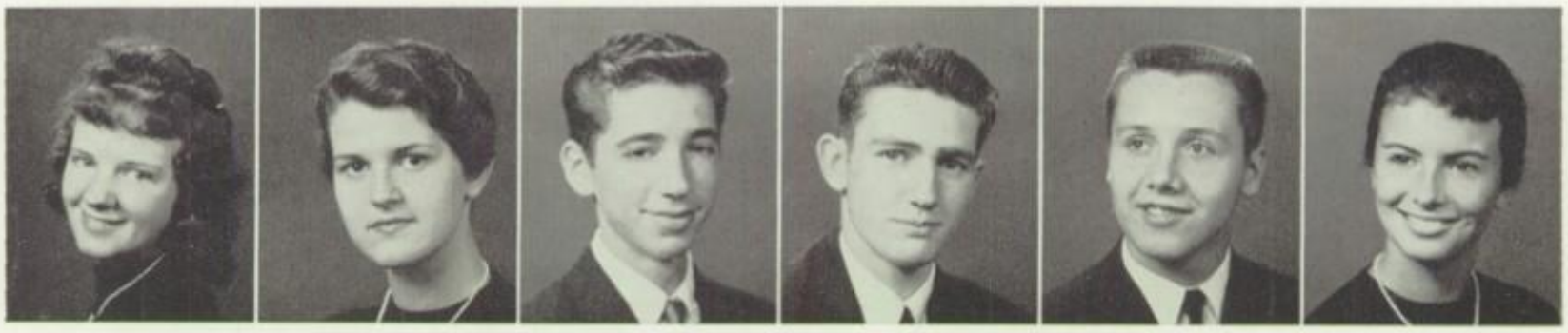

Mayo, Pat

Mays, Milinda

Menna, Jay

Meredith, Bill

Merritt, James

Micham, Nancy

Senior Midwinter Co-chairmen: Alan Schall and MaryEllen Campbell.

Miller, Dave

Miller, Gary

Miller, Janice

Miller, Larry

Miller, Marcene

Miller, Mike

Miller, Robin

Miller, Ron

Mitchell, Bob

Moldiney, Sandy

Monday, Luella

Morason, Nancy

Morford, Alice

Morrin, Carol

Morse, Donald

Moses, Mary

Moss, Dave

Napier, John

Nemeth, William | Nicholas, Janet | Niebel, Pat | Nixon, Linda | Olson, Dorothy | Olson, Ellen

O'Desky, Aileen | O'Neal Ronny | Parcell, Cathy | Parks, Pam | Parlier, Jon | Parritt, Jim

Senior Banquet Co-chairmen:

Carol Fry and **Bill Hook**

Parsons, Roger | Parsons, Stan | Patterson, John | Paul, Kay | Pawlaczyk, James | Perlman, Joan

Perrin, Frances | Pervin, Suzy | Peterson, Larry | Pett, Sandy | Pirner, Carl | Preis, Marilyn

Rabinowitz, Adele

Radde, Ricky

Rankin, Richard

Ravin, Dick

Rex, Jane

Reynolds, Tom

Rhine, Judy

Richardson, Jim

Robbins, Leslie

Roberts, Judy

Robinson, Karen

Rogers, Gary

Senior Announcements Co-chairmen:

Ron Miller and **Janice Miller**

Roeger, Judy

Ross, Jane

Rutschow, Janette

Rutchow, Willa

Saba, Marlane

Sanzenbacher, Sue

Sautter, Bob

Saxton, Lucia

Scannell, Sharon

Schabeck, Mike

Schall, Alan

Scheff, Ron

Dads' and Daughters' Date Co-chairmen with their fathers: Pat Leffler and Mr. Leffler, Roslyn Davis and Mr. Davis

Scheuer, Chris

Schlosser, Sandra

Schlichting, Dean

Schneider, Adele

Schnelzer, Garry

Schroeder, Garry

Schroeder, Judy

Schultz, Sharon

Schwen, Judy

Scouten, John

Seaton, Judy

Sess, Carol

Shawen, Bev

Shearon, Mary

Sheffield, Candy

Shepherd, Sue

Shown, Carole

Shulak, Sandy

Sillence, Tom

Simmons, Judy

Sims, Terry

Singer, Dorothy

Singer, Linda

Sinkey, Betsy

Skaff, Georgia

Skibinski, Ronald

Slattery, Sherry

Slaybaugh, Jim

Smith, Julie

Smith, Marshall

Smith, Roger

Smith, Sharon

Snelling, Jeannene

Snider, John

Sorgen, Bob

Stadler, Barbara

Standish, Diann

Stengel, Marguerite

Stephenson, Ralph

Stevens, Darrell

Stoll, Andy

Stoll, Ludmilla

Stone, Diane

Storich, Nikki

Strahm, Doug

Sullivan, Pat

Summers, Sue

Sumner, Ray

Sweebe, Terry

Sweeney, Fred

Taylor, Diane

Taylor, Janice

Senior Prom Co-Chairmen: Lucis Saxon and Eddie Arnos.

Thies, Tom | Thomas, Karen | Thompson, Carol | Thomson, Sue | Tidemanis, Kit | Tilly, Ted

Trost, Robert

Trowbridge, Taylor

Trudel, Terry

Tucholski, Linda

Ulrich, Kay

Urwitz, Joan

Van Landingham, Dick

Van Lieu, Martha

Van Ness, Bob

Van Nest, John

Vobbe, Kathy

Volk, William

Baccalaureate Co-chairmen: Robert Sorgen and Carol Augustus.

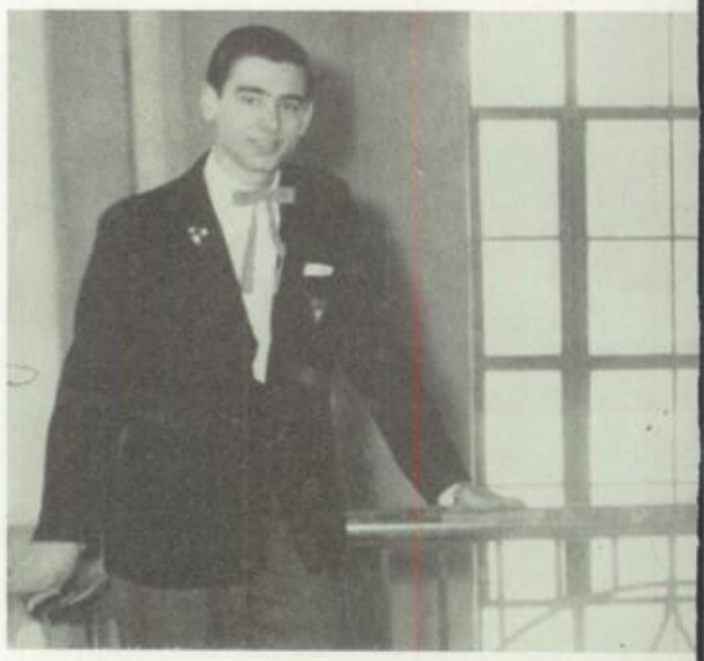

Graduation Co-chairmen: Marcia Kent and Terry Trudel.

Wagner, Alan | Wahl, Doug | Walker, Marvin | Wallace, Judy | Warner, James | Warren, Richard

Warrick,
Sue

Washing,
Bob

Weisman,
Larry

Weiss,
Wendy

Welker,
Linda

Wells,
Dave

Welsh,
Ronald

Welty,
Sharon

Wengrow,
Irwin

West,
Dudley

Weston,
Hildegarde

Wheeler,
Nancy

Whitehead,
Pat

Whitmill,
Marilyn

Wilkins,
Porter

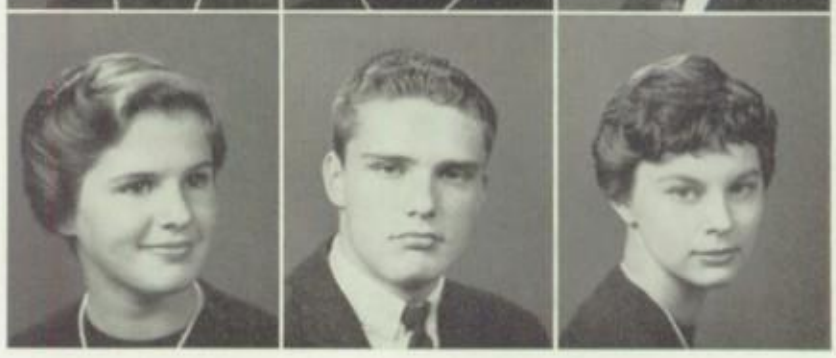

Williams,
Carol

Williams,
Harold

Wilmoth,
Shirley

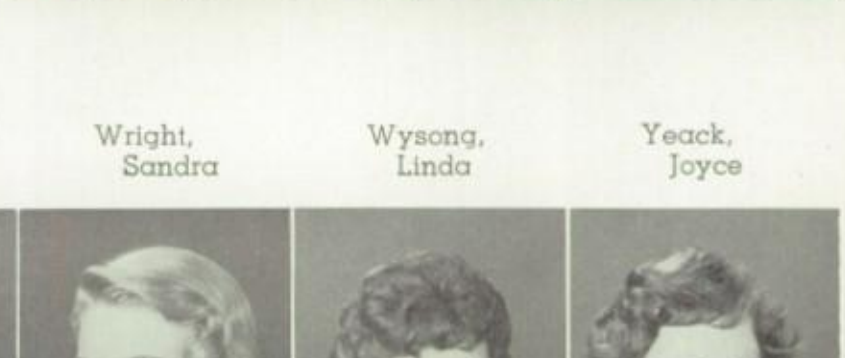

Winters,
Pam

Witzler,
Julius

Wohlers,
Marlene

Wright,
Sandra

Wysong,
Linda

Yeack,
Joyce

THE CLOSING OF ONE GATE . . .

Baxley, Sue
Blake, Becky
Bowers, Gloria
Brown, Sue
Brunk, Betty
Burt, Mary
Campbell, Mary Ellen
Carnahan, Mike
Chester, Karen
Chitwood, Carol
Coates, Barbara
Cohen, Marilyn
Copic, Nancy
Cowell, Joan
Crow, Karen
Davis, Roz
Deeb, Fred
Dowiak, Lorine
Eickholt, William
Erwin, Pamela
Fornoff, Jane
Hayne, Jerry
Hearn, Frank
Hedler, Bob
Hill, Dennis
Hines, Sue
Hunt, Lloyd
Kononer, Karen
Lupton, Charlyjune
Lutjens, Elaine
Leighton, Chris
McClanahan, Bob
Meilink, Marianne

McCloud, Joan

Mehen, Sandra

Messer, Carol

Miller, Marty

Morris, Jayne

Obert, Peggy

Orians, Daryl

Paskiet, Pat

Patterson, Ray

Peck, Rick

Perlinski, Bob

Polverari, Janet

Poole, Nancy

Poturalski, Ron

Roth, Sue

Sampson, Jeff

Shafer, Richard

Swartz, Beth

Shaw, Ken

Shimp, Olivia

Swann, Vicki

Steele, Ashley

Sullivan, Julie

Szymenowski, Ron

Talmage, Karen

Taylor, Larry

Towle, Doug

Watts, George

Worden, Karen

Weisberg, Karen

Yoakam, Janet

Zimmerman, Linda

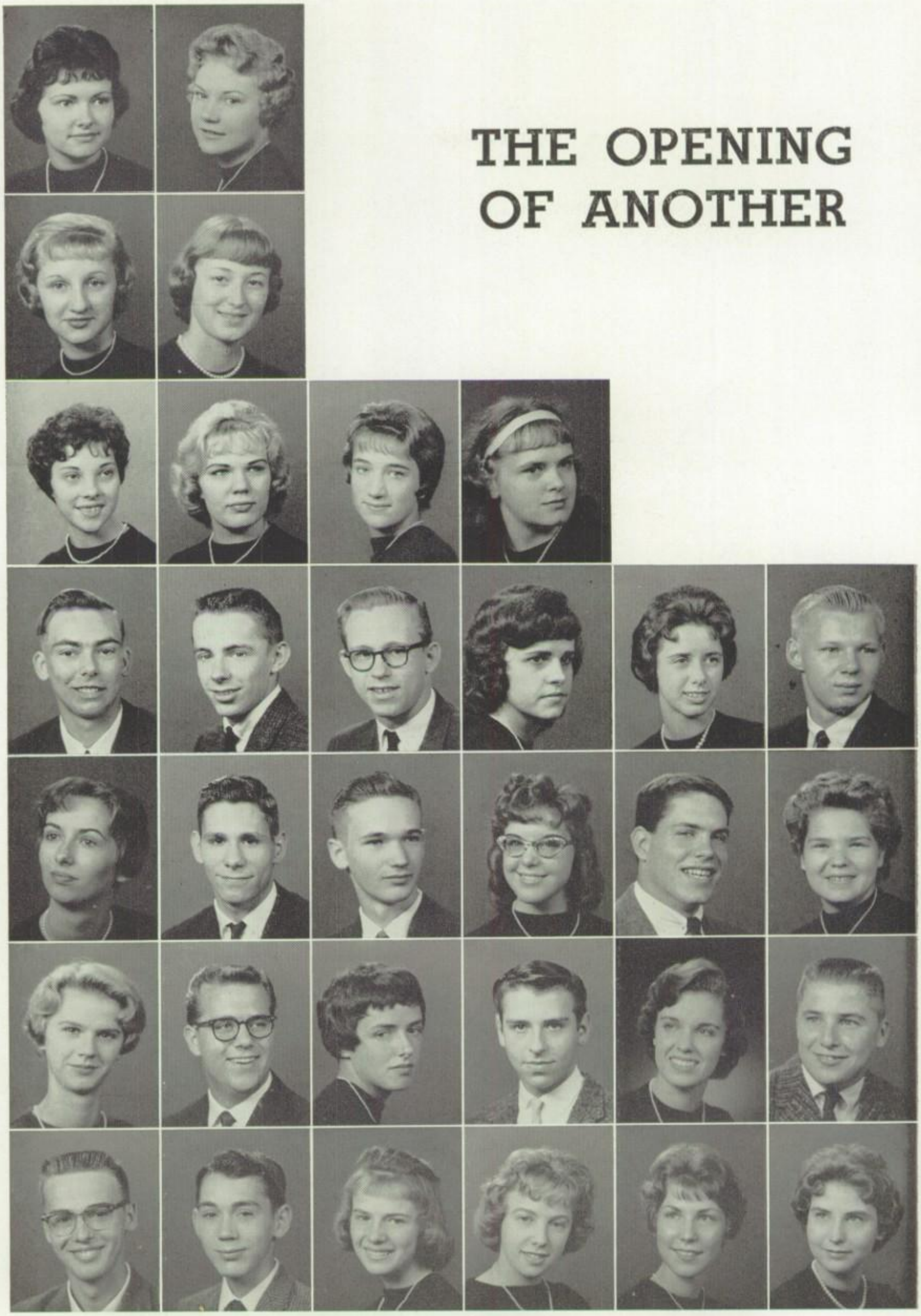

THE OPENING OF ANOTHER

Berkman, Bernard
Beutler, William
Betz, Karl

Binkley, Carol
Bitz, Norma
Blank, Bonnie

Blank, Mary
Block, Judith
Bodie, Therese

Boehler, Nancy
Bolton, John
Bond, Gloria

Bosley, Alan
Bottles, Mary
Boyd, David

Boyne, Jeannie
Bradley, Gregory
Brady, John

TOP ROW (L. to R.): Abood, Charles; Aborn, Karen; Acklin, Barbara; Ahlfors, Lindell; Ake, Christopher; Albertson, Carol; Anderson, Donald; Andersen, Mary; Ardner, Andrew; Arnold, Dennis. SECOND ROW: Arwig, Marilyn; Austin, Elizebeth; Ayling, John; Balch, Thomas Stephen; Ball, Ronald; Ball, Thomas; Barclay, John; Barkman, David; Barnes, James; Barnhart, Charles. THIRD ROW: Bastian, Carol; Batavia, Phyllis; Baz, David; Beck, Gary; Bedee, Linda; Beebe, Pamela; Begin, Rita; Bellingham, Linda; Benham, Barbara; Bergman, Frank.

JUNIOR

Junior Class officers: Tom Jackson, President; Miss Hall, Adviser; Duane Donovan, Vice-President.

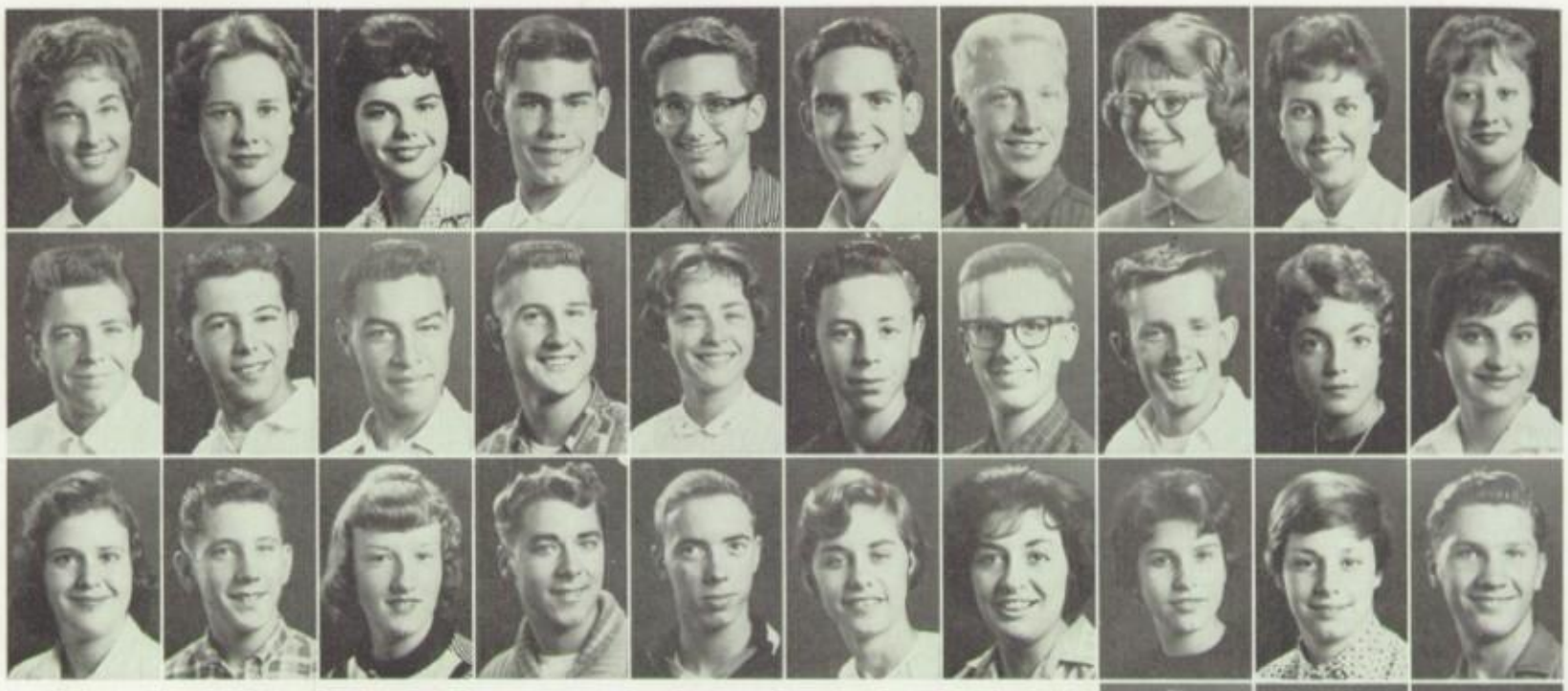

TOP ROW (L. to R.): Braithwaite, Susan; Brandeberry, Catherine; Brandenberger, Carol; Brett, Roger; Brown, Bruce; Brown, David; Brown, Douglas; Brown, Luanne; Brown, Joyce; Browne, Carol. SECOND ROW: Brumley, Francis; Buck, David; Bunch, Fred; Burd, Richard; Burpee, Barbara; Buttler, Richard; Byram, Charles; Campbell, Timothy; Canner, Karen; Carroll, Shanne Lee. THIRD ROW: Carter, Constance; Caster, David; Caywood, Darlene; Challen, David; Chapman, Thomas; Chavalia, Pat; Clapfish, Sharon; Clarkson, Carole; Close, Mary; Cochran, Dennis.

CLASS

Howard Gerbie, Secretary; Phyllis Kangas, Treasurer; Mr. Campbell, Adviser.

Coller, Lenora
Connolly, Barbara
Corbin, Jerry

Cothern, Sandra
Couri, Norma
Coutcher, Kenneth

Couturier, Margaret
Cowder, Sharon
Cox, Linda

Cox, Robert
Crapes, Sandra
Crawford, Jane

Crawford, Sharon
Crilly, Diana
Crosby, Matthew

Czyzewski, Maryann
Davenport, Judith
Davidson, Carol

Dean, James
Deen, Lila
DeGuire, Jerry
Denman, Thomas

Derr, Sue
Derick, Dale
Dersher, Gloria
Detwiller, Thomas

Dibling, David
Dickman, Donald
Dills, Alan
Dings, Randell

Doherty, Michael
Donovan, Duane
Douglas, Thomas
Driscoll, Neil

Dross, William
Duda, John
Dudley, Alan
Dugan, William

Duncan, James
Dunkle, Doris
DuPuis, Barry
Duvendack, William

Duwve, Ray
Earley, Carolyn
Eash, Dianne
Eckholdt, Barbara

Ehrmin, James
Eisler, Gary
Ejhinger, Karen
Ellithorpe, Robert

Elmore, Andrea
Emahiser, Thomas
Engel, Susan
Ensign, Kimberly

JUNIORS EXHIBIT

Co-Chairmen of the J-Hop (L. to R.): Nanci Shose and Roger Brett.

Co-Chairmen, Thomas Douglas and Joel Moses, escort their mothers to the Junior Boys' Mothers' Tea

ENTHUSIASM IN SCHOOL ACTIVITIES

Co-Chairmen of the Junior Trip: Bev Reaser and Jerry Erkert

Erkert, Jerry
Eschenburg, Joanne
Esterline, Judy
Farrell, Alfred

Finch, Karen
Fingerhut, Fred
Fingerhut, Linda
Fink, Judy

Fischer, James
Fischer, Rick
Fisher, David
Fisher, Frederick

Fisher, Kay
Fisher, Sharon
Folsom, Joyce
Ford, Susan

Forster, John
Foster, William
Fowler, Bruce
Frazen, Diane

Freeman, Nancy
French, Marjorie
Frick, Cheryl
Frick, Susan

Frisbie, Robert
Frost, Janet
Frumkin, Kathleen
Fry, James

Gandee, James
Gardner, Sherry
Gartner, Anthony
Geggus, Otto

Geiser, Karen
Gerbie, Howard
Gengehuitz, Ronald
Gerwin, Jean

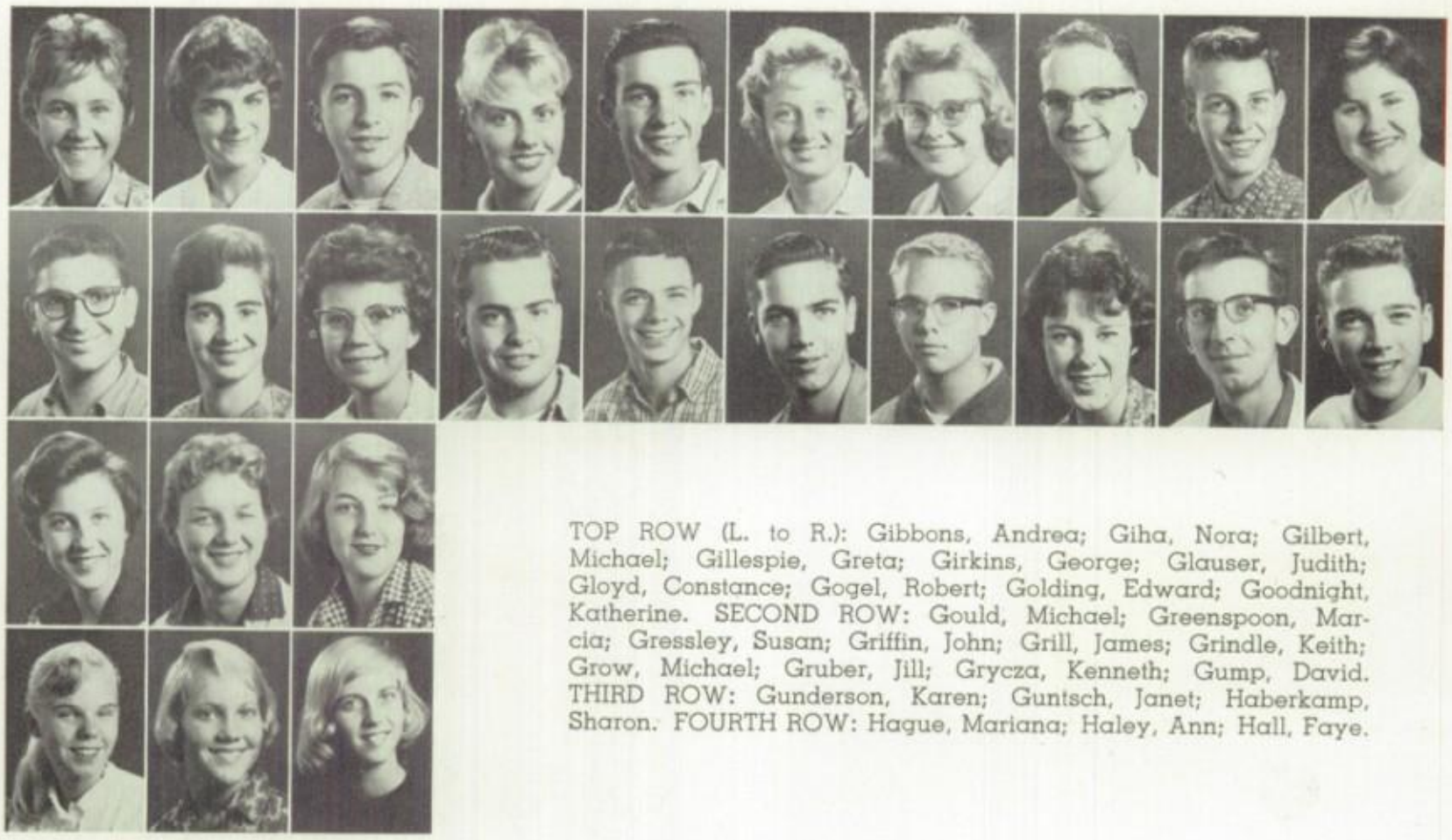

TOP ROW (L. to R.): Gibbons, Andrea; Giha, Nora; Gilbert, Michael; Gillespie, Greta; Girkins, George; Glauser, Judith; Gloyd, Constance; Gogel, Robert; Golding, Edward; Goodnight, Katherine. SECOND ROW: Gould, Michael; Greenspoon, Marcia; Gressley, Susan; Griffin, John; Grill, James; Grindle, Keith; Grow, Michael; Gruber, Jill; Grycza, Kenneth; Gump, David. THIRD ROW: Gunderson, Karen; Guntsch, Janet; Haberkamp, Sharon. FOURTH ROW: Hague, Mariana; Haley, Ann; Hall, Faye.

JUNIOR BOYS

TOP ROW (L. to R.): Hallock, William; Hansen, Ralph; Hansen, Suzanne; Hanslip, Robert; Harmon, Terry; Hatherly, Patricia; Hatten, Pamela; Haughawout, June; Haupert, Judith; Hawk, Robert. ROW TWO: Hawk, Robin; Hawkins, Sharon; Heer, Edna; Heer, Edward; Heineman, Robert; Henrion, Susan; Herbster, Judith; Hersh, Carolyn; Hess, Charles; Hieb, David. THIRD ROW: Higgins, Robert; Hill, Sue; Hillman, Jeffrey; Hiltman, Kay; Hinsey, Bonnie; Hoffman, Patricia; Holben, Pat; Holland, John; Holliger, Gael; Hollstein, Gary.

TOP ROW (L. to R.) Homrighaus, Steven; Hopes, Terry; Hopple, Sally; Horvath, Chester; Howard, Sue; Hubbard, Philip; Hunlock, Judith; Hunter, Barbara; Jurley, Jean Ann; Hurst, John. SECOND ROW: Hyde, Marsha; Idczak, Thomas; Isenstein, Vicki; Jackson, Jennifer; Jackson, Jon; Jackson, Thomas; Jaffee, Judith; Jaggers, James; Jameson, John; Jarecki, Carol. THIRD ROW: Jedd, Marilyn; Jenkins, Albert; Jianuzzi, James. FOURTH ROW: Johnson, Beth; Johnson, Carla; Johnson, Joanne.

HONOR MOTHERS

TOP ROW (L. to R.): Johnson, Thomas; Kahl, Allan; Kahl, Mary; Kahn, Linda; Kale, Karen; Kander, Michael; Kander, Rochelle; Kangas, Phyllis; Kaplan, Elissa; Kasch, Mary Ann. SECOND ROW: Kaseman, Carol; Katzman, Lynn; Kean, John; Kean, Nancy; Kelsey, Pamela; Kenneman, Linda; Kent, Kitty; King, James; King, Robert; Kinney, Mary Lou. THIRD ROW: Kirchoff, Judith; Klimezak, Robert; Knipp, Carol; Knisel, Rita; Koester, Lawrence; Korman, Fern; Kovacs, Carol; Kramer, Mark; Krueger, Michael; Kubicz, Marilyn.

Laderach, Linda
LaFrance, David
Lahey, William
Landesman, Ricky

Landsborough, Pam
Langkammer, Lynne
LaRue, Lawrence
Lasobik, Carol

Lavender, John
Lee, Sharon
Leggett, Judith
Lehman, Joseph

Less, David
Levison, Ira
Lewis, Susan
Lexow, Leslie

Liber, Barry
Lick, David
Linck, Christine
Lindhuber, John

Lineback, William
Linn, Thomas
Linver, Michael
Littin, David

Loeb, James
Lober, Robert
Lohman, Eileen
Long, Donald

Lotozynski, Dianne
Louy, Allanah
Lubin, Michael
Ludwig, Wayne

Lustig, Stephan
Lutjens, Dennis
MacDonald, Thomas
MacFarlane Gregory

Co-Chairmen of the Jr. Sr. Farewell are (L. to R.): Chuck Abood and Nora Giha.

JUNIOR TRIP . .

Juniors viewing Science Fair, sponsored by the Chemistry Classes.

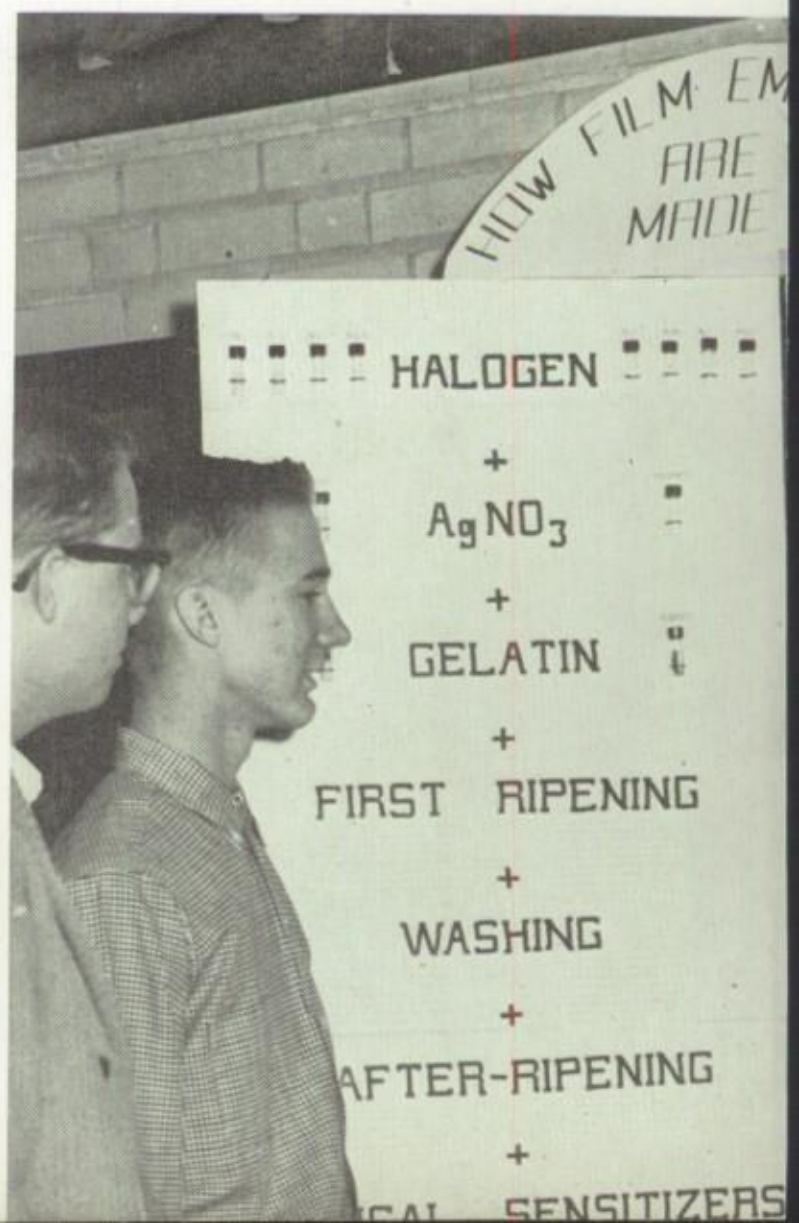

Junior boys display skills in the art of tumbling in a Junior boys gym class.

MEMORIES OF WASHINGTON

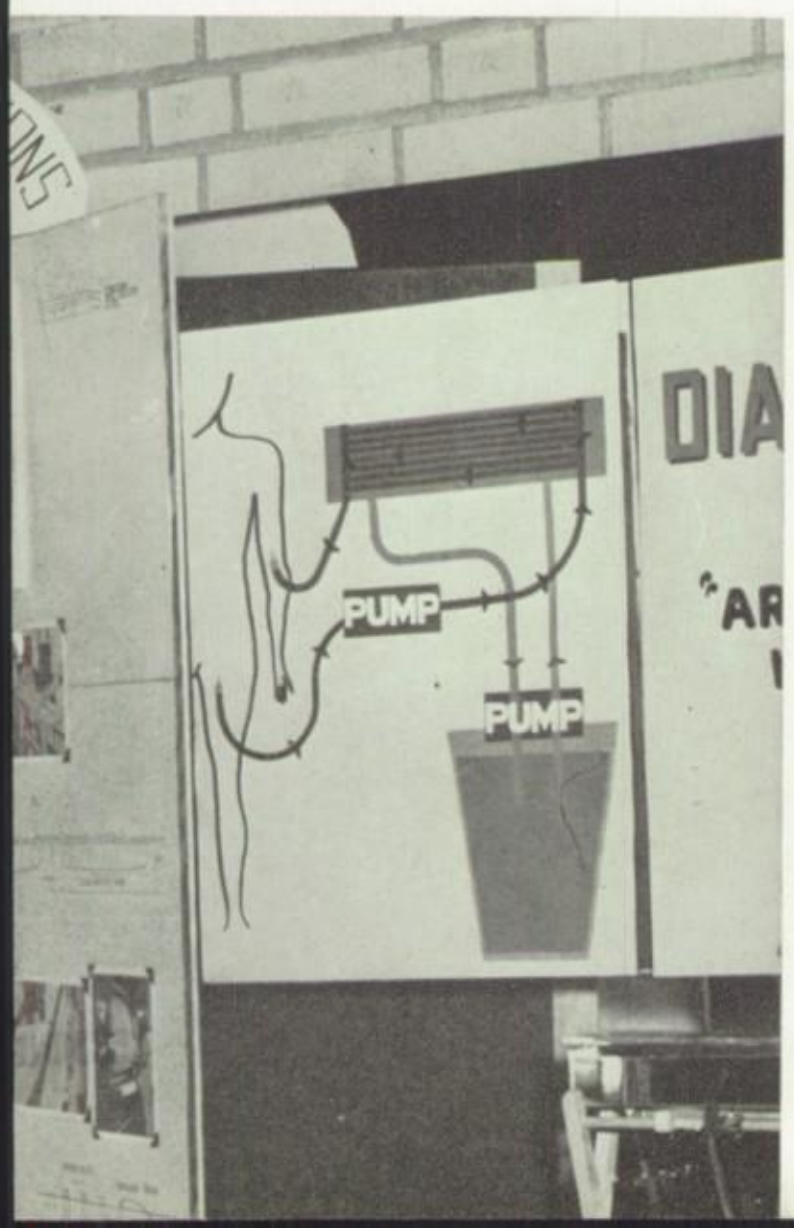

Mahaffey, Carolyn
Maier, Wayne
Marenberg, Sandra
Martin, Thomas

Masters, Suzanne
Mattison, Janet
Matzinger, Pamela
Maxwell, Joseph

Mays, Helen
Mays, William
McBee, Rudy
McCarty, DeMoine

McClintic, Sandra
McDonough, Gerrard
McKinney, Thomas
McLaughlin, James

McNutt, Pamela
McQuestion, Gary
Mears, Brenda
Mengal, James

Merican, Jane
Merritt, David
Merritt, Sharon
Merwin, Carol

Merzke, Diane
Michaelis, Thomas
Mielke, Paul
Miezitis, Maija

Miles, Sharon
Miller, James
Miller, Rosemary
Miller, William

Mills, Michael
Millis, Carol
Mitchell, Theodore
Moan, Robert

TOP ROW (L. to R.): Moeller, Gary; Molnar, Barbara; Montrie, Robert; Moore, Kathleen; Morgret, Jack; Morris, Marcia; Mortemore, Ronda; Moses, Joel; Motley, Donna; Munn, Bonnie. SECOND ROW: Murray, David; Nassar, Ronald; Niswander, Kathleen; Nopper, Linda; Oberle, Beth; O'Desky, William; Ollier, Jule Ann; O'Neill, Jacqueline; Orr, Tom; Ostapowicz, Teresa. THIRD ROW: Overmyer, Charles; Parker, James; Parrott, Marilyn; Parsons, Marilyn; Pasch, Diane; Patterson, Carol; Paul, Roger; Peksa, Donna; Penske, Kathleen; Penzinski, Chester.

Percival, Janice
Petcoff, Ann
Pfitzer, Sharon

Philipps, Carol
Phillips, Jerome
Phillips, Sam

Pickens, Connie
Pickering, Ann
Pietrzak, Richard

Pirwitz, Richard
Pitzen, Gareth
Plumb, Gates

Plummer, Janis
Plummer, Miriam
Posey, Christine

Posley, Allen
Powlesland, Nancy
Pratt, Susan

PLAY, TEA, DANCE, AND TRIP . . .

Co-Chairmen of the Junior Play—"The Night of January 16th" (L. to R.): Rochelle Kander, Susan Lewis, Mr. Kuebbeler, Director.

TOP ROW (L. to R.): Price, Harry; Pugh, James; Pugh, Ruthellen; Pyle, Kenda; Quimby, Susan; Raitz, Pamela; Reaser, Beverly; Rehklou, Judi; Reuss, Diane. SECOND ROW: Richardson, Dennis; Richter, Sheldon; Ringburg, Gordon; Ritchie, Craig; Rittenhouse, Susan; Roberts, Cheryl; Rodeheaver, Kent; Roeger, Leah; Rose, Wesley. THIRD ROW: Rosinski, Richard; Rosinski, Thomas; Ross, Sharon; Roth, Brenda; Rowan, Robert; Rowe, Jack; Rubinstein, Charles; Saliba, Barbara; Sampsel, Sharon.

. . JUNIORS' EXTRA CURRICULA

Junior English Art Museum Correlation students taking lecture notes cn a current exhibit.

Sander, Beverly
Sanders, Loretta
Sauter, Jerry

Schade, Jo Ann
Schaefer, Thomas
Schmaus, Harriet

Schmidt, Maria
Schnell, Linda
Schroyer, George

Schumaker, Donna
Schuster, Louis
Schwartz, Cheryl

Schwartz, Linda
Schuele, Ronald
Scott, Jeffrey

Scott, Joyce
Seeley, Robert
Semler, Richard

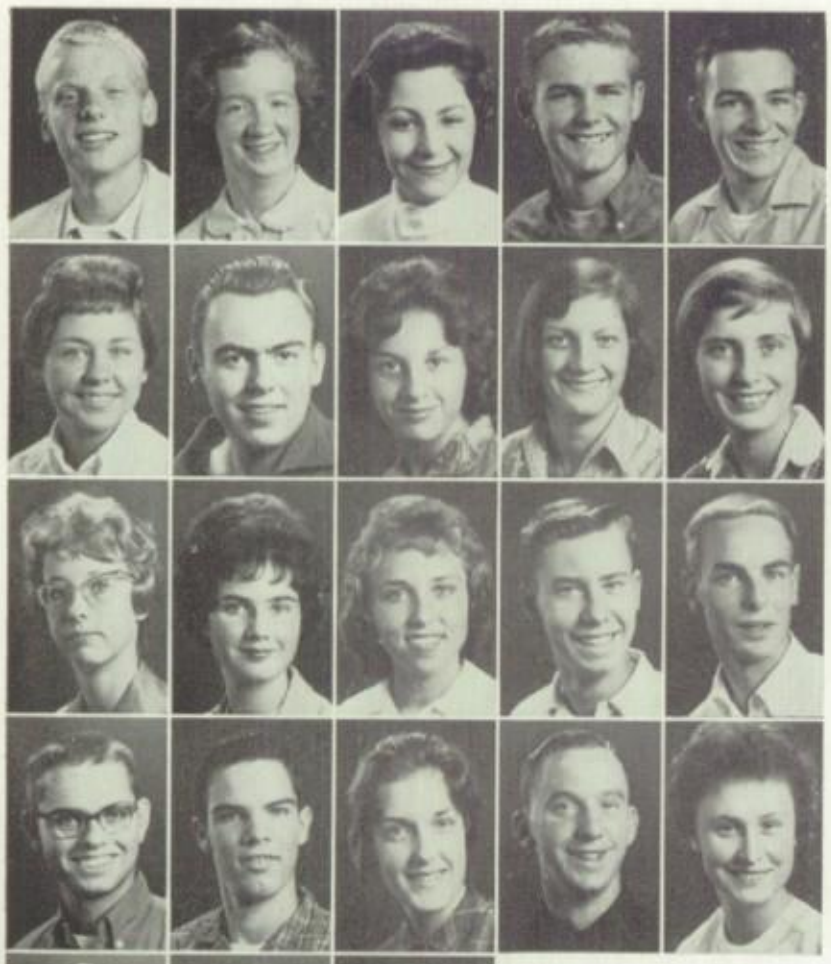

Shaffer, Roscoe
Shank, Janet
Shapiro, Daryl
Sharpe, Gary
Shaw, Jerry

Sherwood, Joan
Shirey, Terry
Shore, Nancy
Shupp, Donna
Siders, Sandra

Simmons, Karen
Simon, Sue
Simpkins, Nancy
Slosar, Todd
Smith, Daniel C.

Smith, Edward
Smith, James
Smith, Marcia
Symth, William
Sneyd, Nancy

Snyder, Lucinda
Soker, Donald
Sokolowski, Yvonne

Solberg, Mary
Soldinger, Elaine
Soldinger, Evan

Sparks, Sandra
Sparrow, Beverly
Spaulding, George

Spaulding, Kennedie
Stachowiak, James
Stark, Gary

Steele, Jere
Stein, Judith
Stevens, Carolyn

Stevens, Steven
Stone, Margaret
Stout, William

Strand, Darby
Straub, Beverly
Straub, Richard

Stults, Judith
Stutske, Suzanne
Sullivan, Colleen

Swartz, James
Swesey, Patricia
Tarr, Bob

Taylor, Donna Lee
Teague, Jo
Temple, Sandra

Tesnow, Carol
Thomas, Dwight
Thompson, Mary Catherine
Thomsen, Karen
Thornberry, Garry

Tighe, Marcia
Tille, Robert
Timm, Carl
Tippett, Shirley
Tober, Ron

Todak, Daniel
Treece, Thomas
Tucholski, Kathleen
Turner, Barbara
Upp, Melinda

Urbanski, Judith
Vining, Diane
Vinson, Judith
Vrooman, Gloriette
Wagenknecht, Karl

Wallace, Frank
Wallace, Thomas
Wallace, Tonee

Walsh, David
Walters, David
Warner, Herbert

Washing, James
Watson, Carolyn
Weber, Willard

Weigand, Marcy
Weigl, Ingrid
Weiland, Sandra

Weller, David
Welter, Nancy
Wendt, John

Wesley, John
Westcott, Marcia
Westrick, Patrick

Wetherald, Judith
Wetzler, Nancy
Wexler, Jerry
Wexler, Rhoda

Whiteman, Dennis
Wicklund, Joyce
Wicklund, Judy
Wiedeman, Gerdald
Widejkis, Phil

Wilcox, Diane
Wiles, Susan
Wiley, Robert
Wilkerson, Elizabeth
Wilson, James

Wilson, Jane Anne
Winnes, Douglas
Winquist, Charles
Wise, Janet
Wittenberg, Sheldon

Wolfe, Thomas
Woods, Julia
Woody, John
Wooten, Patrick
Woytyshyn, Nicholas

Wright, James
Wright, Timothy
Wuerfel, Terry
Yard, Donna

Yetter, Patricia
Young, Harold
Young, Susan

Youngs, David
Zeigler, Sandra
Zentgrebe, Diane

Zepp, Phillip
Zimbler, Sheldon
Zmeskal, Ellen

Heilner, Ronald
Huges, Judith
Hudson, Ronald

Jones, Thomas
Jundt, Judith
Labbruzze, Diane

Lugabihl, Donald
Parker, Jo Ann
Simple, Victor

TOP ROW (L. to R.): Abbott, Robert; Abolt, Judith; Aborn, Pamela; Ackerman, Faye; Adams, Lynn; Aharoni, Daniel; Aikman, Nancy; Albright, Judith; Alton, Janis; Anderson, Gail. SECOND ROW: Anderson, Joel; Anderson, Richard; Anderson, Steven Michael; Anderson, Thomas; Andrews, Susan; Anton, John; Anton, Suzanne; Ashbaugh, Veronica; Ashman, Dale; Athanas, Mark. THIRD ROW: Baerren, Albert; Bannister, Carol; Barclay, Constance; Barhite, Melvin; Barton, Ben; Bassett, Dennis; Baumann, Judith; Baumgartner, Ellen; Bauska, Guntis; Beck, Barbara. FOURTH ROW: Becker, Patricia; Becker, Sally; Bennett, Cora; Benore, George; Berenson, Barbara; Berman, Larry; Billian, Ronald; Billings, Polly; Bishop, James; Black, Robert. FIFTH ROW: Blank, John; Block, Sue; Blumberg, Alix. SIXTH ROW: Bodley, Bette; Boerger, Susan; Bolander, Richard. SEVENTH ROW: Boltz, Terry; Boos, Sandra; Booth, Miles. EIGHTH ROW: Bostwick, John; Boyd, Cynthia; Braithwaite, Margaret. NINTH ROW: Brandman, Russella; Brandon, Donna; Bremfoerder, Susan.

SOPHOMORE

Officers of the Sophomore Class (L. to R.): Dana Van Wormer, Secretary; Scott Johnston, Vice President; Mr. Blackwell, Adviser.

TOP ROW (L. to R.): Briga, Irene; Britton, Beverly; Britz, Barbara; Brooks, Clarence; Brown, Nancy; Broz, Charles; Brubaker, Cheryl; Bryan, Marion; Buettner, James; Bunch, Pat. SECOND ROW: Burke, Elaine; Burton, Ronald; Bush, Martin; Butler, Robert; Calisch, Ruston; Campbell, Sandra; Canter, Stephen; Carey, Helen; Carl, Kenneth. THIRD ROW: Carlson, John; Carroll, Robert; Case, Georgia; Cecalek, Mary; Chaban, Jeanne; Chalmers, Mary Anne; Champion, Craig; Chenevert, Susan; Cheney, Ann; Chester, Nancy. FOURTH ROW: Chorba, Thomas; Chuckovits, Kay; Clapfish, Myron; Clay, Sue Ann; Cocke, Roger; Cohen, David; Colwell, Isabelle; Combatelli, Diane; Conrad, William; Corbin, Joyce. FIFTH ROW: Corder, Frank; Corkins, Patricia; Corthell, Barbara. SIXTH ROW: Cottey, Janet; Cranmer, Susan; Creps, Dennis. SEVENTH ROW: Culver, James; Culver, Jeanne; Cumiskey, Frances. EIGHTH ROW: Cundiff, Laurel; Cuprys, Cheryl; Curns, Patricia. NINTH ROW: Dallet, Richard; Daugherty, Earl; Davies, Vincent.

CLASS

Lorene Saliba, Treasurer; Mrs. Boerner, Adviser; Tom Willoughby, President.

TOP ROW (L. to R.): Davis, Margaret; Deitemeyer, Thomas; DeKany, Gary; Dempster, Gail; DeMuth, Toni; DeRose, Janice. FRONT ROW: Detwiler, James; Dicke, Ann; Doherty, Terry; Donaldson, James; Dorsek, Paula; Dorsett, Franklin.

TOP ROW (L. to R.): Drake, Michael; Drake, Stephen; Ducket, Christine; Dunkle, Marilyn; Dunham, Mimi; Dunn, James. SECOND ROW: Dunsmore, Barbara; Durian, Judith; Duvendack, Robert; Eade, William; Early, Judith; Eckber, Steven. THIRD ROW: Edelman, Susan; Edmonds, Robert; Ehrhardt, Cheryle; Ellis, Janet; Ellithorpe, Sue; Elwell, Lois. FOURTH ROW: Enk, Allan; Erikson, Connie; Eubank, James; Ewald, Dennis; Fager, Paula; Fairchild, Karen. FRONT ROW: Faller, Patsy; Farris, Fred; Feeney, Jerilyn; Fetterman, Sharon; Fink, Carol; Firestone, Jo.

Co-chairmen of the Sophomore Dance: Cheryl Troy and Steve Perlmutter.

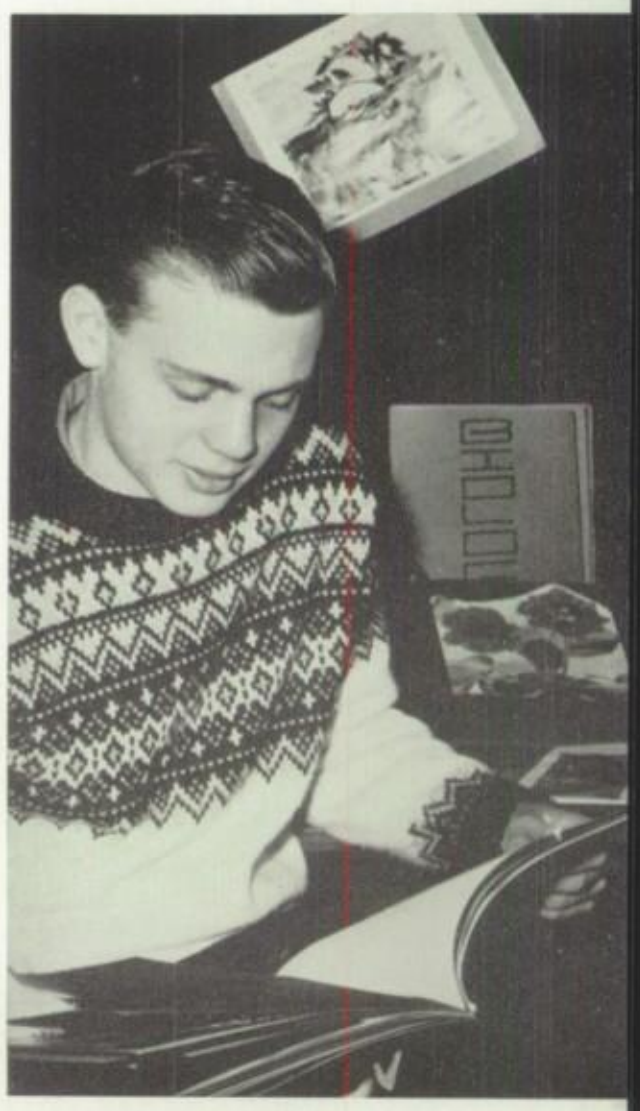

Students in Miss Dickey's Biology classes make many colorful notebooks.

TOP ROW (L. to R.): Firestone, Patricia; Flath, Deborah; Fodor, Jo Em; Foels, Carolyn; Folger, David; Foltz, Richard. FRONT ROW: Forbes, Susan; Ford, Brenda; Forman, Nina; Francisco, Susan; Freeman, David; Frey, Russell.

TOP ROW (L. to R.): Friedman, Carl; Friend, Judith; Frosch, Judith; Fry, Linda; Frybarger, Joan; Fullington, Gary. SECOND ROW: Garbe, Evelyn; Garber, Stewart; Garland, Judith; Garrett, Virgie; Gee, Barbara; Geis, Sandra. THIRD ROW: Gervais, William; Gerwin, Robert; Gibbs, Barbara; Gibson, Richard; Gilbert, Ron; Gillaspy, Joy. FOURTH ROW: Gilley, James; Gintzel, John; Glanz, Sharon; Glaser, Ronald; Good, Ronald; Goode, Scott. FRONT ROW: Goodson, Richard; Gravengaard, Philip; Green, Judith; Grenier, Christine; Grigsby, John; Grooms, Carol.

TOP ROW (L. to R.): Grummel, James; Gunn, Gary; Gurzynski, Marlene; Guy, Sue; Guyer, Jacquelin; Guzman, Hector. SECOND ROW: Hafferkamp, Nancy; Hagen, Norman; Hall, Kathy; Hammonds, Patricia; Hamel, Sandra; Harbaugh, Donna. THIRD ROW: Hardy, Nancy; Harkison, William; Harper, Marilyn; Harpold, Frank. FOURTH ROW: Harrer, Carolyn; Harris, Richard; Harrison, Gail; Hartman, Gary.

REACHING FOR

Hayes, Bob
Hayes, John

Haynes, Jack
Heath, Susan

Hedler, Charles
Heinlen, Virginia

Heltebrake, Barbara
Hendrix, James

Henning, Linda
Henshaw, Jack

Herbert, MaryEllen
Herbig, Darlene
Herman, Wendy

Herold, Barbara
Herren, Gary
Herrick, Carrie

Hershman, Robert
Herzig, Shirley
Hetzel, Beata
Hewitt, Roberta
Heywood, Frederick

Higgins, James
Hirsch, Edlynn
Hite, Jean
Hite, Linda
Hoff, James

Holliday, Ruth
Holt, William
Hood, Connie
Hood, Ronald
Horner, James

TOP ROW (L. to R.): Horowitz, Irene; Horvath, Henrietta; Hostetter, David; Howard, Raelean; Hudson, Ronald; Huffman, Mearl James. SECOND ROW: Humberger, James; Humfleet, Sharon; Hunsaker, Charles; Inholt, Marcia; Ishler, Sharon; Iwanicki, Patricia. THIRD ROW: Jackson, Ronald; Jacquet, Jay; Jakubiak, Ralph; James, Richard. FOURTH ROW: Johns, Raymond; Johnson, Dennis; Johnson, John; Johnson, Michael.

NEW GOALS

Johnston, Dave
Johnston, Larry

Johnston, Sandra
Johnston, Scott

Jones, Kathleen
Jones, Nancy

Jones, Vicki
Kahl, Jeffrey

Kaighin, Richard
Kaiser, Richard

Kalmanson, Rita
Kass, Frederick
Katcher, Murray

Kay, Kenneth
Keil, Susan
Kelchner, Jack

Keller, Carol
Kelley, George
Kelting, Jaclyn
Kent, Craig
Kimmelman, Paul

Kimmerly, Michael
Kimple, Dennis
Kimura, Alan
King, Charlotte
King, Marsha

Kinsey, Dave
Kirchenbauer, Donna
Klein, Linda
Klem, Danny
Knight, Linda

TOP ROW (L. to R.): Knowlton, Pamela; Koester, Jay; Kolva, Kathleen; Korner, Patricia; Kovacs, Charlotte; Kowalski, Joanne; Kroft, Gail; Kridler, Barbara; Krueger, Marilyn; Kuhman, Louis. SECOND ROW: Kumnick, Charles; Kuohn, Cynthia; Kurtz, Karen; LaFrance, Lynne; Laidig, Connie; Lake, Judith; Lamb, Sue Ellen; Lamberson, Sharon; Laux, Susan; LeFevre, Donald. THIRD ROW: Lehnert, Barbara; Leiter, Robert; Lendecker, Margie; Lenenberg, Rene; Leperre, Christianne; Lieberman, Karen; Lightner, Robbin; Lindhuber, Richard; Lintner, Pauline; Lipman, William. FOURTH ROW: Lipson, Michael; Liske, Even; Lobdell, Susan; Loe, Suzanne; Long, John; Long, Michael; Longenbarger, Joyce; Lorigan, Kathleen; Love, Marilyn; Lower, Carol. FIFTH ROW: Luebben, Glenna; Luhrs, Rosemary; Lundquist, Barbara. SIXTH ROW: Lutz, Gary; Lutz, James; Macdonald, Margaret. SEVENTH ROW: Mack, Ronald; Madelinski, Alan Ray; Main, Dennis. EIGHTH ROW: Maine, David; Maneval, Marjorie; Marenberg, Benay. FRONT ROW: Marleau, Constance; Martensen, Karen; Marter, Stephen.

Sophomore girls enjoy a lively basketball game in Miss Juer's gym class.

TOP ROW (L. to R.): Martin, Karyl; Martini, Mary; Martinsons, Inara; Mason, Marsha; Massell, Shirley; Mater, John; Matthews, Carol; McCaughey, Terry; McClow, Lyle; McComb, Barbara. SECOND ROW: McClure, Donna; McClure, Sharon; McFarland, Kristin; McDonnell, Bill; McGuire, Margery; McIlhagery, Robert; McKitrick, Lynne; McKnight, Sara; McMahon, Brian; McMullin, Susan. THIRD ROW: McNew, Stephen; McNulty, Edward; McQuestion, Thomas; Meacham, Judith; Meissner, Christine; Meredith, James; Michael, John; Michalski, Sharon; Micham, Nadine; Miller, Carol. FOURTH ROW: Miller, Gilbert; Miller, Judith; Miller, Linda; Miller, Rebecca; Miller, Sue Ann; Mitchell, Nancy; Moldawsky, Susan; Monroe, Rhonda; Morgan, Edward; Morgan, Patricia. FIFTH ROW: Morris, Kathleen; Morris, Nancy; Morrow, Loretta. SIXTH ROW: Moses, Kenneth; Mowry, Barbara; Mueller, Philip. SEVENTH ROW: Muhme, Norman; Mullin, David; Munn, William. EIGHTH ROW: Murphy, Lynn; Myers, Lorie; Myers, Nancy. NINTH ROW: Napier, James; Neff, Alice; Nemeth, Becky Lee.

BANNERS, TAGS, SPEECHES

Mr. Kilcorse develops the Renaissance for his World History Class.

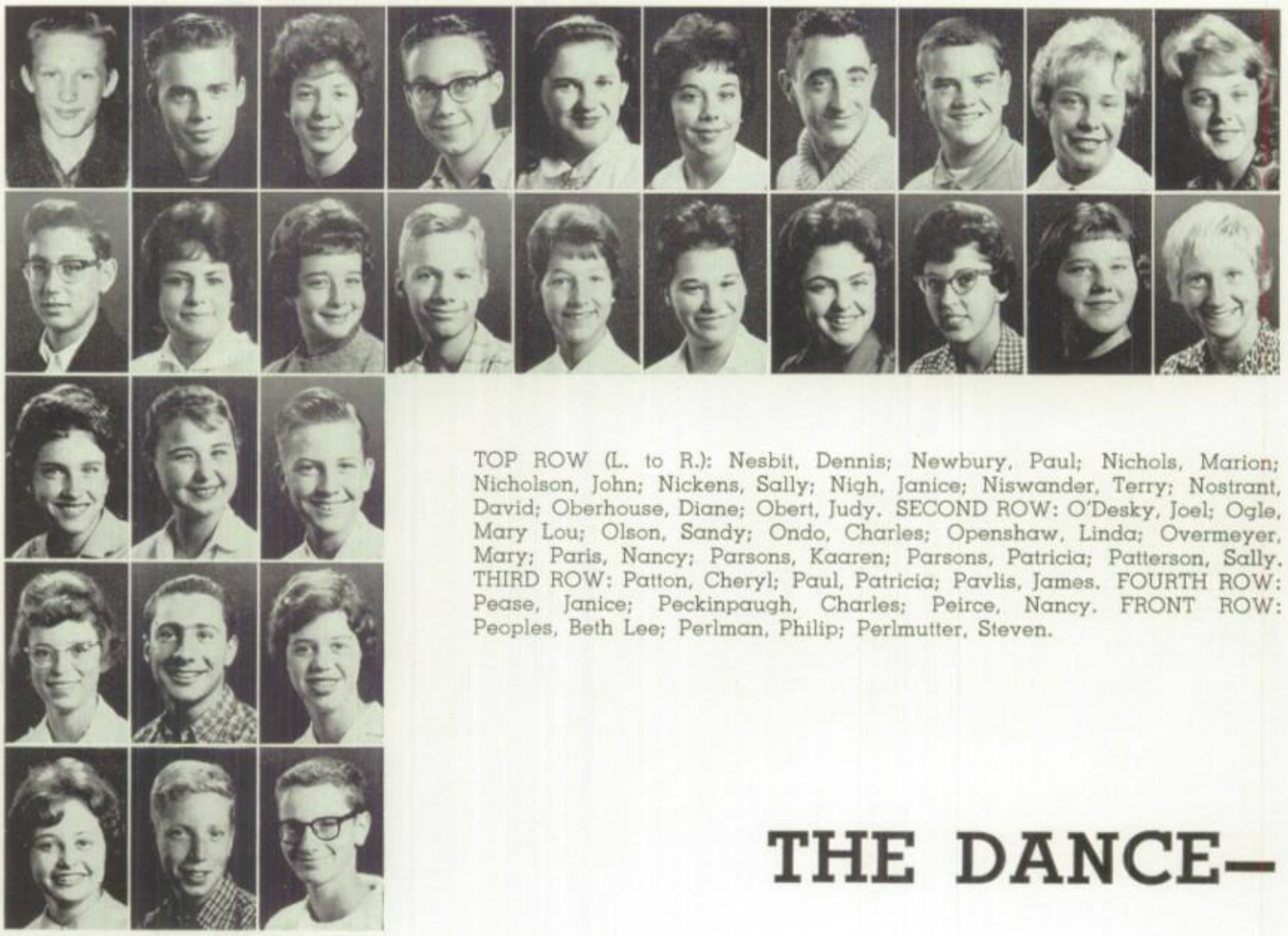

TOP ROW (L. to R.): Nesbit, Dennis; Newbury, Paul; Nichols, Marion; Nicholson, John; Nickens, Sally; Nigh, Janice; Niswander, Terry; Nostrant, David; Oberhouse, Diane; Obert, Judy. SECOND ROW: O'Desky, Joel; Ogle, Mary Lou; Olson, Sandy; Ondo, Charles; Openshaw, Linda; Overmeyer, Mary; Paris, Nancy; Parsons, Kaaren; Parsons, Patricia; Patterson, Sally. THIRD ROW: Patton, Cheryl; Paul, Patricia; Pavlis, James. FOURTH ROW: Pease, Janice; Peckinpaugh, Charles; Peirce, Nancy. FRONT ROW: Peoples, Beth Lee; Perlman, Philip; Perlmutter, Steven.

THE DANCE—

TOP ROW (L. to R.): Petersen, Kathy; Phillips, Beverly; Pilgyis, Jim; Pilkington, Robert; Pleiss, Katherine; Poland, Keith; Poland, Ronald; Pomeranz, Polly; Pomeroy, Sandra; Potter, John. SECOND ROW: Powder, Linda; Powell, Janice; Powell, Jerry; Pringle, Bertram; Pyles, Susan; Quigg, James;; Radlinski, David; Rahm, Judy Ann; Rahm, Roberta; Raitz, Cathie Jo. FRONT ROW: Ramsey, Forest; Rankin, David; Rappaport, Stanley; Reeme, Paula; Rehder, Judith; Reinlein, Linda; Rex, Don; Rexford, Mary Lou; Rezabek, Dale; Richter, Galen.

TOP ROW (L. to R.): Rickerd, James; Rickman, Kathleen; Ridenour, Robert; Ridley, Daryl; Riley, Richard; Ringger, Catherine; Roberts, James; Roemer, Bill; Roemmele, Robert; Rogers, Larry. SECOND ROW: Ross, John; Ross, Michael; Rubin, Mona; Ruppel, Karen; Rush, Roberta; Ryan, Colleen; Ryerson, James; Saggese, Robert Paul; Salem, Richard; Salhoff, Kay Ann. THIRD ROW: Saliba, Carole; Saliba, Lorene; Sander, James. FOURTH ROW: Sanzenbacher, Robert; Sarantou, Nicholas; Sargent, Robert J. FRONT ROW: Sarver, John; Sautter, Christopher; Sautter, Gregory.

WORK, FUN

TOP ROW (L. to R.): Sautter, Jacquelyn; Saxon, Michael; Saylor, Mary; Schabeck, Timothy; Schifferly, Sandra; Schmertz, Terry; Schmidt, Diana; Schmidt, Jim; Schneider, Donald; Schneider, John. SECOND ROW: Schneider, Tina; Schoonmaker, George; Schulak, Susan; Schuster, Sue; Schwartz, Trudy; Scott, Jennifer; Scott, Jonathan; Scott, Sharon; Secrest, Barbara; Seger, Dennis. FRONT ROW: Sell, Cynthia; Sell, John; Shadler, Ron; Shanteau, Harold; Shea, Pamela; Sheppard, Henry; Shoemaker, Jacqueline; Shore, Meredith; Shriner, Jeffrey; Shugarman, Ann.

TOP ROW (L. to R.): Shull, Ronald; Siegel, Diane; Siegel, Lynne; Siegel, Sally; Siegel, William; Siegler, Joyce. SECOND ROW: Siegman, Janet; Simmons, Lorna Jean; Simons, Marlene; Simpson, Mary Ann; Sipple, Joseph; Sitek, Richard.

TOP ROW (L. to R.): Sloan, David; Smith, Duane; Smith, Edgar; Smith, Linda; Smith, Richard; Snider, Richard. SECOND ROW: Snyder, Donna Jean; Sobb, Alfred; Sorgen, Richard; Soures, Dennis; Sowers, Eugene; Sowers, Sharyn. THIRD ROW: Spalding, Carl; Sparks, Geraldine; Spencer, Karen; Spencer, Sue; Stein, Sanford; Sternfeld, William. FOURTH ROW: Strong, John; Strader, Mary; Streeter, Susan; Sturdevant, Richard; Suddath, Jeffery; Suhrweir, David. FIFTH ROW: Surprise, Ruth Ann; Suter, Linda; Sutton, Diane; Teague, Ronald; Thal, Ann; Thau, Bella.

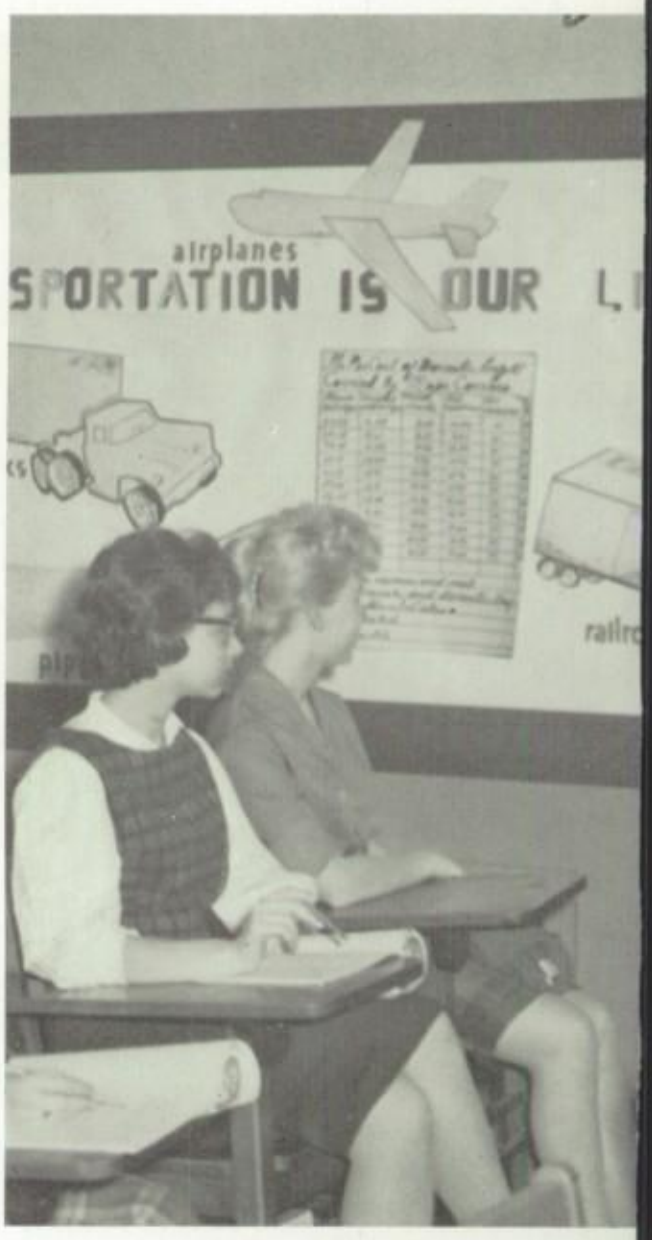

A student in one of Miss Warner's French classes puts the finishing touches on the bulletin board.

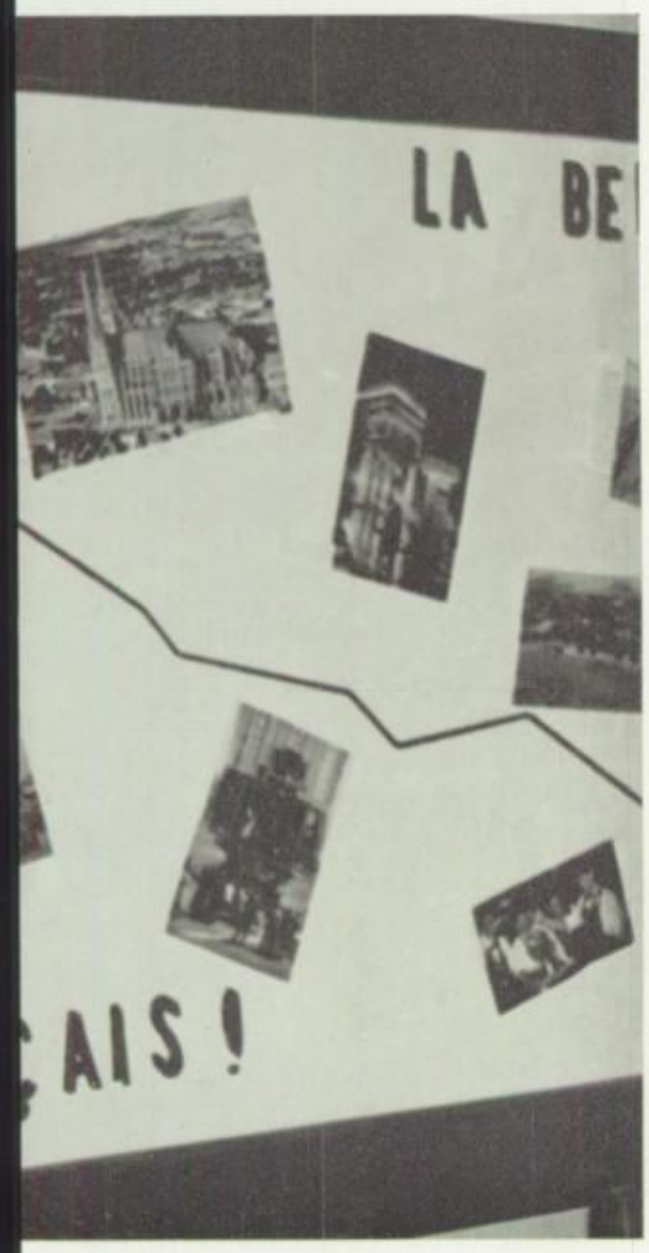

In Mrs. Buck's business class, sophomores' charts make an interesting bulletin board.

TOP ROW (L. to R.): Theobald, Barbara; Thompson, John; Tilley, Ann; Timko, Timothy; Tober, John; Toepfer, Charles. SECOND ROW: Traudt, Sharon; Tressler, Karen; Treuhaft, David; Troutman, Barry; Troy, Cheryl; Tussing, Terry.

TOP ROW (L. to R.): Tyra, Cheryal; Ulmer, Douglas; Ulmer, Kathleen; Upton, Wade; Vandiver, Marshall; VanGunten, Roger. SECOND ROW: VanWormer, Dana; Veale, Carol; Veale, Don; Waldvogel, Joan; Walkden, John; Walters, Dick. THIRD ROW: Walters, Robert Lee; Walton, William; Warner, Roberta; Warnke, Lon; Warren, Ronald; Warrington, Carl. FOURTH ROW: Waters, Richard; Waters, William; Weber, Marc; Weber, Ruth; Weisberg, Sheryl; Weiss, Marc. FIFTH ROW: Welch, Barbara; Weller, Gerald; Welsh, Carolyn; Wernert, Diana; Wexler, Pamela; Whitaker, Shirley.

TOP ROW (L. to R.): Whitcomb, Janice; Whitmore, Adrianne; Whitmore, James; Whitney, Joan; Whittier, Richard; Wilder, Peggy; Wilkins, Robert; Will, Janet; Will, John; Williams, Bonita. SECOND ROW: Williams, Catherine; Williams, Vesper; Willoughby, Thomas; Wilson, Marcene; Wilson, Mary; Wilson, William Tom; Wince, Judith; Wise, Betty; Wise, Richard; Wodarski, Mary. THIRD ROW: Wolf, Christine; Wolf, Mike; Wood, Jessalyn; Wood, William; Woodley, Donald; Woodring, Sherrill; Wosta, Judy; Wozniak, Gerald; Wright, Carolyn; Wrucha, Patricia. FRONT ROW: Wuerfel, Tim; Yeager, Bruce; Young, Karlene; Young, Robert; Zahm, Hilary; Zanville, Joel; Zeitler, Gary; Zweifel, Karen; Zwilling, Richard.

. . . SUPPORTING DEVILBISS . . .
MAINTAINING SCHOLASTIC STANDARDS

Sophomore Dance Sub-chairmen: Top Row (L. to R.): Bill Munn, Carl Spalding, Bill Siegel, Sanford Stein. Front Row: Mary Wilson, Sue Andrews, Sue Moldawsky, Jeanne Chaban.

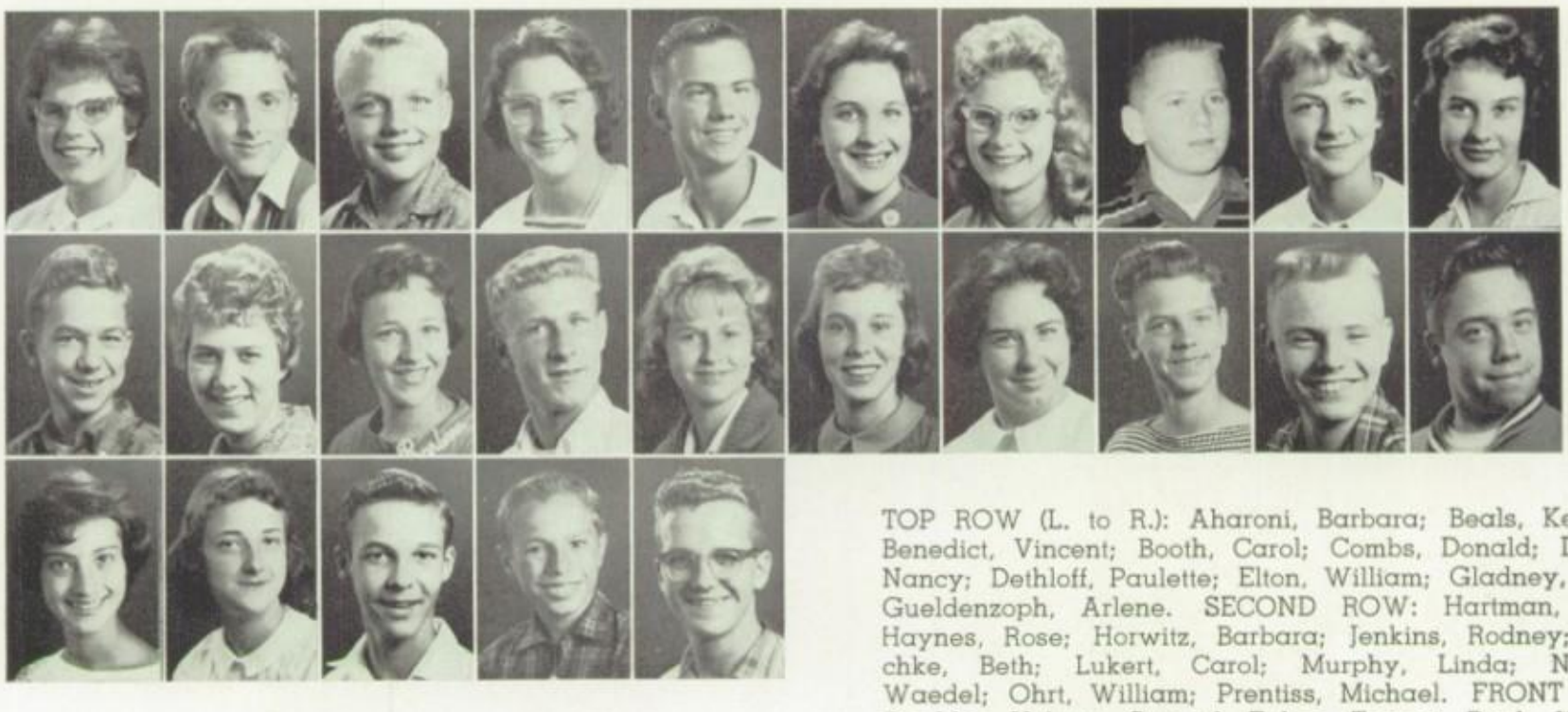

TOP ROW (L. to R.): Aharoni, Barbara; Beals, Kenneth; Benedict, Vincent; Booth, Carol; Combs, Donald; Delikat, Nancy; Dethloff, Paulette; Elton, William; Gladney, Janet; Gueldenzoph, Arlene. SECOND ROW: Hartman, Mike; Haynes, Rose; Horwitz, Barbara; Jenkins, Rodney; Katschke, Beth; Lukert, Carol; Murphy, Linda; Norman, Waedel; Ohrt, William; Prentiss, Michael. FRONT ROW: Reichlin, Helene; Stengel, Eylan; Tanner, Paul; Warner, Leonard; Zbinden, James.

Mrs. Mary Hart

FRESHMAN CLASS

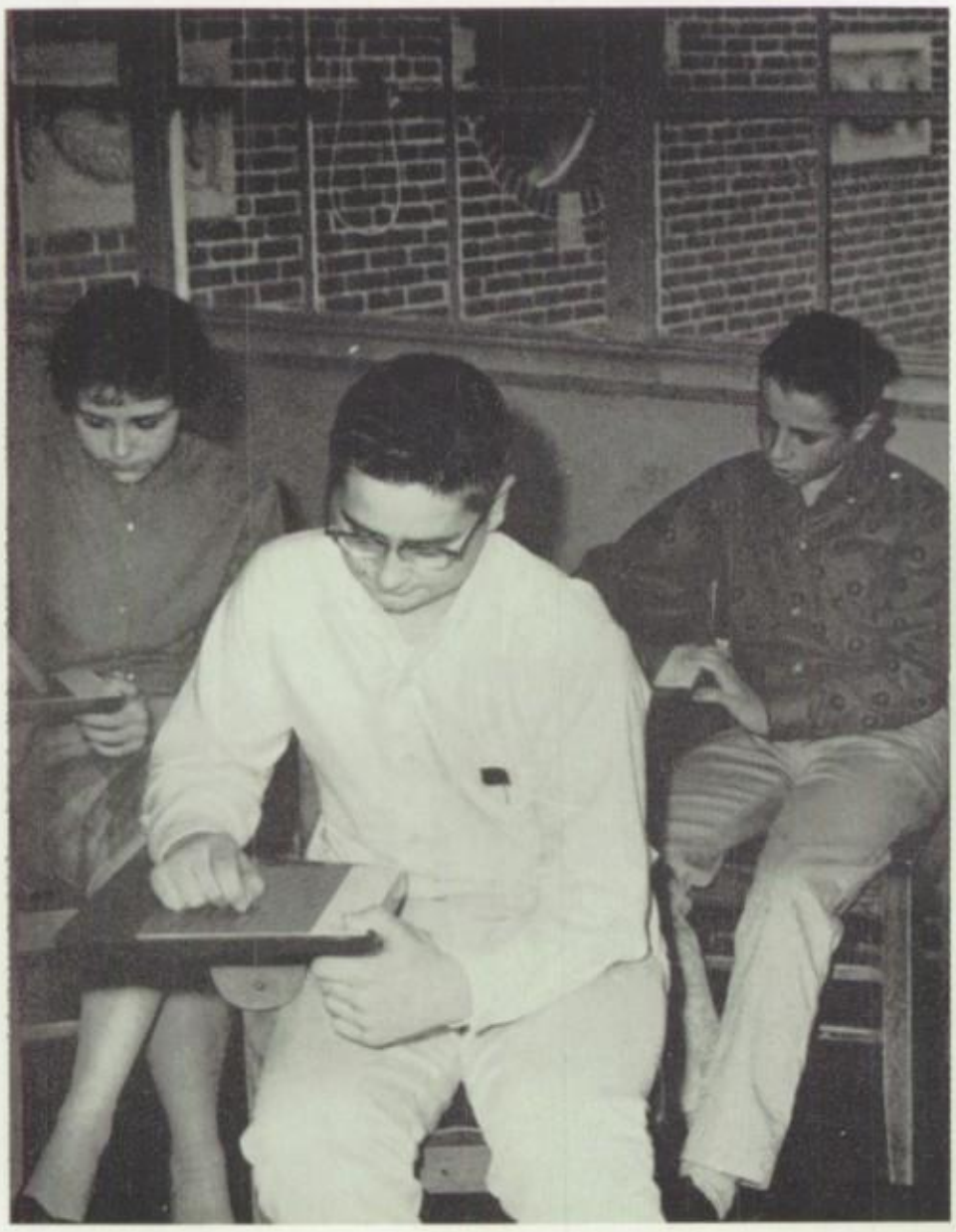

Tests in Orientation are familiar to underclassmen.

Notetaking on observaticns in the General Science classroom.

Binzer, Renee
Bodai, Nancy
Bush, John
Carr, Jill
Cothern, Joe
Duncan, Paula
Eberlain, Lani
Fishbein, Lorraine
Frost, Dan
Ganden, Warren
Henry, Martha
Katlen, Terry
Keller, Karen
Lake, Cassandra
Lee, David
Lenenberg, Linda
Messer, James
Moan, James
Nasset, Richard
Plumb, David
Schreurs, Susan
Spencer, Donna
Stieber, Patricia
Sumner, Jim
Waldvogel, John
Westcott, Lawrence
White, Phillip
Wise, Judith

Mr. Wayne Cruey

Mr. William Blackwell

Apling, Richard
Ashbaucher, Sandy
Burleigh, Marilyn
Clarkson, James
Clay, Cheri
Donaldson, Richard
Draguntitus, Tersi
Epstein, Joel
Fell, Sandy
Friedman, Rita
Geddy, Barbara
Gring, Larry
Grooms, Ronald
Hoffman, Susan
Kreinberg, Penny
Laskiewicz, Richard
Lippincott, Conrad
Makowski, Marlyn
McTeer, Wayne
Moss, Penelope
Miller, Judy
Pernia, Sandra
Redd, Benn
Rembold, Sally
Rinderknecht, Dave
Robie, Janet
Sinner, Linda
Thompson, Dennis
Toepper, Jackie
Whitacre, Thomas

Miss Bernadine Sikora

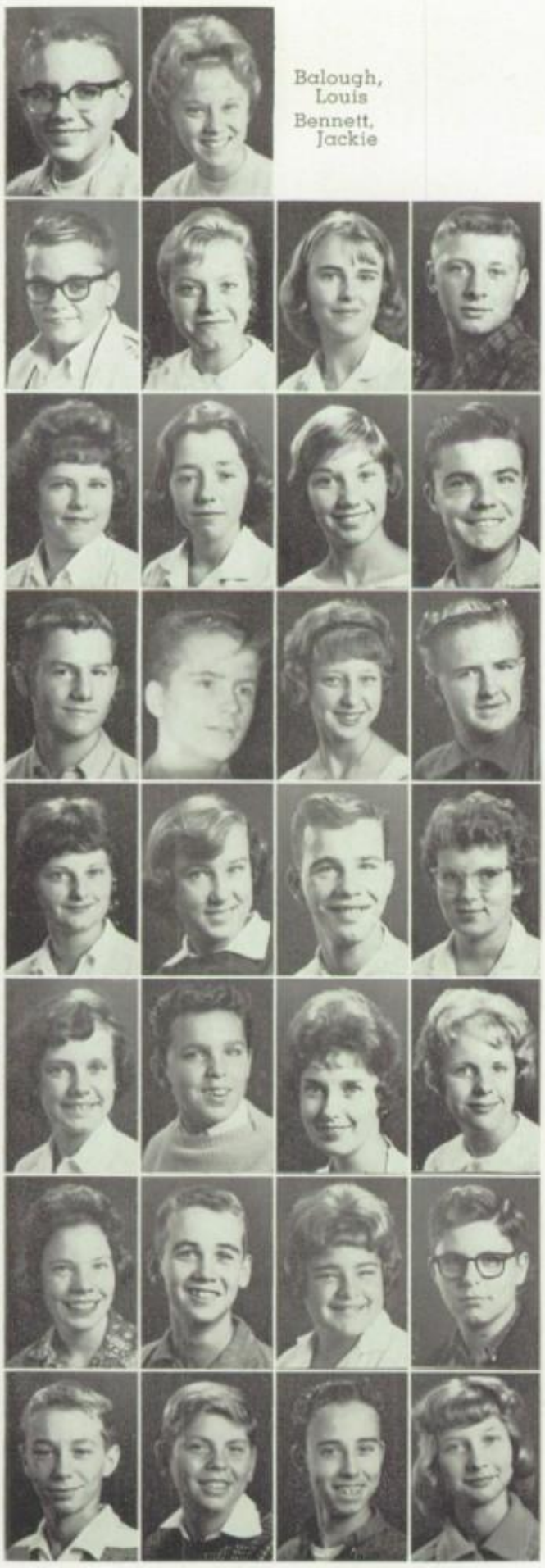

Balough, Louis
Bennett, Jackie
Brower, Elliot
Cox, Barb
Dankert, Vicki
Gilbert, John
Goon, MaryAnne
Hart, Janet
Hu'l, Laurie
Huss, Richard
Hutchison, Jim
Kenner, Ken
Kille, Sharon
Krolak, Reggie
Leonard, Susan
Purse, Laura
McHugh, Tim
Michalak, Kathy
Morgret, Paula
Patton, Jim
Pilkington, Chris
Riley, Sue
Sander, Sue
Sprague, Larry
Spaulding, Cindy
Thomas, Bill
Wast, John
Wild, Fred
Wolfe, David
Zientara, Nancy

Andrews, Gary
Ansted, Barbara
Buehrer, Roberta
Chappuis, Barbara
Christlieb, Douglas
Daly, James
Dernlan, David
Ellerbush, Cathie
Foster, Cheryl
Good, James
Hinkle, Jane
Konschak, Sandra
Kuhman, Jeffery
Linver, Preston
McDaniel, Susan
McMullin, Susan
McTeer, Francis
Noon, Patrick
Nowak, Judith
Peterson, Molly
Schladetsch, John
Schreiber, Ronald
Sekulski, Gloria
Shamas, Cheryl
Shamas, Craig
Thorson, Barbara
Vaughn, David
Weitz, Patricia

Mr. David Kuebbeler

TOP ROW (L. to R.): Adamkiewicz, Linda; Braff, Suzanne; Casali, Margaret; Cassady, Dennis; Cllynger, Laureen; Cremean, William; Fingerhut, Adair; Fitch, Beverly; Gerson, Reynolds; Getter, David. SECOND ROW: Grimes, Michael; Hersh, Ellen; Hunter, Edward; Kirkendall, Kay; Kozak, Tom; Leighton, Charles; Longenbarger, Hope; Loss, Ed; McGary, Hida; Mossing, David. FRONT ROW: Noftz, Ruth; Schaffer, Sharon; Schroeder, Tom; Scroggs, James; Sillence, Dan; Temple, Terri; Volk, Ronald; Warner, Elizabeth; Welly, Shirley.

Mr. Gerald Laukhuf

NEW CURRICULUM . . .

Mrs. Sybil Sharpe

TOP ROW (L. to R.): Anderson, Cheryl; Berman, Bill; Black, Ronald; Bowers, Ruth. SECOND ROW: Boxwell, Suzanne; Cooper, Thomas; Diller, Ann; Dowling, Daralee. THIRD ROW: Fenneken, Wally; Holbrook, Joseph; Howard, Sue; Hudzinski, Rosemary; Johnson, Dwight; Kinney, Bill; Krauss, Mary Jo; McIntyre, Ann; Mawhorter, Terry; Murphy, Sandy. FRONT ROW: Quertinmont, Michael; Rogers, Joanne; Rothman, Howard; Rutledge, Jim; Schuman, Dorothy; Soker, Carol; Trowbridge, Joyce; Tucker, Gary; Wilson, Gary; Woollen, Allen.

TOP ROW (L. to R.): Badger, Karen; Ballmer, James; Butts, Sharon; Clark, Karen; Coleman, Diane; Connolly, Patrick; Daum, Donald; Fisher, Dan; Gay, Doris; Geha, Laurelann. SECOND ROW: Grant, Mary; Harder, Kent; Haynes, Ron; Huffman, Colene; Kurtz, Sue; Long, Mike; Marok, Jeanne; Marti, Don; Odom, Sandra; Olsen, Sue. FRONT ROW: Ottney, Chris; Percival, Evelyn; Pisarski, Tersa; Seren, Mike; Shaw, Mary; Skehan, Jim; Suprise, Robert; Thornsberry, Ronnie; Wesley, Phillip James.

Mr. Thomas Temple

NEW ACTIVITIES

Mrs. Carrie Fisher

TOP ROW (L. to R.): Adams, Elizabeth; Baker, Bruce; Beebe, John; Blackmar, Jacqueline. SECOND ROW: Castleman, Robert; Crunkilton, Sandra; De Armond, Suzanne; Doyle, Dennis. THIRD ROW: Groves, Mary Jane; Harsh, Linda; Hopps, Sandra; Hyter, Randy; Jagielski, John; Karnahl, Barbara; LeVine, Jacquelyn; McKinney, Pamela; McLennan, Bill; Mills, Margaret. FRONT ROW: Mostov, Michael; Nowakowski, Jeffery; Prater, Kenneth; Rex, Patricia; Swanbeck, Lyn; Szozda, Thomas; Tassie, Margaret; Weisman, Stanley; Whiteford, Kay; Zahn, Geoffrey.

Babbitt, Kathleen
Burnham, Leona
Capazo, Rosemary
Champe, Katherine

Coci, Doris
Colling, Thomas
Ehrenthal, Frank
Firebaugh, James

Fortress, Karen
Gedosch, Sally
Gibbs, Graglenn M.
Hall, Charles

Harrison, Hazen
Howard, Cheryl
Kuehn, Joyce L.
Lisk, Bill

Luppens, James
Mann, Janice Gail
Michalak, Richard
Newman, Judith

O'Grady, Myles
Ott, Cheryl
Piojda, Darlenne
Seybold, Edward G.

Shaw, Kay
Spang, Edward B.
Spencer, David
Wagoner, Virginia Jean

Wandtke, Richard

Miss Mary Fischer

Mrs. Ruth Duty

Basch, Julie
Birch, Mark
Both, David

Braithwaite, Charlotte
Callender, Janet
Dodd, Diana

Edmonds, Elaine
Filas, Raymond
Hummel, Brad

Hyter, Peggy Ann
Knuth, Milton
Kunz, Jack

Larke, Sue
Marshall, Diana Jean
Meier, Gary

Moulton, Constance
Nelson, Diane Kay
Poirier, Michael

Rogowski, John
Rohr, Nancy
Romoser, John

Tirelis, Eriks
Tucholski, Frances
Williams, Terry Gene

Salley, Virginia
Sparks, Nancy
Stauber, Diane

Mr. David Hardy

Boynton, Beverly
Carr, Duane
Carson, Jane

Creekmore, Tom
Coates, Robert
Ellis, Catherine

Fisher, Mary Lujean
Gardner, Weston
Garrison, Craig

Hilewick, Bill
Herman, Rita
Kier, Lyndon

Lehman, Rick
Longenbarger, Chuck
Luff, Frances

Millman, Daryl
Moon, Dennis
Morgan, Becky

Ogren, John
Pursell, Jay
Ritzenthaler, Diane

Shyavitz, Linda
Teall, John
Thompson, Jane

Wiley, Robert
Wise, Forrest
Wright, Nancy

Alspach, Douglas
Bembenek, Judy
Brandelberry, John
Coon, Sharon

Groves, Donna
Haring, Linda
Hadden, Patrick
Hunt, Gordon

Daum, Diane
Davis, David
Gayle, Arnold
Godsey, Joan

Huntebrinker, Gary
Jenkins, Linda
Laubach, Carol
McDonough, Thomas

Mertzke, Carol
Miller, Carol Ann
North, Robert
Orlemann, James

Paris, Barbara
Phifer, Joan
Sharp, Diana
Shaw, William

Singal, Ronald
Taber, Marie
Treuhaft, Kathy
Wade, Richard

Whitacre, Sharon

Miss Marjorie Warner

TOP ROW (L. to R.): Berger, Bonnie; Benner, Eddie; Boggs, John; Brotje, Susan; Brown, Stewart; Carn, Lynda; Dielman, Philip; Engle, Barbara; Fisher, Robert; Heltebrake, Carolyn. SECOND ROW: Jenkins, Steven; Kahle, Judy; Kossow, Ron; Krauss, Barbara; Kupper, Steve; Lantz, George; Leeper, Connie; Matthews, Leslie; Miller, Jerry; Myniham, Karen. TOP ROW: Paul, Cynthia; Robertson, Ron; Russel, Suzanne; Rodenhauser, Carol; Schaub, John; Schmidt, Bill; Swaggerty, Nancy; Van Lieu, Kenneth.

Mrs. Barbara Johnson

STUDYING FOR EXAMS

Miss Agnes Baron

TOP ROW (L. to R.): Beadle, Lyle; Betz, Margaret; Bryan, Richard; Creps, Judy Lynn; Daso, Sue; Dobrolenski, Ed; Gregory, Susie; Hanf, Carol. SECOND ROW: Hellwig, Mary Jane; Hyde, Todd; Jacquemotte, Larry; James, Jerilynn; Kackenmeister, Carol; Kurek, Gerald; Lange, Linda; Leven, Melodee; Maertin, Ellynn; McIntosh, Kenneth. FRONT ROW: Meyer, Jim; Miller, Alice; Patterson, Richard; Quaintance, Lynda; Shinaberry, JoAnn; Stefanshon, Nancy; Thomason, Jim; Wear, Robert; Wilker, Gary; Zeigler, Terry.

TOP ROW (L. to R.): Baker, Phillis; Block, Robert; Carman, Monte; Close, Patti; Connolly, Patricia; Crawford, George; Custer, Jill; Frey, Ralph; Gerber, Carolyn; Gess, Linda Ann. SECOND ROW: Greiner, Christie; Harmon, Richard; Hayes, Pat; Hoover, Robert; Jackson, Martha; LaFleur, Carol; Lydy, Robert; Martin, Nancy A.; Miller, Jeffery B.; Phillis, William. FRONT ROW: Pruce, Vicki Diane; Roth, Ruth; Russ, Ann Lee; Sewell, Michael; Smith, Robert; Sobozak, Linda May; Szymanski, Martin; Trombley, Robert; White, Douglas; Zimmerman, Sandra.

Mrs. Barbara Yelinek

SUPPORTING THE TIGERS

Mr. Rex Simonds

TOP ROW (L. to R.): Adams, Susan; Arent, Marcia; Bartelheim, James; Beerman, Richard; Bolander, Patricia; Chapman, Howard; Darrow, Nancy; Decker, Gwen. SECOND ROW: Drown, Richard; Grzechowiak, Judy; Hammond, David; Harter, Kristin; Horton, Ruth; Jastremski, Duane; Joseph, George; Kaseman, Barbara; Linck, Kathy; Marks, Dan. FRONT ROW: Pickering, Robert; Ramey, Dee; Schmidt, Marian; Seymour, Gail; Shupp, Janet; Stark, Robert; Stengel, Marsha; Treuhaft, Bruce; Wienblatt, Howard; Wittenberg, Richard.

Adkins, Randolph
Anderson, Linda
Bromley, Patricia

Cassidy, Paul
Chapman, Beth
Elinger, Linda
Ford, Linda

Foster, Ginny
Girkins, Larry
Gottschalk, Larry
Hess, Mary

Kleinman, Joan
Kramer, Jon
Levine, Larry
Martin, Nancy

McGee, Lora
McPherson, Charles
Myers, Mark
Norris, Sandra

Palm, Truny
Pertcheck, Denise
Schreiber, Loyd
Schuster, Kathy

Scouten, Alan
Seike, Ullrich
Sigler, Thomas
Soldner, Georgene

Terrill, RaeJanna
Vermillion, Clyde
Weber, Nancy

Mr. Frank Kralik

Mr. John Tischinae

Albright, Harry
Baer, Carol
Bee, Allen

Bucklew, James
Courtright, Jac
Freehan, Pat

Fisher, Dean
Geiser, Vicky
Giha, Margaret

Green, Carol
Hardy, Dennis
Hersh, Cary

Humfleet, Joyce
Kutzke, Ruth
Loos, Steven

Martin, Judith
Mason, Robert
Palmer, Kurt

Parker, Sue
Pfitzer, Ruthann
Phillips, Lois

Pittenger, Joyce
Simons, Janet
Sims, Gene

Spitza, Emery
Tait, John
Weidner, Michael
Yetter, Carol

Miss Mary Vogeli

Berkowitz, Ida
Bunker, Mary
Campbell, Richard
Duncan, Nancy
Eaton, Gary
Farley, Deborah
Fitzgerald, Thomas
Hendrickson, Linda
Johnston, Harry
Karol, Linda
Kubitz, Kathleen
Lajiness, Michael
LeBois, Larry
Lein, Carol
Medearis, Carolyn
Nachtrab, Thomas
Pickering, Rodney
Ramirez, Alice
Schnell, Roberta
Shadler, David
Smith, Carolyn
Smith, Marlene
Sucher, Craig
Treuhaft, Thomas
Wexler, Charles
Witte, Linda
Workman, James
Works, Dave

Ashton, John
Axonovitz, Judith
Beaver, James
Campbell, Alana
Cobb, Marcia
Cohen, Michael
Ferris, Albert
Fitzgerald, Sharon
Fowler, Cleo
Gallo, Sharon
Geer, Gretchen
Grubb, Leonard
Hanslip, Richard
Horen, Macia
Kreusser, Carol
LeVally, Charles
Lipton, Clifton
Manke, Carol
Mayo, Howard
Mohr, Barbara
Morrisey, Ellen
Oberle, Carol
O'Hara, John
Raab, Howard
Robar, Linda
Shipman, Michael
Simpson, Darlene
Thomas, Charles
Tille, Linda Jean
Woeller, John

Mr. Frank Archambo

TOP ROW (L. to R.): Allen, Nancy; Bauer, Caroline; Bellman, Bob; Benfer, Dave; Bosenbark, Margi; Demarkowski, Joyce; Dilday, Diane; Felton, Jim; Hanna, Jennie; Heidtman, Patsy. SECOND ROW: Herman, Fred; Horwitz, Carol; Johnson, Brian; Kautz, Diane; Kinney, Rick; Kowalski, Eugene; Lumm, Pam; Martin, Tom; Morris, Roger; Nichols, Cheryl. FRONT ROW: Palmer, Janis; Radde, Jim; Rosinski, Cynthia; Rudolph, Earl; Sautter, Jim; Siebert, Donna; Sternfeld, Ruth; Twining, Tina; Valmore, Dick.

Mrs. Patsy Camp

PARTICIPATING IN DEVILTRIES,

Mrs. Florence Carroll

TOP ROW (L. to R.): Bellingham, Gwen; Bradley, Dick; Creeger, Brenda; Colthorpe, Terrie; Gallagher, Dennis; Garrison, Bob; Glassmoyer, Dorothy; Glauser, Sharon; Higgins, John. SECOND ROW: Humphreys, Paul; Jarecki, Patricia; Laston, Bonnie; Linzmeier, Frieda; Long, Tom; McCloud, Jim; Merritt, Janis; Mollenkamp, Alan; Parks, Kim; Plumadore, Bonnie. FRONT ROW: Pratt, Janice; Rich, Paulette; Siebert, Sandra; Silverman, Bob; Simon, Dawn; Spittler, Denny; Sponsler, Jim; Weaver, Terry; Wohiewiz, Ken; Zimmerman, Carol.

TOP ROW (L. to R.): Ash, Alice; Bertwhistle, Vic; Bookman, Joe; Boyer, Janet; Corthell, Tom; Dion, Jane; Duncan, Barb; Fessenden, Gary; Harrsen, Sue; Houser, David. SECOND ROW: Huffman, Cheryl; Jaqielski, Dorothy; Knox, Gary; Korman, Buryon; Laipply, Janice; McLennan, Sue; Mee, Bob; Newbury, Wayne; Ridenour, Sue; Shapiro, Ann. FRONT ROW: Swartz, William; Temple, Pat; Wellman, Sandra; Wesley, Philips; Willis, Jeanne; Young, George; Yountz, Lester.

Mr. Harold Grubs

ON STUDENT COUNCIL,

Mr. Charles Clark

TOP ROW (L. to R.): Barkman, Robert; Biebesheimer, Susan; Browning, Roger; Burford, Laura; Clowery, Stephen; Feldt, Annette; Fisher, Phil. SECOND ROW: Foy, Dennis; Hennessey, Dorothy; Kander, Martin; Katzman, Pam; Kobicz, Christine; Kwapich, Pam; Leasor, Louis; Leitner, James; Matuzak, Thomas; Meyer, Catherine. FRONT ROW: Miller, Bob; Mylander, Lynda; Norts, Mary; Patterson, Ronald; Roe, Duane; Rose, Linda; Steele, Judy; Thompson, Harold; Tucholski, Susan; Williams, Robert.

TOP ROW (L. to R.): Beck, Margaret; Bohn, Larry; Cluckey, Dennis; Cochran, Carol; Considine, Kristine; Culver, Don; Fry, Leonard; Geyer, Terry; Gibbons, Gerri; Gunderson, Sonia. SECOND ROW: Hartough, Doug; Hummel, Lawrence; Jacquet, Kay; Jones, Terry; King, Joanne; Lamb, DeAnna; McCafferty, Charles; Means, Joy; Mobley, William; Muraria, Margaret. FRONT ROW: Ott, Susan; Orians, George; Pickens, Jeanie; Sellet, Jim; Shaw, Barbara; Singer, Harold; Tucker, Mike; Vogan, Merrie; Walters, Dan; Weidinger, Patricia.

Mr. John Rogers

CLASSES, CLUBS, COMMISSIONS

Freshman Art students view their Christmas window.

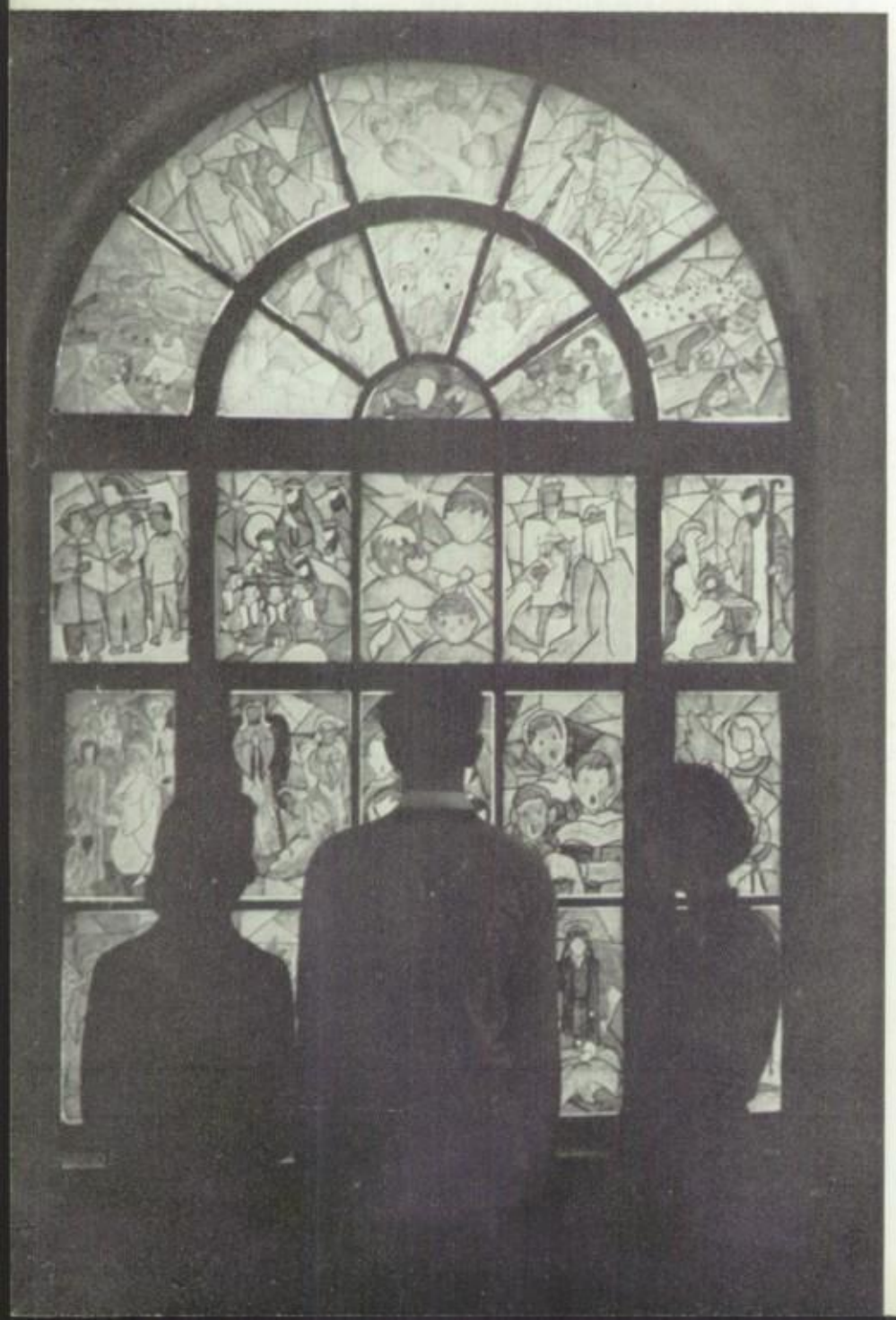

CLASSES, CLUBS COMMISSIONS ALL A PART OF DEVILBISS

Freshmen are informed about clubs on Student Council Club Day.

Mrs. Pauline Backus

TOP ROW (L. to R.): Batouche, Paulette; Black, Lee; Boyes, Joe; Braithwaite, Ann; Campbell, Pamela; Elistcn, Debbie; Davis, Eddie; Fedor, Jon. SECOND ROW: Finley, Dave; Heffelbower, Linda; Huss, Larry; Juhnke, Mary; Kagin, Kathleen; Kobil, Gerald; Laidig, David; Lastcn, Christine; Marvin, Linda; Ness, Sue. FRONT ROW: Nicholls, Thomas; Patton, Sue; Rennea, George; Rupley, Cindy; Saxon, Robert; Schacht, Allan; Stow, Sue; VanDeilen, Ron; Virtue, Jane; Willard, James.

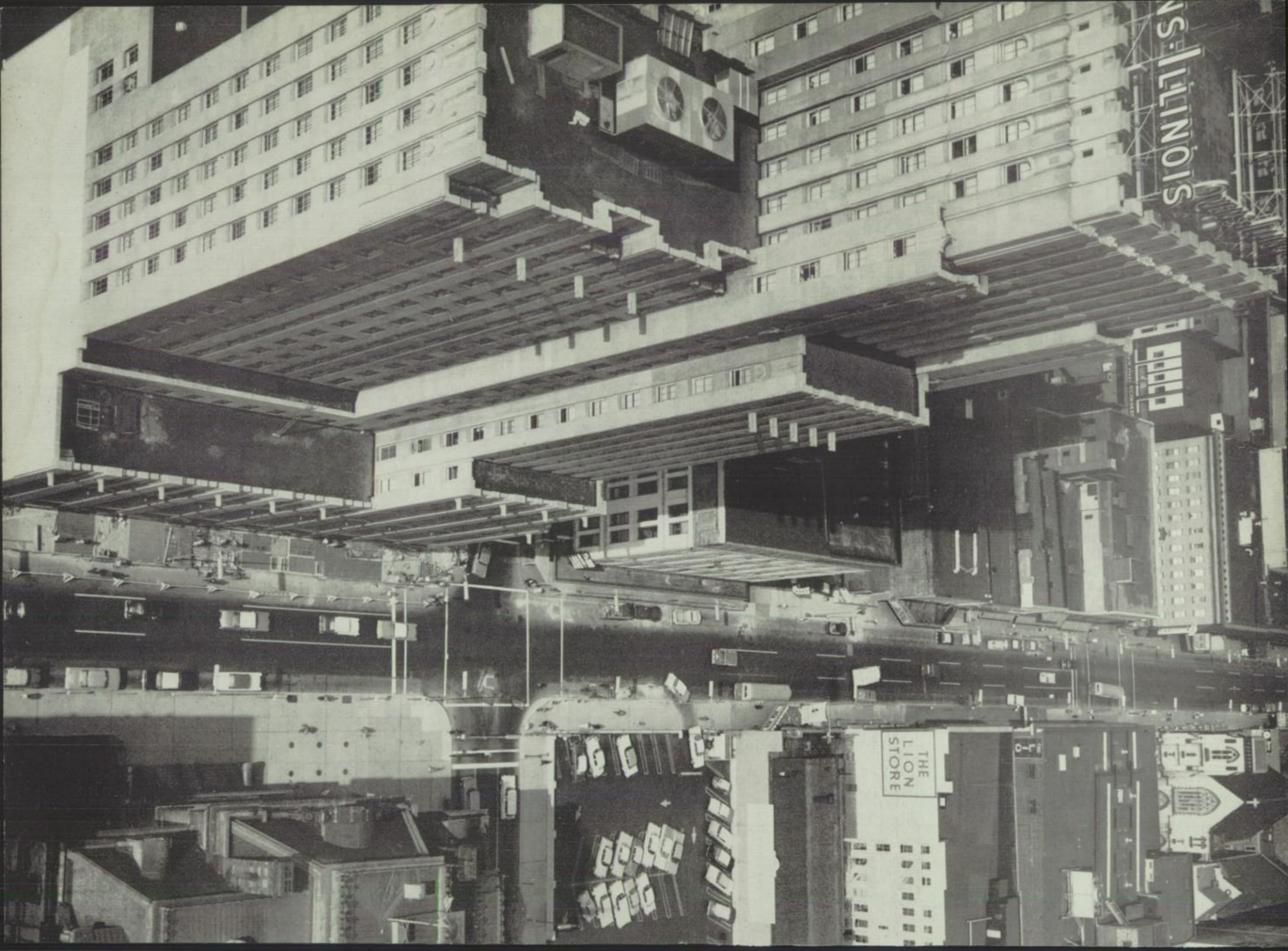
ILLINOIS
THE LION STORE

STUDENT ACTIVITIES

Downtown Toledo in the early morning presents a view of the city awakening to its many and varied activities. Busses and cars will soon fill the streets bringing the hundreds of businessmen, secretaries, office workers, clerks, and shoppers to the area. And downtown Toledo will once more be the hub of activity for Northwestern Ohio. Here the ideas and plans for tomorrow are debated and formulated. Here the progress of Toledo is charted.

So is DeVilbiss the center for many of the activities of its students. From 7:45 A. M. when seniors fill the building until 5:00 P. M. when the last freshmen depart, students participate in not only the curricular aspects of DeVilbiss but also the many phases of student life beyond the scope of the classroom. Here the future leaders of our city learn through experience in Student Council to express their ideas effectively and accomplish their goals efficiently. Members of the Pot O' Gold and Prism staffs while publishing DeVilbiss's excellent yearbook and newspaper gain valuable skills and develop great responsibility. The musical talents of DeVilbiss's students are encouraged and trained through the choirs, the band, and the orchestra.

DeVilbiss, by providing a wide range of activities, offers each student the opportunity of charting his own progress.

Mike Carnahan: President

Rick Kunst: Finance

Carol Williams: Council Service Jane Rex: Prisr

STUDENT COUNCIL

Julie Sullivan: Welfare

Genette Foster: Student Activities

PREPARING FOR

Larry Peterson: School Service Doug Wahl: Assemblies Lynn Chuckovits: Clerk of the Board Stan Parsons: Awards
Dave Gayle: Athletics Sue Boyette: Publicity Sue Warrick: Social Phil Cobb: Senior Class Betsy Sinkey: Organizations.

TOMORROW BY LEADING TODAY

TOP ROW (L. to R.): Chester Babcock, John Patterson, Tom Adler, Dave Geithman, Jim Richardson, Rick Kunst, Frank Brooks Black, Stanley Parsons, David Engelhardt, Dick Krupp, David Gayle. THIRD ROW: Sue Shepherd, Diane Malkin, Candy Sheffield, Genette Foster, Patricia Whitehead, Carol Thompson, Daryl Orians, Marcene Miller, Jane Rex, Mary Martha Clarke, Ellen Lepold, Sandra Moldiney, Sandy Pett, Nancy Good. SECOND ROW: Susan Boyette, Carol Augustus, Judy Lee Roeger, Aira Tidemanis, Janet Yoakam, Virginia Krueger, Pam Winters, Lynn Chuckovits, Nancy Fischer, Connie Greene. FRONT ROW: Carol Culp, Marsha Bellman, Carol Williams, Kathy Kridler, Suzy Pervin, Patricia Lynn Cook, Marcia Lou Kupper, Julie Calvert, Patricia Hindman.

NATIONAL HONOR SOCIETY

TOP ROW (L. to R.): Bob Ciralsky, Jim Lawson, Mike LeVine, Allan Goldman, David Wells, Bob Sorgen, Bob Beck, Tom Crunkilton, Mike Carnahan, Dick VanLandingham. THIRD ROW: Kent Johnson, Tom Davidson, Darrell Stevens, Terry Trudel, George W. Bacon, Gary Miller, Russell Brown, Larry Kripke. SECOND ROW: Robert Krauss, Dorothy Singer, Sherrill Slattery, Phyllis Hart, Betsy Sinkey, Kay Martin, Linda Gilmore, Mary Burt, Taylor Trowbridge, Maurice Klapfish. FRONT ROW: Marcia Kent, Marilyn Preis, Sally Bosenbark, Sue Warrick, Julie Sullivan, Alice Cheney, Beth Schwartz, Sharon Welty, Jane Fornoff.

TOP ROW (L. to R.): Eddie Kass, Carol Williams, Susan Boyette, Kathy Kridler, Miss Elaine Hirth—Adviser, Miss Ruth Smith—Adviser, Miss Rose Bloom—Adviser, Jane Rex, Mike LeVine, David Gayle. FRONT ROW: Julie Calvert, Suzy Pervin, Phyllis Hart, Marcia Kent, Marilyn Preis, Julie Sullivan, Sherrill Slattery.

QUILL AND SCROLL
HONORARY JOURNALISM SOCIETY

THESPIANS
HONORARY DRAMATIC SOCIETY

TOP ROW (L. to R.): Miss Elizabeth Papps—Adviser, Rick Kunst. FRONT ROW: Dick Chappius, Betsy Sinkey, Stan Parsons—President, Pat Hudson, Sara Bennawy. Not in picture: Sue Hostetter.

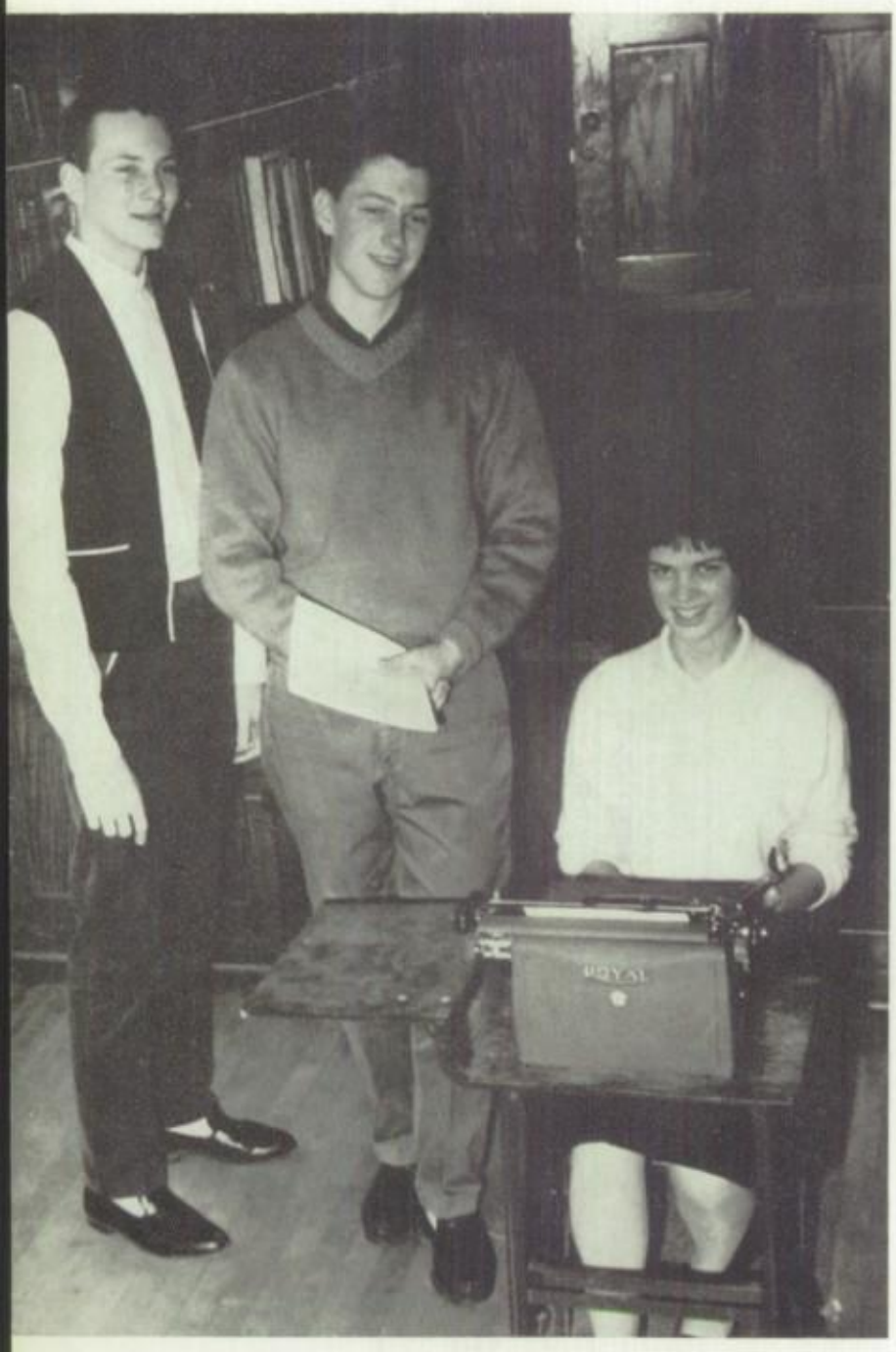

(L. to R.): Dave Engelhardt, Advertising Editor; Larry Koester, Advertising; Ginny Krueger, Typist.

Mr. Norman Stalker, Business Adviser;
Miss Ruth Smith, Literary Adviser.

THE STAFF

(L. to R.): Linda Cox, Senior Editor; Sue Gressley, Sophomore Editor; Bill Dross, Junior Editor; Janis Plummer, Freshman Editor; Peter Green, Panel Editor; Tom Davidson, Panels.

(L. to R.): Barb Kridler, Student Activities Editor; Carol Brandenberger, Organizations Editor.

Phyllis Hart and Marilyn Preis, Editors.

Jim Frye and Mike Grow, Photographers.

. . OF THE 1961 POT O' GOLD

(L. to R.): Bev Sparrow, Business; Marcia Kent, Business Manager; Judy Green, Business.

(L. to R.): Sue Shepherd, Faculty; Tom Crunkilton, Athletics.

Kathy Kridler, Business Manager; Jane Rex, Editor.

Tom Michaelis, Advertising Manager; Marcy Giles, Distribution Manager.

THE PRISM BREAKS SCHOOL LIFE INTO COLORFUL

Suzanne Pervin and Julie Sullivan, Activities Page Editors.

David Gayle and Ed Kass, Sports Page Editors.

Julie Calvert and Sherrill Slattery, Feature Page Editors.

Beverly Shawen and Mike LeVine, News Page Editors.

Miss Rose Bloom, Literary Adviser; Miss Elaine Hirth, Business Adviser.

(L. to R.): Ralph Hansen, Photographer; MaryEllen Campbell, Solicitor; Dick Ravin, Solicitor; Mary Burt, Photographer; Ed Arnos, Photographer.

NEWS . . .

TOP ROW (L. to R.): Judy Jaffee, Dave Williams, Teresa Ostapowicz, Lenora Coller. FRONT ROW: Darby Strand, Charleyjune Lupton.

TOP ROW (L. to R.): Sandra Siders, Karen Gunderson. SECOND ROW: Sherri Gardner, Marcia Burstein, Barb Acklin. FRONT ROW: Gloria Bond, Carol Kaseman.

Kathy Kridler
General Chairman

DEVILTRIES OF 1961

PRESENTS

"DOUBLE TROUBLE"

Elizabeth Papps
Adviser

The combined efforts of 900 DeVilbiss students including Steering Committee, committee members, and cast under the direction of Kathy Kridler, general chairman, Fred Sweeney, student director, Miss Elizabeth Papps, faulty adviser, produced the 1961 Deviltries.

The theme is one of a tramp, plagued by a rambunctious conscience who is awaiting "orders from headquarters". Complications result when the tramp is chosen by two society women who attempt to reform him as their monthly project. In this reformation they conduct him to an art museum and they invite him to a society ball. At the ball he realizes he doesn't fit into this life of extravagance and wealth. A twist ending left the audience laughing and saying that this was the "best show yet".

The Deviltries leading players. (L. to R.): Mary Burt, Stan Parsons, Maxine Basch, Gary Eisler.

The Deviltries Steering Committee. TOP ROW (L. to R.): Bev Shawen, Try-Outs; Nancy Micham, Make-Up; Linda Edwardson, Costume Planning; Diane Stone, Publicity; Karen Arnold, Publicity; Jeannie Florence, Usherettes; Sue Hunter, Costume Room; Barb Andrews, Party; Marcia Burstein, Scenery; Paris Lydy, Tickets; Gary Miller, Script. FRONT ROW: Pat Crawford, Finance; Karen Canner, Technical Director; Linda Hart, Choreography; Chester Babcock, Program; Dick VanLandingham, Ushers; Bob Krauss, Set Construction; Jim Lawson, Properties; Allan Goldman, Pit Band; Howard Camp, Set Director; Fred Sweeney, Student Director.

"I Won't Dance!" Larry Peterson, Otto Geggus, Carol Lasobik, Phil Cobb, Ron Miller.

Joan Urwitz and Judy Dreher.

Chester Babcock, Dick Chappuis, Ron Scheff, Bob Washing, Rick Warren, Marshal Smith, Bill Hook, Tom Douglcs, Mike Miller.

"I Enjoy Being a Girl"—Lynn Chuckovits, Sally Hopple, Tommy Thompson, MaryEllen Campbell.

"Misty"—
Kathy Petersen

MEMBERS IN CHOIR: Karen Badger, Sue Baxley, Jon Beals, Ken Beal, Linda Beede, Marsha Bellman, Bette Bodley, Dick Butler, Chris Canning, Mary Close, Henry Coomb, Barbara Dunsmore, Judi Friend, Joy Gillaspy, Ed Hannam, Dave Hartzog, Bob Hedler, Ed Heer, Tom Huffman, Larry Johnson, Georgette Koury, Karen Kurtz, Larry Lines, Mike Linver, Bill Lipman, Sue Lobdell, Melinda Mays, Joy McClure, Judy Meacham, Gary Miller, Sandy Moldiney, Luella Monday, Dick Pirwitz, Sue Pratt, Robbie Rahm, Barbara Saliba, Lorene Saliba, John Sarver, Sue Schulak, Douglas Towle, Karen Tressler, Frank Wallace, Judy Wallace, Marcy Weigand, Dudley West, Ellen Zmeskal, Stanley Rappaport.

A CAPPELLA CHOIR

Through the years our A Cappella Choir has attained a high standard of musical ability. This year is no exception, for the choir has performed in the DeVilbiss High School Spring Concert and the Lenten service at Trinity Episcopal Church.

Mr. J. Phillip Zaugg, the director, should indeed be commended for the musical achievement of the 1961 A Cappella Choir.

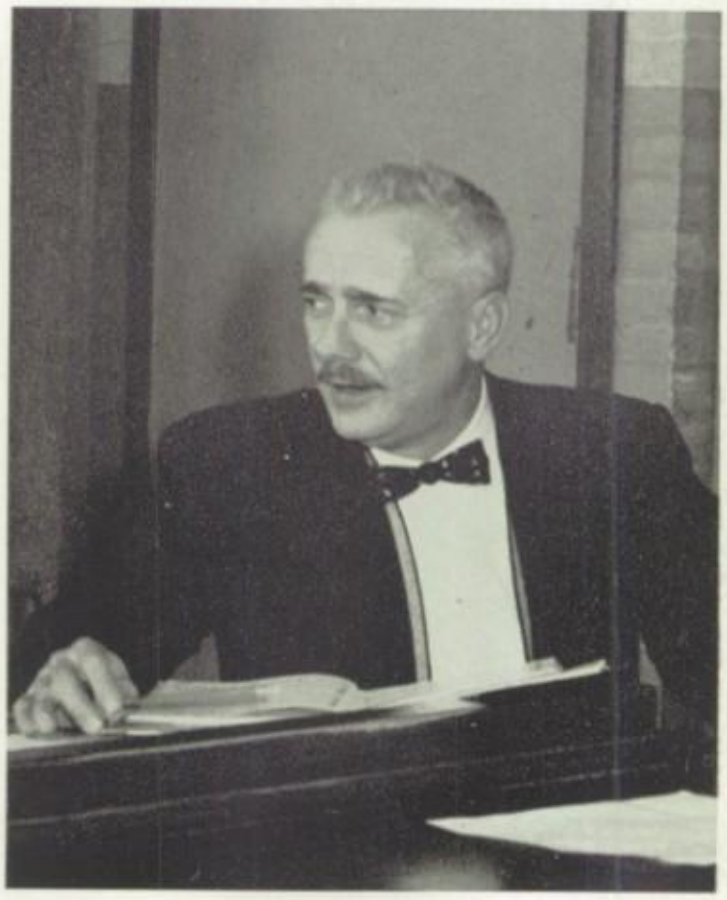

J. Phillip Zaugg

ORCHESTRA

MEMBERS IN ORCHESTRA: Judy Albright, Bonnie Berger, Gloria Bowers, Mary Burt, James Culver, Dale Derick, James Ehrmin, Lois Elwell, Paula Fager, Jane Farnoff, Bill Foster, Genette Foster, Brenda Freeman, Allan Goldman, Karin Gunderson, Sonia Gunderson, Pat Hammonds, Richard Harris, Janet Hart, Barn Hunter, Lenny Jenkins, Ed Krauss, Ruth Kutzke, Linda Laderach, Sue Lamb, Carol Lukert, Bill McLennan, Barbara Mohr, Sandy Murphy, Alice Neff, Jim Pawlaczyk, Ruthellen Pugh, Jerry Steele, Ned Smith, Thomas Thies, Dennis Thompson, Judy Vince, Judy Vinson, Robert Wear, Joyce Wicklund, Judy Wicklund.

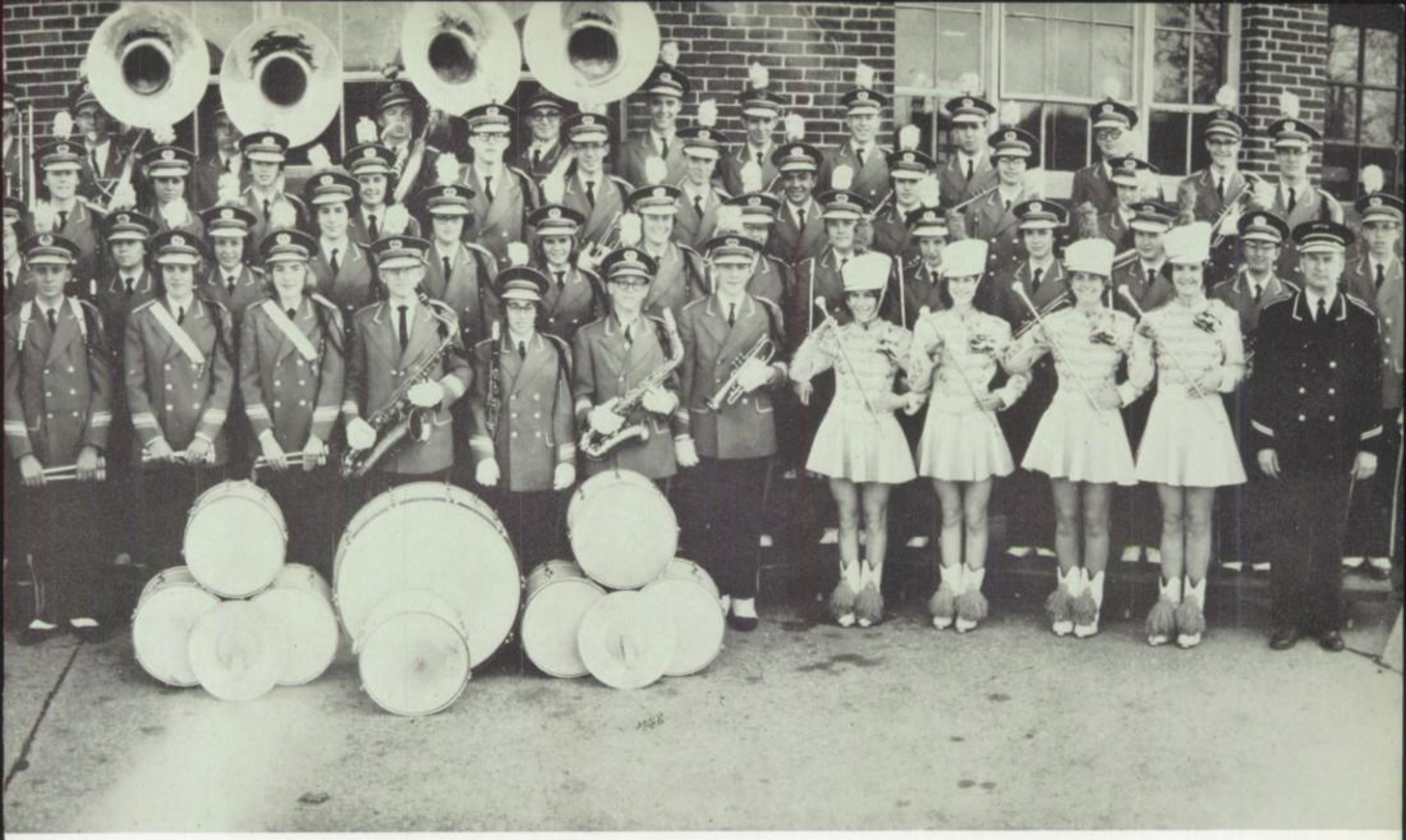

BAND

Brass

Dave Challen
Alice Cheney
Ann Cheney
James Ehrmin
Jack Forster
Carl Friedman
Ronnie Fry
Mike Lipman
John Mater
Steve McNew
James Pawlaczyk
Robert Ridenour
Kay Ringger
Garry Schroeder
Lucy Snyder
Steve Stevens
Dennis Thompson
Shirley Tippett
Robert Washing
James Whitmore

Woodwinds

Barbara Benham
Gloria Bowers
Rusty Brandman
Russ Brown
Kay Chuckovits
Isabelle Colwell
Jean Culver
Allan Goldman
Sue Derr
Fred Fisher
Sandy Frye
Bob Gable
John Gaynor
Kathie Hall
Gary Herren
Shirley Herzig
Marilyn Jedd
Mike Kander
Pam Knowlton
Jay Koester
Marcia Kupper
Robin Lipner
James Longenbarger
Bonnie McNew
Rhonda Monroe
Jack Morgret
Kathy Niswander
Kathy Pleiss
Mariam Plummer
Jerry Powell
Harry Price
Judy Rahm
John Saggese
Jeff Shriner
Jere Steele
Ashley Steele
Andy Stoll
Fred Sweeney
Richard Waters
Ingrid Weihl
Peg Wilder
Mary Wilson
Sandy Zeigler
Irwin Zucker

Percussion

Becky Blake
Steve Drake
Otto Geggus
James Humberger
Leonard Jenkins
Robert Krass
Ed Krass
Rick Schafer
Nancy Wetzler

Basses

Chris Ake
Edward Arnos
Jack Nichulson
Thomas Thies
Tom Treece

JEAN FLORENCE

HOMECOMING QUEEN

MARY ELLEN CAMPBELL

TOLEDO AREA STUDENT COUNCIL QUEEN

(L. to R.): Carol Williams, Andy Elmore, Barb Eckholdt, Carol Culp, Jean Florence.

CHEERLEADERS, TIGERETTES, AND MAJORETTES SPUR THE

(L. to R.): Carol Fry, Sue Wiles, Lari Zahm. TOP: Judy Kaminsky.

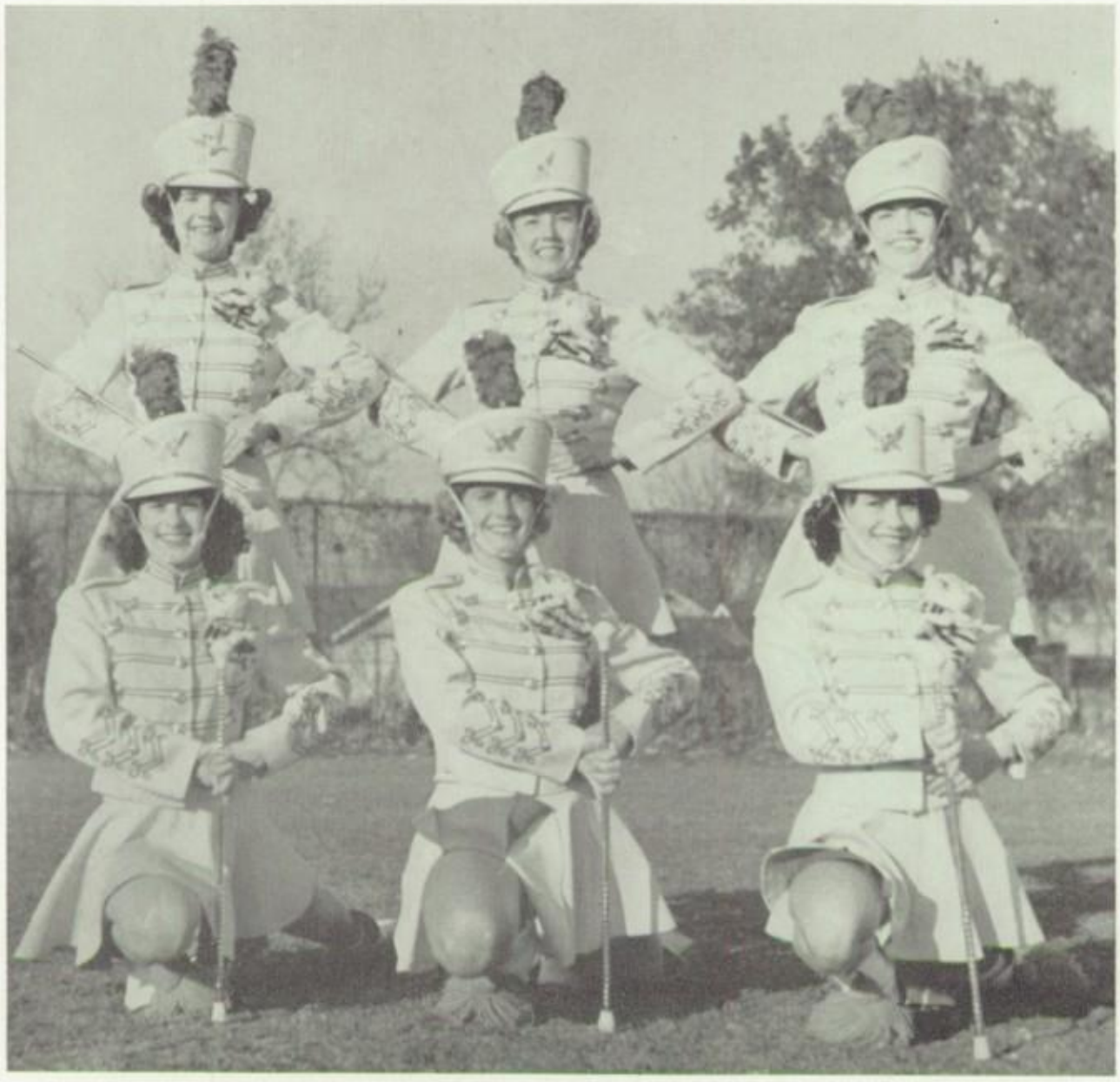

STANDING (L. to R.): Kay Chuckovits, Marilyn Jedd, Robin Lipner. KNEELING: Kaye Ringger, Sandy Frye, Marcia Kupper.

TEAM ON TO VICTORY.

Student Faculty Board: STANDING (L. to R.): Mr. Campbell, Mr. Krupp, Dick Krupp, John Patterson, Sue Ness, Bill Munn. SEATED: Mr. Blackwell, Miss Marian Smith, Mrs. McFarland, Mrs. King, Julia Sullivan.

Sue Hostetter, Jim Fisher, Pat Hudson, Rochell Kander, and Carol Augustus read announcements every morning.

STUDENTS PARTICIPATE

Performing another service for the school are Tom Reynolds, John Patterson, and Bob Sorgen, stationers, who sell pencils, pens, and paper.

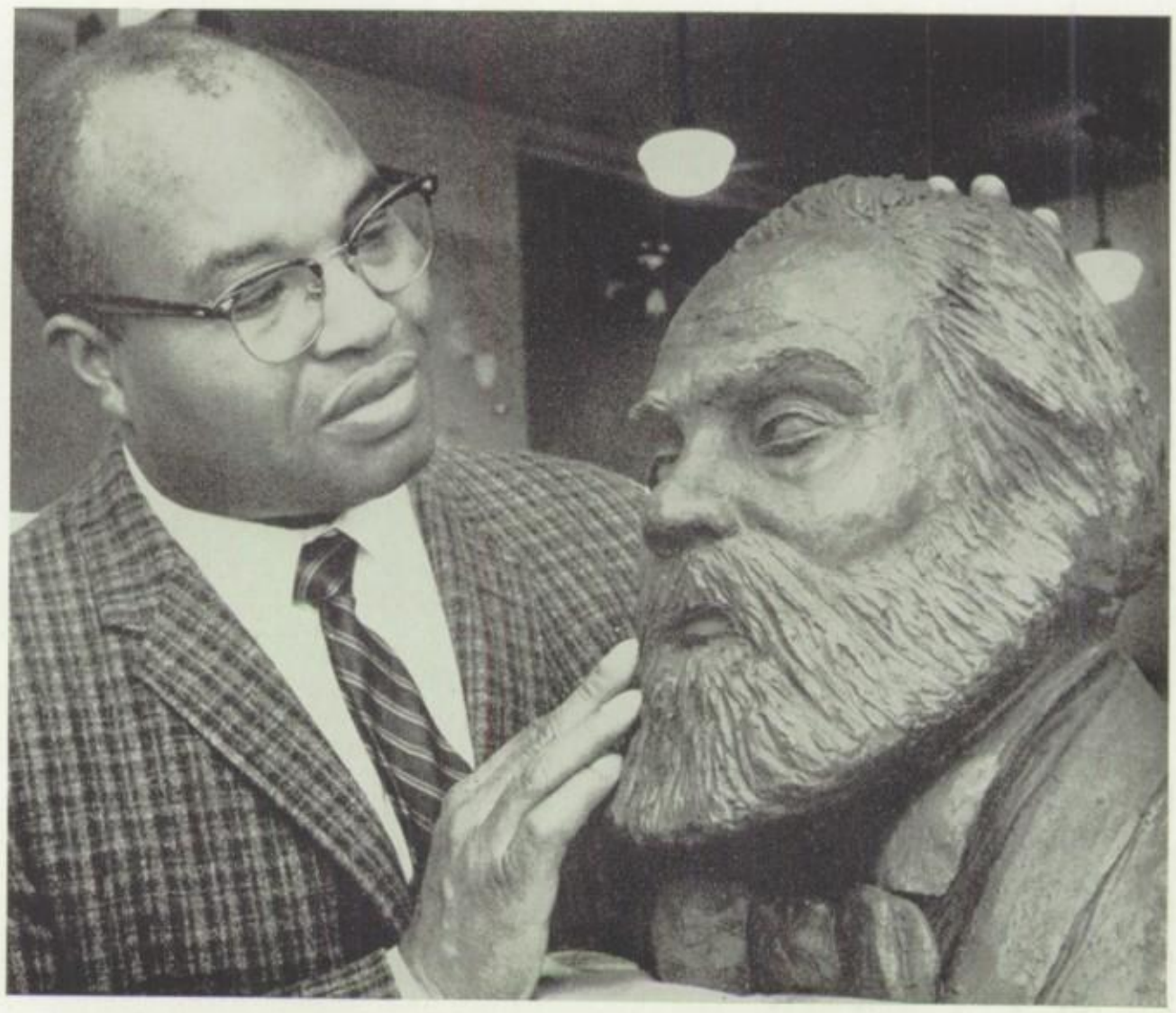

Charlotte Burwick, an English teacher at DeVilbiss from 1933 to 1950, left to DeVilbiss a bust of Walt Whitman. Through her will in 1959, LeMaxie Glover, noted Toledo sculptor, was commissioned to do this work.

IN SCHOOL SERVICES

Stage Crew. TOP ROW (L. to R.): Jim Haggers, Bill Cruman, Mr. Kuebbeler—Adviser, Charles Hunsaker, Michael Saxon. THIRD ROW: Robert Hoover, Robert Cox, Dick Wandtke, Gary Wilker. SECOND ROW: Phil Mueller, Roger Morris, Ray Jones—Manager, Bill Swartz. FRONT ROW: Bill Berman, Greg Bradley, Bob Saxon.

ORGANI

ZATIONS

Before any building can be finished, the efforts of countless skilled workers are needed—plumbers, electrical engineers, masons, lathers. For a structure to be completely successful, the various workers must not only be competent exponents of their trades but they must be able to work together as a team. This co-operation is an essential of progress.

Toledo is progressing through the efforts of enlightened officials and a willing electorate. Recent advances have been the new schools being built, the increased activity of the port, and improvement of Monroe Street. In fact, the trial mall and the increased port activity have made Toledo world famous.

At DeVilbiss too, co-operation is stressed. This is especially evident in our clubs. No club can succeed—no matter how good the president, how worthy the projects, how interesting the programs—without the enthusiastic support of every member. The necessity of the group effort is especially shown in projects of a large scope, such as the Easter Lily Drive or the songfest. In short, though other elements are very necessary, group co-operation is essential for club success.

TOP ROW (L. to R.): Jim Geisbuhler, Carl Spalding, Jim Washing, John Johnson, Dave Nostrant, Ron Hudson, Bob Montrie, Roger Brett, Rodger Paul, Jim McCloud, Fred Heywood, Jim Sautter. SECOND ROW: Bill Stout, Doug Brown, Jim Gandee, Tom Detwiler, Mike Hurst, Dan Simrell, John Ayling, Carl Timm, Bob Wiley, Terry Harmon, Jim Detwiler, Al Mollenkamp, Bruce Yeager. FRONT ROW: Jim Grill, Ronny O'Neal, Phil Cobb, Bob Sautter—Treasurer, Mike Miller—President, Doug Wahl—Vice-President, Dick Krupp—Secretary, Bob Washing, Pete Matthes, Chuck Abood.

TALISMAN

MOTTO: ....."Together we stand."

YEAR ORGANIZED: 1953

CLUB COLORS: .....Blue and white

MEMBERSHIP: 26

MEETINGS: .....Wednesday evenings

MAJOR ACTIVITIES:

Sponsored the club's annual dance, "Christmas in Blue"; furnished transportation for crippled people meetings of the Indoor Sport Club.

OFFICERS:

President .....Mike Miller

Vice-President .....Doug Wahl

Secretary .....Dick Krupp

Treasurer .....Bob Sautter

TONJA

MOTTO: .....“Service to Others.”

YEAR ORGANIZED: 1957

CLUB COLORS: .....Blue and white

MEMBERSHIP: 25

MEETINGS: .....Thursday evenings

MAJOR ACTIVITIES:

Contributed to “Toys for Tots”; made joke book for Veterans’ hospital; gave baskets of fruit to Sunset Home.

OFFICERS:

President .....Kay Ulrich

Vice-Presidents.....Eloise Kane and Judy Schwen

Secretaries .....Judy Meacham and Janette Rutschow

Treasurer .....Sue Block

TOP ROW (L. to R.): Paula Dunbar, Donna Spencer, Mary Jane Groves, Mary Moses, Linda Buermele, Kris Harter, Frances Luff, Linda Anderson, Lynne Swanbeck, Carol Sess, Karen Finch, Judy Schroeder, Nancy Swaggerty, Janice Miller. FRONT ROW: Suzanne Hines, Mary Sherron—Sergeant at Arms, Janette Rutschow—Corresponding Secretary, Eloise Kane—Social Vice-President, Kay Ulrich—President, Judy Schwen—Service Vice-President, Sue Block—Treasurer, Ginny Heinlen—Historian, Barb Secrest—Chaplain.

FRAULEINS

MEANING OF CLUB'S NAME:
German for "Young Ladies"

YEAR ORGANIZED: 1950

CLUB COLORS: .....Gold and white

MEMBERSHIP: 19

MEETINGS: .....Tuesday evenings

MAJOR ACTIVITIES:
Sold UNICEF cards; donated a Thanksgiving basket; collected jewelry for the State Hospital.

OFFICERS:

President .....Marilyn Lewis

Vice-President .....Linda Singer

Secretary .....Judy Mayo

Treasurer .....Carol Morrin

TOP ROW (L. to R.): Beverly Albert, Elaine Soldinger, Marsha Goldberg, Judi Stein, Sharon Ross, Karin Winter, Betsy Brunk, Elaine DeVera, Sue Reinlein, Aileen O'Desky, Cheryl Schwartz. FRONT ROW: Mariana Hogue, Carol Mattimoe, Pat Niebel—Chaplain, Linda Singer—Vice-President, Marilyn Lewis—President, Carol Morrin—Treasurer, Judy Mayo—Secretary, Sally McLennan.

TRI-D

YEAR ORGANIZED: 1953

CLUB COLORS: .....Yellow and blue

MEMBERSHIP: 35

MEETINGS: .....Tuesday evenings

MAJOR ACTIVITIES:

Sponsored a hayride and Christmas party; entertained the people of the Lutheran Old Folks' Home; sponsored the annual Song Festival; donated Christmas basket.

OFFICERS:

President .....Pam Kelsey

Vice-President .....Kitti Kent

Secretaries .....Donna Motley and Loretta Sanders

Treasurer .....Lindell Ahlfors

TOP ROW (L. to R.): Patti Paul, Beverly Boynton, Sue Leonard, Sue Ann Clay, Robbin Lightner, Joyce Pittenger, Suzie DeArmond, Linda Tille. SECOND ROW: Mary Kasch, Sandy Temple, Alana Campbell, Christine Posey, Jackie O'Neill, Kay Salhoff, Jean Anne Hurley, Marlene Simons, Connie Leeper, Carol Albertson, Margaret Davis, Susan Forbes, Carol Merwin. FRONT ROW: Lila Deen, Lynne Langkammer, Linda Nopper—Historian, Lindell Ahlfors—Treasurer, Pam Kelsey—President, Kitti Kent—Vice-President, Donna Motley—Recording Secretary, Loretta Sanders—Corresponding Secretary, Rita Begin—Chaplain, Beverly Straub.

TOP ROW (L. to R.): Mike Millis, Jim Dean, Ted Mitchell, Demmy McCarty, Howard Gerbie, Bob Lober, Andy Ardner, John Kean, Bill Duvendack, Jim Washing, Bob Montrie. SECOND ROW: Ron O'Neal, Gary Jones, Jim Highlands, Howard Camp, Jack Decker, Mike Ansted, Bill Hook, Tom Greiner, Gordy Lentz, Jerry Wexler, John Wendt. FRONT ROW: Ron Scheff, Don Krontz, Jay Black—Sergeant at Arms, Fred Deeb—Secretary, Dick Chappuis—President, Dean Schlichting—Vice-President, Kenn Shaw—Treasurer, Terry Sims, Doug Boyer, Bob Washing.

KEY

MEANING OF CLUB'S NAME:
The key to the opening of broader horizons for each member.
YEAR ORGANIZED: 1954
CLUB COLORS: .....Blue and gold
MEMBERSHIP: 64
MEETINGS: .....Tuesday evenings

MAJOR ACTIVITIES:
Collected for UNICEF and Muscular Dystrophy.
OFFICERS:
President .....Dick Chappuis
Vice-President .....Dean Schlichting
Secretary .....Fred Deeb
Treasurer .....Kenn Shaw

TOP ROW (L. to R.): John Johnson, Craig Champion, Bruce Yeager, Bill Munn, Bob Wilkins, Jim McCloud, Skip Gardner. SECOND ROW: Scott Johnston, Rick Salem, Jeff Kuhman, Dale Rezabek, Jack Carlson, Rick Kuhman, Monte Carman, Geoff Zahn, Bill Shaw, Carl Spalding. FRONT ROW: Bill Eade, Dave Folger, Bill Lahey, Jim Smith, Rodger Paul, Carl Timm, Ron Nassar, Otto Geggus, Scott Goode, Don Lefevre.

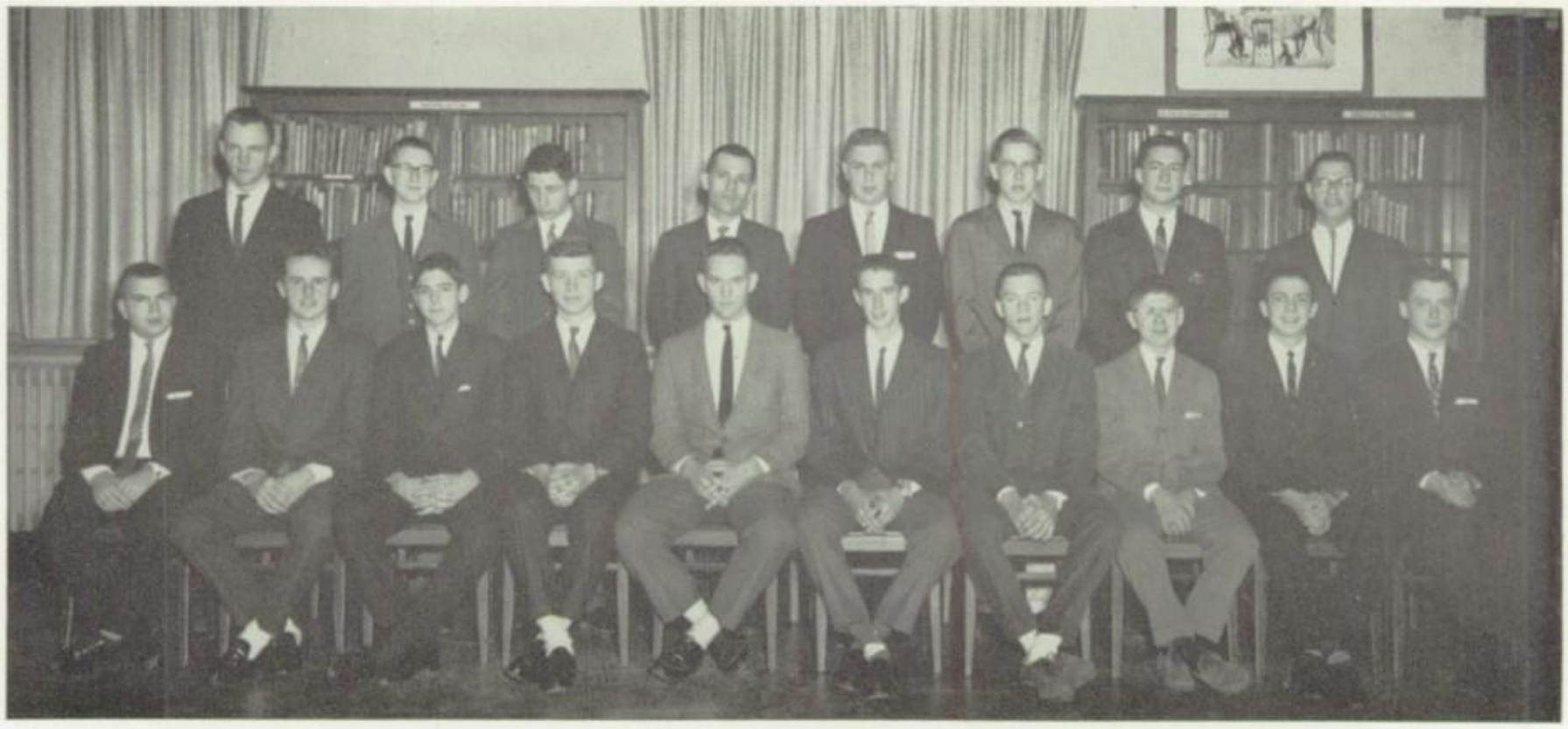

TOP ROW (L. to R.): Jeff Scott, Don Soker, Larry LaRue, John W. Campbell—Adviser, Ron Fry, Chris Kutter, Chuck Peckinpaugh, Ned Smith. FRONT ROW: Chester Babcock, Ed Heer, Rick Warren, Gary Miller—Chaplain, Terry Trudel—President, Jim Richardson—Vice-President, Barry DuPuis—Treasurer, Leonard Fry—Secretary, Dave Wells, Bob Moan.

HI-Y

MEANING OF CLUB'S NAME: .....High School Youth
YEAR ORGANIZED: 1957
CLUB COLORS: .....Red, white, and blue
MEMBERSHIP: 45
MEETINGS: .....Thursday evenings
MAJOR ACTIVITIES:
Worked on "Project 600"—the clean-up project for the YMCA Summer Camp; sold Christmas trees for YMCA.

OFFICERS:
President .....Terry Trudel
Vice-President .....Jim Richardson
Secretary .....Leonard Fry
Treasurer .....Barry DuPuis

TOP ROW (L. to R.): Dan Carroll, Larry Johnston, John Mater, Bob Hershman, Jack Henshaw, Richard Gibson. FRONT ROW: Ken Prater, Dwight Johnson, David Hostetter, Richard Drown, Miles Booth, Howard Raab, Allan Enk, Bill Schmertz, Steve Canter, Jon Scott.

TOP ROW (L. to R.): Sue Stutske, Sandy Cothern, Cherie Frick, Nancy Simpkins, Donna Shupp. SECOND ROW: Ingrid Weihl, Kathie Penske, Barbara Benham, Kenley Henderson, Nancy Gilbert, Mr. Kuebbeler—Adviser, Jan Firebaugh, Therese Bodie, Libby Wilkerson, Marilyn Parrott, Linda Bedee. FRONT ROW: Judy Wallace, Pat Berry—Sergeant at Arms, Jeanne King—Historian, Sandra Knowles—Treasurer, Jan Yoakam—Vice-President, Ruth Illman—President, Diane Fulton—Secretary, Virginia Krueger—Corresponding Secretary, Karen Talmage—Chaplain, Sharon McCoy.

SOCIALITES

PURPOSE: .....To promote school activities.
YEAR ORGANIZED: 1955
CLUB COLORS: .....Red and white
MEMBERSHIP: 60
MEETINGS: .....Monday evenings
MAJOR ACTIVITIES:
Made stuffed animals for Children's Hospital; had caroling party.

OFFICERS:
President .....Ruth Illman
Vice-President .....Jan Yoakam
Secretaries .....Diane Fulton and Virginia Krueger
Treasurer .....Sandra Knowles

TOP ROW (L. to R.): Merrie Ellen Vogan, Sandy Fell, Sue Laux, Sandra Johnston, Linda Knight, Gay Kraft, Connie Laidig, Kathie Pleiss, Kathi Rickman. SECOND ROW: Karen Kurtz, Mary Kinney, Mary Kahl, Cherrie Huffman, Graglenn Gibbs, Cathy Meyer, Shirley Herzig, Susanne Russell, Susan Bremfoerder. FRONT ROW: Kay Fisher, Joanne Eschenburg, Caarlotte Kovacs, Sue Stow, JoAnne Parker, Inara Martinsons, Sue McMullin, Kathey Machala, Joyce Scott, Sue Parker.

TOP ROW (L. to R.): Judy Glauser, Dawn Dernlan, Jimmie Birch, Karen Aborn, Lucia Saxton, Marcy Weigand, Carol Brandenberger, Bev Sparrow, Karen Kale, Jane Rex, Carol Fitzenreiter, Beth Johnson, Barbara Acklin, Patti Hatherly, Marsha Hyde, Sue Hansen. FRONT ROW: Judy Gerlach—Sergeant at Arms, Susan Boyette—Sergeant at Arms, Carol Williams—Corresponding Secretary, Marcy Giles—Recording Secretary, Brenda Freeman—President, Sue Keck—Vice-President, Jeanie Florence—Treasurer, Nancy Micham, Kathy Kridler—Historian, Sue Warrick—Chaplain.

PAY-A-EL-SA

MOTTO:
"May the hinges of friendship never rust."
YEAR ORGANIZED: 1948
CLUB COLORS: .....Green and gray
MEMBERSHIP: 58
MEETINGS: .....Wednesday evenings
MAJOR ACTIVITY:
Participated in an international program by making and sending an outfit of clothing from Toledo, Ohio, to Toledo, Spain.

OFFICERS:
President .....Brenda Freeman
Vice-President .....Sue Keck
Secretaries .....Marcy Giles and Carol Williams
Treasurer .....Jeanie Florence

TOP ROW (L. to R.): Paula Fager, Kathy Petersen, Nancy Aikman, Sue Ridenour, Ann Diller, Sue Cranmer, Dee Ramey, Cheryl Shamas, Chris Pilkington, Linda Jo Lange, Teri Temple. SECOND ROW: Dana Van Wormer, Jaclyn Kelting, Liz Warner, Jill Carr, Nadine Micham, Barb Lehnert, Lynn Murphy, Julie Basch, Cheryl Troy, Barb Kridler. FRONT ROW: Pam Aborn, Janet Hart, Sue Boxwell, Laurel Cundiff, Nancy Peirce, Bonnie Berger, Mary Jo Krauss, Barb Kaseman, Christie Greiner, Jo Em Fodor.

TOP ROW (L. to R.): Sharon Gunn, Rosemary Miller, Barbara Hilewick, Sharon Schultz, Sandy Pett, Nancy Powlesland, Mary Andersen, Mrs. Schiffer—Adviser, Kenda Pyle, Sharon McGuire, Becky Blake, Julie Dunn, Judy Roberts, Sue McIntyre. FRONT ROW: Pam Hatten, Karen Adkins—Sergeant at Arms, Judy Hanneken—Corresponding Secretary, Candy Sheffield—Recording Secretary, Judi Seaton—Vice-President, Kathy Vobbe—President, Carole Shown—Treasurer, Barbara Stadler, Kay Paul—Chaplain, Diana Crilly—Historian.

TAWASI

MEANING OF CLUB'S NAME:
The Indian word meaning friendship.
YEAR ORGANIZED: 1957
CLUB COLORS: .....Red and gold
MEMBERSHIP: 45
MEETINGS: .....Wednesday evenings
MAJOR ACTIVITIES:
Collected and painted toys for orphanage; dusted the library every month.

OFFICERS:
President .....Kathy Vobbe
Vice-President .....Judy Seaton
Secretaries .....Judy Hannekan and Candy Sheffield
Treasurer .....Carole Shown

TOP ROW (L. to R.): Carole Ann Saliba, Meg Tassie, Ruth Horton, Polly Lintner, Sherill Woodring, Judy Rahm, Carol Lafleur, Mary Juhnke, Jerilyn Feeney, Terrie Colthorpe, Diane Damm. FRONT ROW: Fran Cumiskey, Debbie Farley, Connie Pickens, Carol Mills, Sue Hill, Sue Engel, Barbie Burpee, Barb Saliba, Carol Matthews, Barbara McComb.

TOP ROW (L. to R.): Sue Lehman, Judy Wicklund, Carol Hartman, Adele Schneider, Darby Strand, Linda Cox, Marilyn Parsons, Sally Hopple, Carole Clarkson, Ellen Zmeskal, Joyce Wicklund, Sue Braithwaite. FRONT ROW: Betsy Sinkey—Chaplain, Julie Sullivan—Treasurer, Pat Leffler—Sergeant at Arms, Genette Foster—Historian, Mary Burt—President, Parris Lydy—Vice-President, Marilyn Preis—Recording Secretary, Carol Culp—Corresponding Secretary, Mary Ellen Campbell, Marcia Kent.

I-DA-KA

MEANING OF CLUB'S NAME:
The Indian word meaning service.
YEAR ORGANIZED: 1957
CLUB COLORS: .....Brown and yellow
MEMBERSHIP: 48
MEETINGS: .....Tuesday evenings
MAJOR ACTIVITIES:
Ushered for College Night at DeVilbiss; printed class election fact sheets.

OFFICERS:
President .....Mary Burt
Vice-President .....Parris Lydy
Secretaries .....Marilyn Preis and Carol Culp
Treasurer .....Julie Sullivan

TOP ROW (L. to R.): Ann McIntyre, Molly Peterson, Jennie Scott, Tina Schneider, Susie Loe, Cheryl Foster, Jesse Wood, Mr. Longley—Adviser, Ann Braithwaite, Paula Reeme, Lora McGee, Bev Britton, Ruth Weber, Sue Ness. FRONT ROW: Nancy Myers, Kaaren Parsons, Joyce Brown, Kim Ensign, Sherri Gardner, Sue Simon, Diane Zentgrebe, Sonia Gunderson, Nancy Allen, Jane Carson.

TOP ROW (L. to R.): Linda Edwardson, Joan Sherwood, Maija Miezitis, Lennie Coller, Ann Pickering, Mrs. Patsy Camp—Adviser, Leslie Lexow, Barb Eckholdt, Robin Miller, Robin Hawk, Nancy Fischer. FRONT ROW: Judy Adcock—Sergeant at Arms, Carol Fry—Pro-tem, Jo Ann Archer—Treasurer, Pam Parks—Chaplain, Nancy Morason—President, Sara Bennawy—Vice-President, Pat Crawford, Janet Becker—Secretary, Kay Martin—Historian, Jan Percival.

SISCO

MEANING OF CLUB'S NAME:
Sisters in co-operation.
YEAR ORGANIZED: 1949
CLUB COLORS: .....Blue and yellow
MEMBERSHIP: 50
MEETINGS: .....Wednesday evenings
MAJOR ACTIVITIES:
Sold basketball and football programs; entertained their fathers at a Dad's and Daughter's Date.

OFFICERS:
President .....Nancy Morason
Vice-President .....Sara Bennawy
Secretary .....Pat Hudson
Treasurer .....JoAn Archer

TOP ROW (L. to R.): Pat Weitz, Sandra Odom, Janet Gladney, Brenda Creeger, Mary Shaw, Jeanne Culver, Lynn McKitrick, Karyl Martin, Cheryl Cuprys, Sally Becker, Chris Meissner, Barb Heltebrake, Irene Briga, Margie Maneval. FRONT ROW: Lorene Saliba, Carol Rodenhauser, Patti Close, Lynda Sinner, Janis Palmer, Beverly Fitch, Carol Lukert, Diana Marshall, Barbara Geddy, Carolyn Heltebrake.

TOP ROW (L. to R.): Carolyn Mahaffey, Sharon Manore, Jayne Morris, Beverly Sander, Susanne Derr, Judi Haupert, Marcia Smith, Sandy McClintic, Marilyn Jedd, Sandra Zeigler, Betsy Brunk. FRONT ROW: Carol Kaseman, Kathy Harrison—Recording Secretary, Pat Hindman—Treasurer, Carole Christie—Second Vice-President, Judi Bradley—President, Carol Augustus—First Vice-President, Willa Rutchow—Chaplain, Bette Bergquist—Historian, Terie Ostapowicz—Sergeant at Arms, Mary Bottles.

VO-EE-THEIANS

MEANING OF CLUB'S NAME:
The Greek word meaning to help, aid, or assist.
YEAR ORGANIZED: 1955
CLUB COLORS: .....Red and white
MEMBERSHIP: 46
MEETINGS: .....Monday evenings
MAJOR ACTIVITIES:
Revised organizations board in room 122; ushered for P. T. A. open house.

OFFICERS:
President .....Judi Bradley
Vice-Presidents .....Carole Christie and Carol Augustus
Secretary .....Kathy Harrison
Treasurer .....Pat Hindman

TOP ROW (L. to R.): Judi Miller, Jan Pease, Janis Merritt, Susan Sander, Robbi Hewitt, Pat Hammonds, Pat Firestone, Cleo Fowler, Mary Wilson, Marcia Imholt, Cathie Raitz, Ruth Ann Holliday, Rusti Brandman. FRONT ROW: Terry Zeigler, Ann Dicke, Mary Martini, Marney Stone, Sue Heffner—Corresponding Secretary, Mary Solberg, Carol Tesnow, Edna Heer, Nancy Hafferkamp, Sandy Schifferly.

CLUBS - - THE LINK BETWEEN SENIORS AND FRESHMEN

The organizations at DeVilbiss have always worked hard to fulfill the purposes stated in their constitutions. This year has been no exception. With the number of clubs steadily increasing, DeVilbiss this year has been able to offer to more students than ever before an opportunity to engage in social, educational, and service activities. The clubs participated eagerly in service projects. Donating Thanksgiving and Christmas baskets to needy families, collecting for UNICEF and the Easter Lily Drive, giving time to the Cancer Society and Children's Hospital—these are only a few of the valuable services performed by members of DeVilbiss's clubs.

Theatre parties, private dances, turnabouts, and teas filled the clubs' social calendars. Rounding out their programs, clubs also visited exhibits at the Art Museum, attended concerts, and engaged speakers.

The organizations commission has helped to maintain the high standards of the club system. This group is responsible for the enforcement of many school rules. Clubs must have a faculty adviser, must turn in monthly reports, obtain a temporary charter and qualify for a permanent charter. All clubs which are granted this charter have proved themselves capable of maintaining DeVilbiss's high standards.

I-Da-Ka members consult their activity board for coming events.

Members of Les Femmes wash school lockers as a service project.

With their adviser, the Rocket Society works on their newest creation.

Blade Photograph

As a part of their Toledo, Spain, project, Pay-a-el-sa sent an outfit of clothes of the typical American boy and girl to that country.

TOP ROW (L. to R.): Judy Vinson, Marcy Giles, Judy Gerlach, Karen Aborn. SECOND ROW: Carol Williams, Jeanie Florence, Bev Shawen, Marcia Morris, Sharon Lee, Mr. Kuebbeler—Adviser, Linda Abbe, Joanie Urwitz, Lucia Saxton, Sue Hostetter, Patti Hatherly. FRONT ROW: Sharon Hawkins, Donna Peksa—Sergeant at Arms, Ellin Jeffery—Sergeant at Arms, Nora Giha—Treasurer, Linda Kenneman—President, Andrea Elmore—Vice-President, Robin Hawk—Corresponding Secretary, Jennifer Jackson—Recording Secretary, Andy Gibbins—Historian, Beth Oberle.

DEBUTANTES

PURPOSE: ....To join girls in social friendship.
YEAR ORGANIZED: 1954
CLUB COLORS: .....Blue and white
MEMBERSHIP: 57
MEETINGS: .....Tuesday evenings
MAJOR ACTIVITIES:
Donated Thanksgiving and Christmas baskets; went Christmas caroling.

OFFICERS:
President .....Linda Kenneman
Vice-President .....Andrea Elmore
Secretaries .....Robin Hawk and Jennifer Jackson
Treasurer .....Nora Giha

TOP ROW (L. to R.): Cynthia Boyd, Barbara Gee, Joni Waldvogel, Irene Horowitz, Carol Oberle, Linda Haring. SECOND ROW: Nancy Morris, Nancy Hardy, Cheryl Troy, Sue Andrews, Loie Elwell, Suzi Moldawsky, Lynne Siegel, Korki Bennett, Beth Chapman, Charlotte King, Wendy Herman. FRONT ROW: Nancy Myers, Sue Edelman, Barbara Berenson, Rita Herman, Linda Lenenberg, Nancy Weber, Cathy Treuhaft, Barb Thorson, Sue Daso, Dode Gibbons.

TOP ROW (L. to R.): Robert Mitchell, Fred Deeb, Larry Peterson, Terry Trudel, Fred Sweeney, Mr. Norman Klee—Adviser, Ed Boldt, Brooks Black, Ed Arnos, John Patterson, Alan Barry. FRONT ROW: Jim Lawson, Michael Carnahan, Joel Zanville, Rick Kunst—Secretary, Larry Kripke—President, Stan Parsons—Vice-President, Chester Babcock—Treasurer, Mike Millis, Dick Ravin, Bob Ciralsky.

FORUM

MEANING OF CLUB'S NAME:
Intellectual gathering for the discussion of philosophical concepts.
YEAR ORGANIZED: 1905
MEMBERSHIP: 40
MEETINGS: .....Tuesday evenings
MAJOR ACTIVITIES:
Centered program for the year around political science and civil defense.

OFFICERS:
President .....Larry Kripke
Vice-President .....Stan Parsons
Secretary .....Rick Kunst
Treasurer .....Chester Babcock

TOP ROW (L. to R.): Bill Munn, Duane Donovan, Barry DuPuis, Tom Jackson, Bruce Fowler, Ralph Hansen, Jeff Scott, Bill Conrad, Scott Johnston. FRONT ROW: Jerry Erkert, Bob Hawk, Tom Anderson, Tom Willoughby, Ned Smith, Andy Ardner, Demmy McCarty, Bill Foster, Chris Ake, Mike Grow.

TOP ROW (L. to R.): Molly Peterson, Ann Diller, Renee Binzer, Ruthellen Pugh, Barb Kridler, Carol Brandenberger, Sue Cranmer, Sally Siegel, Mary Strader, Christie Greiner, Jane Carson. SECOND ROW: Barbara Hunter, Julie Basch, Carol Earley, Judy Green, Leslie Lexow, Miss Ruth Smith—Adviser, Nancy Peirce, Kathy Champe, Kay Chuckovits, Jan Whitcomb, Maryann Simpson. FRONT ROW: Diane Pasch, Marilyn Preis, Betsy Sinkey—Chaplain, Sue Warrick—Secretary, Linda Gilmore—President, Carol Fitzenreiter—Vice-President, Lynn Chuckovits—Treasurer, Jane Rex, Phyllis Hart, Sue Lehman.

PERICLEANS

MOTTO OF CLUB:

"Pete ad finem"—seek to the end.

YEAR ORGANIZED: 1901

CLUB COLORS: .....Gold and white

MEMBERSHIP: 32

MEETINGS: .....Thursday evenings

MAJOR ACTIVITIES:

Studied the lives and works of American authors; posted book reports on bulletin board; visited the new French gallery at the Art Museum.

OFFICERS:

President .....Linda Gilmore

Vice-President .....Carol Fitzenreiter

Secretary .....Sue Warrick

Treasurer .....Lynn Chuckovits

EZELLES

MEANING OF CLUB'S NAME: ....."Easels"

YEAR ORGANIZED: 1956

CLUB COLORS: .....Red, blue, and green

MEMBERSHIP: 16

MEETINGS: .....Tuesday evenings

MAJOR ACTIVITIES:

Visited the various art exhibits at the Art Museum; sold Christmas cards designed by the members; cleaned paintings in halls.

OFFICERS:

President .....Mary Kornmeier

Vice-President .....Barbara Turner

Secretary .....Barbara McNew

Treasurer .....Daryl Ridely

TOP ROW (L. to R.): Linda Anderson, Sue Chenevert, Mrs. Patsy Camp—Adviser, Marilyn Makowski, Vicky Geiser. FRONT ROW: Paula Dunbar, Sandra Johnston, Daryl Ridley—Treasurer, Barbara Turner—Vice-President, Mary Kornmeier—President, Audey Hayes, Marcia Arent, Patricia Rex.

Y-TEENS

MEANING OF CLUB'S NAME:
Signifies the affiliation with the Y. W. C. A.

YEAR ORGANIZED: 1957

CLUB COLORS: .....Blue and white

MEMBERSHIP: 38

MEETINGS: .....Monday evenings

MAJOR ACTIVITIES:
Helped underprivileged family; participated in various Y. W. C. A. functions.

OFFICERS:

President .....Pat Hindman

Vice-President .....Judy Simmons

Secretary .....Pat Leffler

Treasurer .....Sue Sanzenbacker

TOP ROW (L. to R.): Charlotte Braithwaite, Barbara Theobald, Ellen Baumbartner, Christine Braithwaite, Adrianne Whitmore, Darlene Herbig, Kathleen Morris, Judy Bembenek, Cynthia Paul, Sharon Michalski, Kristine Considine. SECOND ROW: Pat Morgan, Margaret Davis, Sharon Scott, Jane Hinkle, Marilyn Makowski, Susan Frick, Nida McGary, Cheryl Patton, Diane Reuss, Pat Whitehead, Connie Gloyd, Cookie Lupton, Linda Zimmerman. FRONT ROW: Suzanne Hoffmann, Judith Jundt, Julie Sullivan—Y-Teen Council, Pat Leffler—Secretary, Pat Hindman—President, Judy Simmons—Vice-President, Sue Sanzenbacker—Treasurer, Nancy Aikman—Chaplain, Terie Ostapowicz—Service Chairman, Carol Booth—Historian.

DELPHIAN LITERARY SOCIETY

MEANING OF CLUB'S NAME:
Derived from the name of the Oracle of Delphi in Greek literature.

YEAR ORGANIZED: 1955

CLUB COLORS: .....Green and orange

MEMBERSHIP: 17

MEETINGS: .....Tuesday evenings

MAJOR ACTIVITIES:
Painted DeVilbiss stadium scoreboard; designed and painted a window for Christmas.

OFFICERS:

President .....Bill Eickholt

Vice-President .....Mike LeVine

Secretary .....Joel Moses

Treasurer .....Dave Gayle

TOP ROW (L. to R.): Keith Grindle, Gary Roger, Julius Witzler, P. H. Wild—Adviser, Russell Brown, Jack Jameson, Dave Wells, Scott Goode. FRONT ROW: Sheldon J. Richter, Ralph Stephenson, Joel Moses—Secretary, Bill Eickholt—President, Mike LeVine—Vice-President, Dan Todak—Historian, Tom Schaefer, Ronald Welsh.

LES AMIS

MEANING OF CLUB'S NAME:
French for "The Friends".

YEAR ORGANIZED: 1958

CLUB COLORS: .....Red, white, and blue

MEMBERSHIP: 21

MEETINGS: .....Monday evenings

MAJOR ACTIVITIES:
Published the club's annual paper; decorated stadium for Thanksgiving Day Game; sold UNICEF cards during the Christmas season.

OFFICERS:

President .....Judy Lee Roeger

Vice-President .....Bill Miller

Secretaries: .....Emily Stoll and Leah Roeger

Treasurer .....Gary Eisler

TOP ROW (L. to R.): William Hilker, Richard Whittier, Bella Thau, Margery McGuire, Isabelle Colwell, Peggy Wilder, Ann Petcoff, Mel Fessenden, Doug Towle. FRONT ROW: Chris Laston, Gary Eisler—Treasurer, Janis Plummer, Bill Miller—Vice-President, Judy Lee Roeger—President, Dudley Mac West—Historian, Emily Stoll—Recording Secretary, Leah Roeger—Corresponding Secretary.

TOP ROW (L. to R.): Kathy Moore, Paula Dorsek, Susan Heath, Marcia Imholt, Sandy Boos, Janet Hart, Gay Kraft, Diana Crilly, Judy Hunlock, Karen Fairchild, Sue Keil. SECOND ROW: Bobbie Schnell, Karen Simmons, Paula Reeme, Pamela Lumm, Nancy Hafferkamp, Ellynn Maertin, Karen Tressler, Mr. Blackwell—Adviser, Linda Henning, Margaret Casali, Debbie Fiath, Carolyn Medearis, Kay Hiltman, Ann McIntyre, Diane Damm. FRONT ROW: Carol Tesnow, Kathy Vobbe—Historian, Phyllis Hart—Historian, Sandy Frye—Sergeant at Arms, Marty Van Lieu—President, Judy Hannekan—Vice-President, Carol Thompson—Treasurer, Jan Beals—Recording Secretary, Judy Simmons—Chaplain, Sue McIntyre—Corresponding Secretary.

LES FEMMES

MEANING OF CLUB'S NAME:
French for "The Ladies."

YEAR ORGANIZED: 1953

CLUB COLORS: .....Blue and gold

MEMBERSHIP: 37

MEETINGS: .....Tuesday evenings

MAJOR ACTIVITIES:
Collected papers and hangers for the Volunteers of America; washed hall lockers; donated suckers to Lott Day School and Care packages.

OFFICERS:

President .....Martha Van Lieu

Vice-President .....Judy Hannecken

Secretaries .....Jan Beals and Sue McIntyre

Treasurer .....Carol Thompson

TOP ROW (L. to R.): Gary Hinsey, Jay Pursell, James Quigg, Maggy Wilson, Clyde Kiker—Adviser, Sharon Haberkamp, Shirley Welly, Ray Patterson, Roger Parsons, John Waldvogel. FRONT ROW: Vicky Gilchrist, Bonnie Hinsey, Karen Sue Martensen—Secretary, Dick Decker—Vice-President, Thomas Parkes—President, Kathie Hall—Treasurer, Judy Miller, Glenna Luebben.

CHEVEAUX

MEANING OF CLUB'S NAME:
The French word for horse.

PURPOSE: To help members acquire greater skill and interest in riding.

YEAR ORGANIZED: 1957

CLUB COLORS: .....Colors of the rainbow

MEMBERSHIP: 17

MEETINGS: .....Tuesday evenings

OFFICERS:

President .....Tom Parkes

Vice-President .....Dick Decker

Secretary .....Karen Sue Martensen

Treasurer .....Kathie Hall

TOP ROW (L. to R.): Steven Homrighaus, Albert Baerren, Louis Schuster, Paul Saggese, Miss Ursula Schmit, Ray Patterson, Ted Tilly, Bill Bartlett. FRONT ROW: Dave Lick, Jim Duncan, Kent Rodenheaver—Treasurer, Don Morse—President, Jeff Sampson—Vice-President, Bruce Brown —Secretary, Chuck Hess, Jack Buchhop.

LOS GAUCHOS

MEANING OF CLUB'S NAME:
"The Cowboys of Argentina".

YEAR ORGANIZED: 1950

CLUB COLORS: .....Blue and white

MEMBERSHIP: 17

MEETINGS: .....Tuesday evenings

MAJOR ACTIVITIES:
Sold UNICEF cards; donated baskets of food at Thanksgiving and Christmas.

OFFICERS:

President .....Don Morse

Vice-President .....Jeff Sampson

Secretary .....Bruce Brown

Treasurer .....Kent Rodeheaver

TOP ROW (L. to R.): Diann Standish, Diane Taylor, Ingrid Weihl, Darla Juhnke, Bonnie Blank, Kris McFarland, Barbara Benham, Sue Stutske, Elizabeth Keller, Karen Zweifel. FRONT ROW: Jimmie Birch, Linda Hart—Chaplain, Marcia Kent—Treasurer, Dawn Dernlan—President, Marlene Wohlers—Vice-President,Karen Arnold—Secretary, Sandi Geis, Lynn Adams.

SUB DEBS

PURPOSE:

To promote an interest in fine arts among its members.

YEAR ORGANIZED: 1945

CLUB COLORS: .....Yellow and green

MEMBERSHIP: 19

MEETINGS: .....Tuesday evenings

MAJOR ACTIVITIES:

Attended the "Messiah"; donated a Thanksgiving basket; decorated a Christmas window.

OFFICERS:

President .....Dawn Dernlan

Vice-President .....Marlene Wohlers

Secretary .....Karen Arnold

Treasurer .....Marcia Kent

THALIANS

PURPOSE:

To promote an interest in literature and fine arts among its members.

YEAR ORGANIZED: 1947

CLUB COLORS: .....Pink and silver

MEMBERSHIP: 28

MEETINGS: .....Thursday evenings

MAJOR ACTIVITIES:

Visited an orphanage; sponsored book exchanges for orphanages and hospitals.

OFFICERS:

President .....Pam McNutt

Vice-President .....Karen Canner

Secretaries .....Sherri Gardner and Bonnie Munn

Treasurer .....Sue Rittenhouse

TOP ROW (L. to R.): Teri Temple, Betty Adams, Carol Kreusser, Barbara Beck, Rita Friedman, Rhoda Wexler, Rene Lenenberg, Mona Rubin. SECOND ROW: Joan Whitney, Helen Carey, Sandy Siders, Sharon Clapfish, Judi Wetherald, Nancy Chester, Mrs. Barbara Glowacki—Adviser, Faye Hall—Historian, Susie Adams, Jesse Wood, Lana Louy, Sally Patterson, Diane Oberhouse. FRONT ROW: Sherri Gardner—Recording Secretary, Sue Hansen—Segeant at Arms, Sue Rittenhouse—Historian, Pam McNutt—President, Karen Canner—Vice-President, Sharon Fisher—Chaplain, Bonnie Munn—Corresponding Secretary, Kathy Frumkin—Historian.

SHARPS AND FLATS

PURPOSE:

To create and promote interest in all phases of music.

YEAR ORGANIZED: 1938

MEMBERSHIP: 38

MEETINGS: .....Tuesday evenings

MAJOR ACTIVITIES:

Attended traveling troupe concerts; had members perform at the meetings.

OFFICERS:

President .....Russell Brown

Vice-President .....Jane Fornoff

Secretary .....Linda Bellingham

Treasurer .....Barb Hunter

TOP ROW (L. to R.): Stewart Brown, Bob Garrison, Bill Dross, Fred Kass, Tom Schreiner, Sherry McClure, Richard Harris, Jack Forster, Rick Campbell, Jim Culver, Dave Plumb. SECOND ROW: Linda Laderach, Alice Neff, Bette Bodley, Jennie Scott, Karen Gunderson, Ellen Zmeskal, Joy McClure, J. Tischinae—Adviser, Kenda Pyle, Linda Miller, Raelean Howard, Judy Wince, Sue Francisco, Sonia Gunderson, Janet Ellis. FRONT ROW: Pam Knowlton, Kay Chuckovits, Judy Wicklund—Sergeant at Arms, Barbara Hunter—Treasurer, Russell Brown—President, Jane Fornoff—Vice-President, Joyce Wicklund, Lynn Chuckovits—Historian, Ruthellen Pugh, Jeanne Culver.

JUNIOR SORELLES

PURPOSE: ....To further an interest in fine arts.

YEAR ORGANIZED: 1949

MEMBERSHIP: 29

MEETINGS: .....Tuesday evenings

MAJOR ACTIVITIES:

Attended the French Exhibit at the Art Museum; contributed to Toys for Tots; sponsored an invitational dance.

OFFICERS:

President .....Sue Braithwaite

Vice-President .....Lenora Coller

Secretaries .....Lynn Katzman and Maija Miezitis

Treasurer .....Carol Davidson

TOP ROW (L. to R.): Brenda Roth, Rhoda Wexler, Pam McNutt, Vicki Isenstein, Fern Korman, Daryl Shapiro, Carol Kaseman, Jan Percival, Nancie Shore. SECOND ROW: Marcia Greenspoon, Bonnie Munn, Mary Thompson, Barbara Acklin, Ann Pickering, Mr. Laukhuf—Adviser, Carolyn Stevens, Barb Eckholdt, Marilyn Parsons, Bev Sparrow, Linda Schwartz. FRONT ROW: Sally Hopple, Sue Rittenhouse—Historian, Judy Fink—Sergeant at Arms, Maija Miezitis—Recording Secretary, Sue Braithwaite—President, Lennie Coller—Vice-President, Carol Davidson—Treasurer, Sharon Fisher—Chaplain, Lynn Katzman—Corresponding Secretary, Diane Zentgrebe.

DRAMA CLUB

PURPOSE: .....To further interest in the theatre

YEAR ORGANIZED: 1953

MEMBERSHIP: 30

MEETINGS: .....Tuesday evenings

MAJOR ACTIVITIES:

Attended plays at the Repertoire Theatre; sponsored theatre party to Bowling Green; heard lectures at meetings by drama instructors.

OFFICERS:

President .....Sherrill Slattery

Vice-President .....Rochelle Kander

Secretaries .....Julie Dunn and Trudy Schwartz

Treasurer .....Becky Blake

TOP ROW (L. to R.): Barbi Horwitz, Elaine Burke, Linda Kahn, Linda Elinger, Laureen Elinger, Sherri Kille, Barb Kraus, Marlene Smith. SECOND ROW: Rickey Landesman, Helen Mays, Pam Winters, Burton Korman, Mr. Kuebbeler—Adviser, Marton Kander, Ken McIntosh, Barbara Mowry, Mary Lou Rexford. FRONT ROW: Barbara Welch, Trudy Schwartz—Corresponding Secretary, Julie Dunn—Recording Secretary, Sherrill Slattery—President, Rochelle Kander—Vice-President, Becky Blake—Treasurer, Sharon Schultz—Segeant at Arms, Gloria Bond.

TOP ROW (L. to R.): Sandy Shulak, Janet Becker, Pam Parks, Sue Drumm, Nancy Copic, Nancy Micham, Ellen Olson, Judi Kaminsky, Judy Awton, Brenda Freeman, Linda Edwardson, Nancy Morason. SECOND ROW: Carol Fry, Leslie Robbins, Barb Andrews, Sandie Jeffries, Mary Burt, Parris Lydy, Daryl Orians, Robin Miller, Carol Culp, JoAnn Archer. FRONT ROW: Sue Kern, Karen Robinson—Corresponding Secretary, Sue Keck—Chaplain, Diane Stone—Treasurer, Pat Hudson—President, Pat Crawford—Vice-President, Maxine Basch—Recording Secretary, Karen Chester—Sergeant at Arms, Smoki White—Historian, Sara Bennawy.

SENIOR SORELLES

PURPOSE:
To increase the members' interest in fine arts.

YEAR ORGANIZED: 1940

MEMBERSHIP: 34

MEETINGS: .....Tuesday evenings

MAJOR ACTIVITIES:
Visited Art Museum classes; attended concerts at the Art Museum; donated Thanksgiving basket.

OFFICERS:
President .....Pat Hudson
Vice-President .....Pat Crawford
Secretaries .....Tookie Basch and Karen Robinson
Treasurer .....Diane Stone

TOP ROW (L. to R.): John Blair, Ed Golding, Taylor Trowbridge, Larry Girkins, Sheldon Richter, Stephan Lustig, Miss E. Molnar—Adviser, Rick Kunst, Bob King, Tom Michaelis, John Gilbert, Dan Marks. FRONT ROW: Sandy Marenberg, Jane Merican, Bill Foster—Treasurer, Chris Ake—Vice-President, Steve Perlmutter—Secretary, Ann Shapiro, Mary Ann Goon, Laura Purse.

SCIENTIA

PURPOSE:

To increase the knowledge of science among the members.

YEAR ORGANIZED: 1959

MEMBERSHIP: 21

MEETINGS: .....Wednesday evenings

MAJOR ACTIVITIES:

Visited the Cranbook Institute of Science, Owens-Illinois Research Laboratories; sponsored the DeVilbiss Science Fair.

OFFICERS:

President .....Tom Adler

Vice-President .....Chris Ake

Secretary .....Steve Perlmutter

Treasurer .....Bill Foster

TOP ROW (L. to R.): Michael Long, Richard Goodson, Stan Parsons, Rick Kuhman. FRONT ROW: Jeff Sampson, Bill Conrad—Sergeant at Arms, Michael Carnahan—Treasurer, Taylor Trowbridge—Vice-President, Kent Johnson—President, Dave Geithman—Secretary, Dennis Johnson, John Saggese.

ROCKET SOCIETY

PURPOSE:

To experiment in the field of amateur rocketry.

YEAR ORGANIZED: 1959

MEMBERSHIP: 14

MEETINGS: ..Monday or Wednesday evenings

MAJOR ACTIVITIES:

Fired their first rocket, "Vulcani", this fall; planned and constructed several new rockets.

OFFICERS:

President .....Kent Johnson

Vice-President .....Taylor Trowbridge

Secretary .....Dave Geithman

Treasurer .....Mike Carnahan

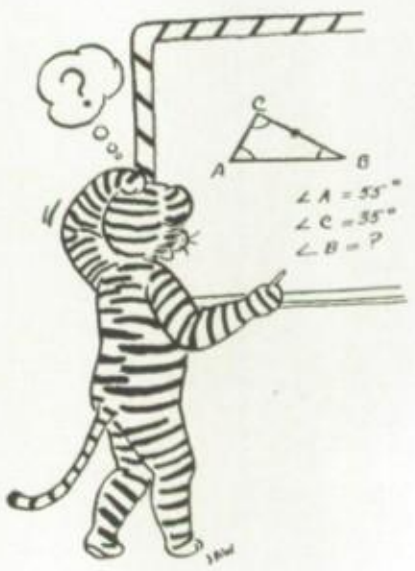

TOP ROW (L. to R.): Sharon Hawkins, Nancie Shore, Polli Billings, Barbara Berenson, Gloriette Vrooman, Sue Edelman, Rene' Lenenberg, Edlynn Hirsch, Judi Friend, Judy Obert, Carol Fink, Sue Wiles. SECOND ROW: Sharon Lee, Sue Ford, Smoki White, Judy Vinson, Loie Elwell, Daryl Orians, Ellin Jeffery, Carolyn Stevens, Sandie Jefferies, Wendy Herman, Linda Kenneman, Sharon Scannell, Irene Horowitz. FRONT ROW: Marcia Lee Morris, Karen Fox, Linda Abbe, Linda Nixon—Sergeant at Arms, Cindy Cook—President, Joanie Urwitz—Vice-President, Chris Scheuer—Treasurer, Barb Andrews—Secretary, Sue Hunter—Historian, Donna Peksa.

THADEVILLEANS

PURPOSE: ..To further an interest in swimming.

YEAR ORGANIZED: 1956

CLUB COLORS: .....Silver and maroon

MEMBERSHIP: 36

MEETINGS: .....Wednesday evenings

MAJOR ACTIVITIES:

Donated Christmas and Thanksgiving baskets; participated in swimming events.

OFFICERS:

President .....Cindy Cook

Vice-President .....Joanie Urwitz

Secretary .....Barb Andrews

Treasurer .....Chris Scheuer

FUTURE TEACHERS

PURPOSE: ....To further an interest in teaching.

YEAR ORGANIZED: 1947

CLUB COLORS: .....Black, white, and red

MEMBERSHIP: 27

MEETINGS: .....Monday evenings

MAJOR ACTIVITIES:

Supervised the play period of first graders at the Lucas Country Home; donated a Thanksgiving basket.

OFFICERS:

President .....Margaret Ford

Vice-President .....Julie Ollier

Secretaries .....Lindell Ahlfors and Luella Monday

Treasurer .....Beth Austin

TOP ROW (L. to R.): Carol Bailey, Terrie Colthorpe, Paulette Rich, Nancy Freeman, Frances Tucholski, DeAnna Lamb, Sally Rembold, Nancy Good, Miriam Plummer, Sue Ann Clay. SECOND ROW: Cynthia Koury, Faye Ackerman, Janet Will, Judi Haupert, Marcene Miller, Joan Godsey, Barb Herold, Carolyn Wright, Mary Grant. FRONT ROW: Sandy Marenberg, Elizabeth Austin—Treasurer, Lindell Ahlfors—Corresponding Secretary, Margaret Ford—President, Julie Ollier—Vice-President, Luella Monday—Secretary, Carol Matthews—Chaplain, Jan Pease.

QUILL AND DAGGER

YEAR ORGANIZED: 1915

CLUB COLORS: .....White and black

MEMBERSHIP: 34

MEETINGS: .....Tuesday evenings

MAJOR ACTIVITIES:

Assisted at Toledo University auction; sponsored a record hop during the football season.

OFFICERS:

President .....Pete Matthes

Vice-President .....Porter Wilkins

Secretary .....Tom Crunkilton

Treasurer .....Howard Camp

TOP ROW (L. to R.): Jerry Wexler, Jim Pawlaczyk, Bill Stout, John Kean, Ron Hudson, Fred Heywood, Dean Schlichting, Bob Wilkins, Mike Miller, Roger Brett, John Holland. SECOND ROW: Tom Detwiler, Mike Hurst, Phil Cobb, Doug Wahl, Jim Detwiler, John Ayling, Jim Garn, Dan Simrell, Herb Warner, John Thompson, Tom Greiner. FRONT ROW: Gary Jones, Jack Maynor, Dan Giles, Howard Camp—Treasurer, Pete Matthes—President, Porter Wilkins—Vice-President, Tom Crunkilton—Secretary, Carl Pirner—Sergeant at Arms, Dick Krupp—Chaplain, Bob Washing.

PHILALETHEANS

YEAR ORGANIZED: 1897
CLUB COLORS: .....Blue and white
MEMBERSHIP: 36
MEETINGS: .....Tuesday evenings

MAJOR ACTIVITIES:

Studied Ohio authors and their works; collected for UNICEF and Muscular Dystrophy; sent favors to Toledo Hospital and Thompson's Rest Home.

OFFICERS:

President .....Alice Cheney
Vice-President .....Candy Sheffield
Secretary .....Dianne Eash
Treasurer .....Sue Engel

TOP ROW (L. to R.): Nancy Freeman, Majory Bosenbark, Laura Purse, Sharon Michalski, Sally Gedosch, Sue Shepherd, Linda Openshaw, Ann Cheney, Polly Lintner, Nancy Good, Sue Miller, Cinny Sell. SECOND ROW: Willa Rutchow Janet Cottey, Marian Schmidt, Pat Becker, Sally Bosenbark, Jane Hinkle, Prudy Holliger, Karen Lieberman, Sue Lamb, Rosemary Luhrs, Sandy Pett, Shirley Massell, Elaine Kohn. FRONT ROW: Rhonda Monroe, Lorie Myers, Kathie Hall, Dianne Eash—Secretary, Alice Cheney—President, Candy Sheffield—Vice-President, Susan Engel—Treasurer, Linda Brown—Historian, Sharon Adler—Chaplain, Mary Martha Clarke—Historian.

ZETALETHEANS

MOTTO:
"Nihil sine labore"—nothing without work.

YEAR ORGANIZED: 1902

CLUB COLORS: .....Green and white

MEMBERSHIP: 18

MEETINGS: .....Thursday evenings

MAJOR ACTIVITIES:
Studied modern literature; kept DeVilbiss scrapbook for the school library; attended operas.

OFFICERS:

President .....Lynn Cook

Vice-President .....Adele Schneider

Secretaries .....Carole Harper and Kay Paul

Treasurer .....Sandy Schlosser

TOP ROW (L. to R.): Ruth Illman, Beata Hetzel, Inara Martinsons, Nancy Wright, Judy Schroeder, Marilyn Harper, Jerilyn Feeney, Sandee Pomeroy, Becky Miller. FRONT ROW: Sue McMullin, Sandy Mehen—Chaplain, Carole Harper—Recording Secretary, Adele Schneider—Vice-President, Lynn Cook—President, Kay Paul—Corresponding Secretary, Sandy Schlosser—Treasurer, Jan Yoakam—Historian.

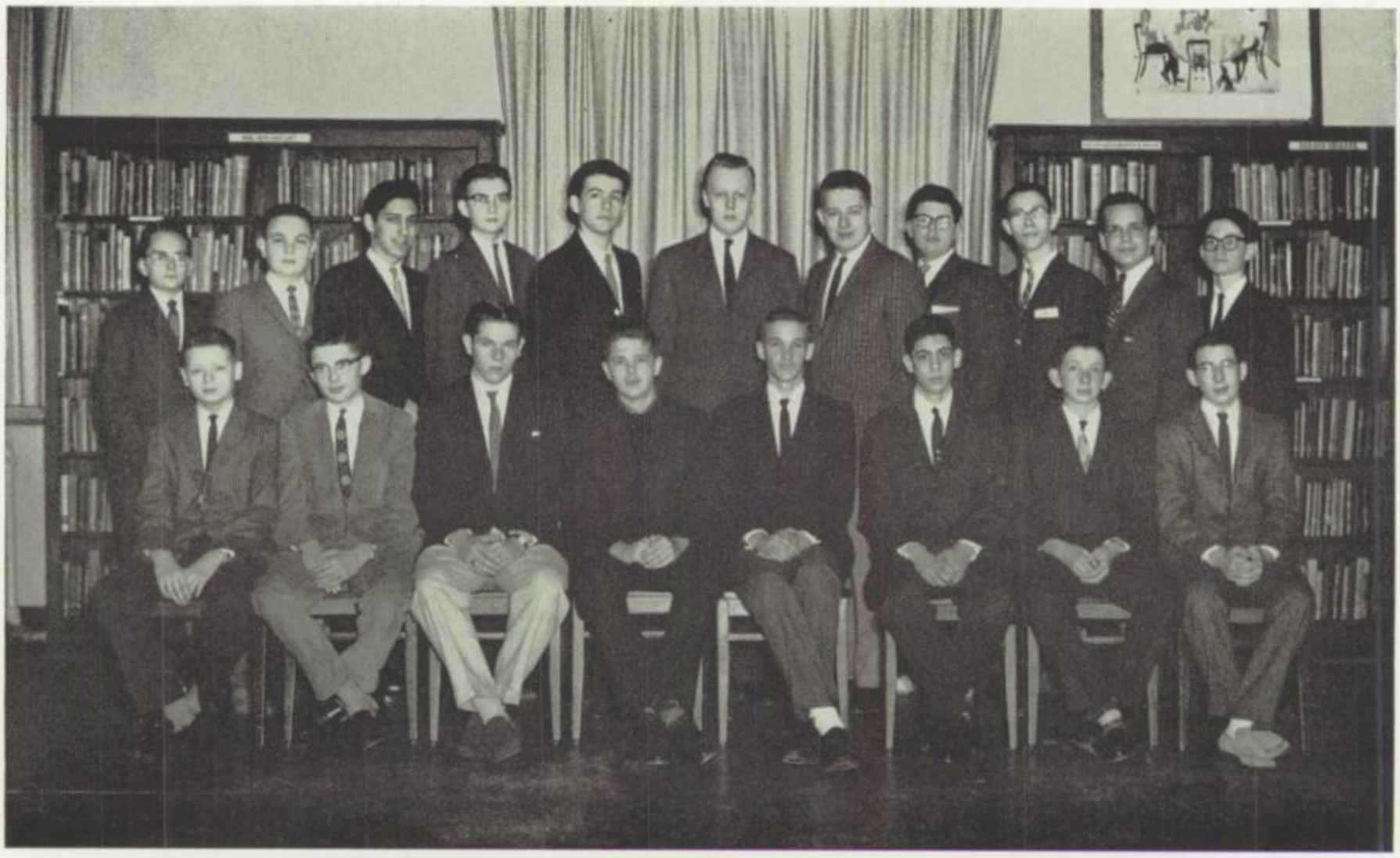

TOP ROW (L. to R.): David Mossing, Ron Black, Marton Kander, Richard Harris, Terry Mawhorten, John Woeller, James Higgins, Bill Thomas, Marc Weber, Joe Bookman, John Rogowski. FRONT ROW: Mike Grimes, Dave Getter, Tom Wallace—Treasurer, Ben Barton—Vice-President, Richard Schafer—President, William Sternfeld—Secretary, Richard Kaighin, Robert Trombley.

STAMP AND COIN

PURPOSE:

To promote stamp and coin collecting at DeVilbiss.

YEAR ORGANIZED: 1932

MEMBERSHIP: 22

MEETINGS: .....Tuesday evenings

MAJOR ACTIVITIES:

Collected and traded stamps and coins; planned and decorated a Christmas window.

OFFICERS:

President .....Rick Schafer

Vice-President .....Ben Barton

Secretary .....Bill Sternfield

Treasurer .....Tom Wallace

ATHL

ETICS

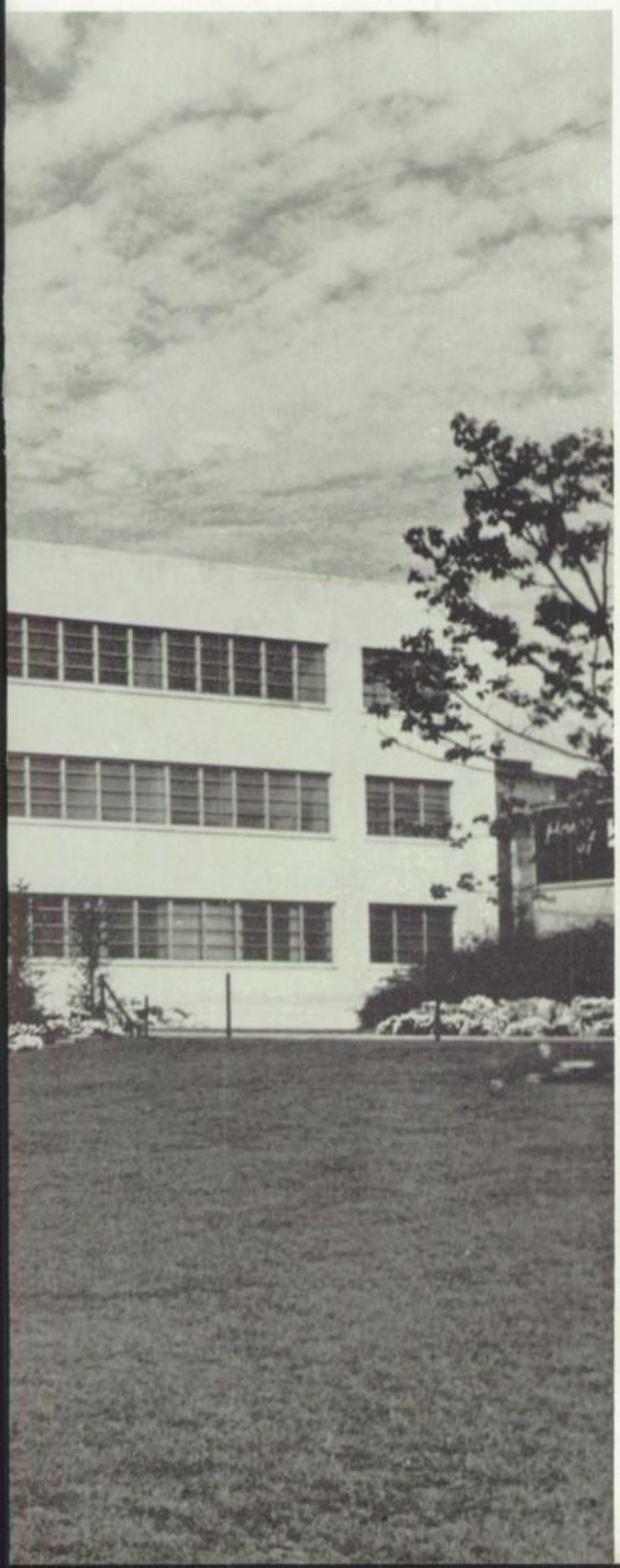

The city government of Toledo is ever progressing, trying new ideas and discarding old ones. Among these new ideas is the expanded health program offered by the city. Recently the new health center was erected to provide more and better service to the community. The purpose of this amplified program is to make Toldeo a physically fit city.

DeVilbiss also stresses fitness. In the various athletic activities, students gain physical strength, poise, and coordination. Exacting training rules are enforced to give our teams the advantages of good health. Sophomores and juniors enjoy daily gym classes in such sports as tumbling, volleyball, basketball, and baseball. All boys may try out for school teams. A complete program, including freshmen, lightweight, and varsity teams is maintained. DeVilbiss enters football, basketball, wrestling, track, cross-country, golf, tennis, and baseball teams in city league competition. The records these teams post are perhaps not always victorious, but the program is a success in achieving its goal of physical development and improvement among the participants.

Through the progressive efforts of the administration, the athletic board, and the coaches, the athletic program of DeVilbiss is moving forward.

LOST BY ONE POINT . . .

Mr. Thomas Temple

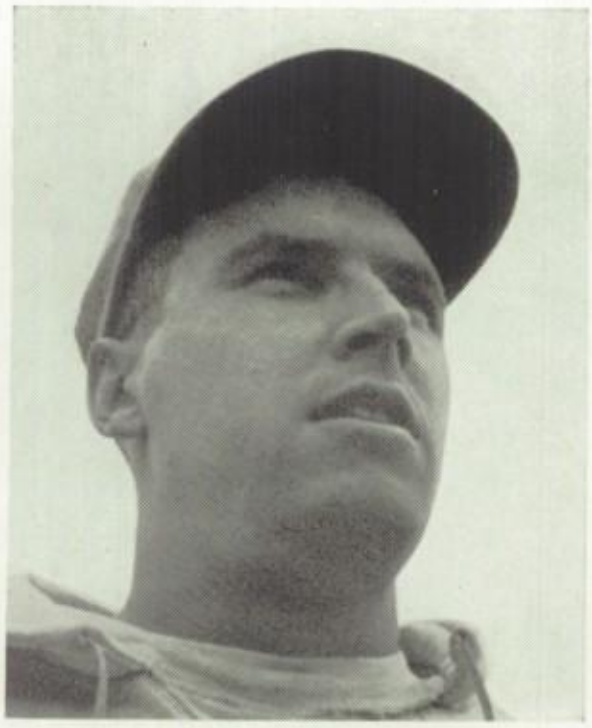

Mr. Ned Heidtman

Mr. Paul Scheig

TOP ROW (L. to R.): Coach Kralik, Paul Hubbard, John Wendt, Roger Brett, Andy Ardner, Bob Lober, Jeff Scott, Tim Wright, Paul Mielke, Jim Gandee, Bill Stout, Doug Brown, Coach Heidtman.
SECOND ROW: Coach Booth, Roger Paul, Chuck Overmeyer, Tom Chapman, John Snider, Jim Delker, Dan Simrell, Dick Krupp, Doug Boyer, John Patterson, Carl Timm, Bruce Fowler, Coach Scheig.
FRONT ROW: Coach Hardy, Dick Rankin, Pete Matthes, Jack Decker, Jim Highlands, Bill Albertson, Gary Jones, Don Krontz, Ken Shaw, Jim Garn.

A CITY CHAMPIONSHIP

Mr. David Hardy

Tigers Land Second Berth

DeVilbiss once more can be proud of its football team. Though unable to bring home the City Championship, they, nonetheless, posted a winning record. The Tigers experienced hard luck at the beginning of the season, but gaining experience, they rallied as the season progressed.

By the end of the year they were able to beat Waite, Woodward, and Macomber by broad margins, 26-14, 40-12, 30-6. In the final analysis, the DeVilbiss football squad finished the year a much improved and far stronger team, worthy of the support of every DeVilbiss student.

Blade Photo.

Gary Jones, Tiger halfback, advances through the St. Francis line.

The Tigers' **Jones** stops the Knights' **Preas, Huff,** and **O'Leary.**

FOUR TIGERMEN RECEIVE ALL-CITY HONORS

Jack Decker

Jim Highlands

Dick Krupp

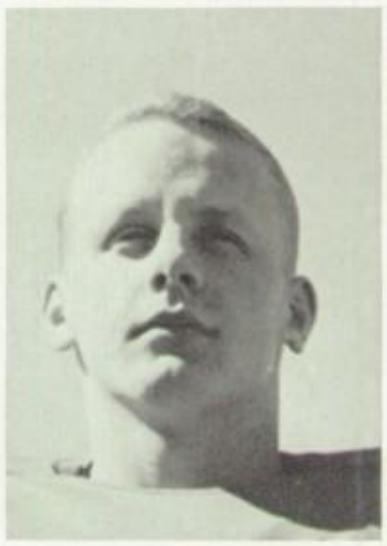

Pete Matthes

Roger Paul, Tiger back, breaks through the Central defense for a short gain.

Blade Photo.

Mr. Wilbur Booth

DEVILBISS FRESHMAN SQUAD

The main objective of Freshman Football at DeVilbiss is to give the boys a strong foundation in the fundamentals of football. Through faithful practice and with the help of the coaches and former DeVilbiss players, the DeVilbiss Kittens gained valuable experience and a basic understanding of the game. Although the least successful team on the field, the coaches feel that the freshman program was a success this year.

TOP ROW (L. to R.): W. Thomas, H. Harrison, R. Jenkins, J. Kramer, H. Coombs, D. Harder, D. Lee, L. Younts, J. Jagielski. THIRD ROW: L. Williams, D. Marti, A. Scouten, J. Holbrook, W. Newbury, J. Courtwright, R. Mason, J. Gilbert, D. Gallagher, D. Davis. SECOND ROW: T. Cooper, J. Kuhman, J. Schaub, V. Bertwische, J. Cothern, K. Parks, J. Sellet, J. Clarkson, C. Lipton. FRONT ROW: D. Benfer, R. Beerman, D. Walters, F. Erenthal, M. Carman, D. White, J. McCloud, A. Mollenkamp.

UNDEFEATED CITY CHAMPIONS

TOP ROW (L. to R.): Doug Ulmer, Bob Gerwin, Keith Poland, Frank Harpold, Dave Mostrant, Jeff Kahl, Gary Hartman, Earl Doherty, Paul Saggese, Bob Black, Jim Detwiler, Mr. Sheig. SECOND ROW: John Michael, manager; Rick Salem, Phil Gravengaard, Carl Spalding, Robert Pilkington, John Johnson, Marion Bryan, Steve Anderson, Louis Kuhman, Vince Davies, Stanley Rappaport. FRONT ROW: Forest Ramsay, Dave Friedman, Dick Smith, Ron Billian, Ron Jackson, Dave Folger, Ron Hudson, Gilbert Miller, Danny Clem.

The 1960 DeVilbiss Lightweight football team, led by coaches Paul Scheig and Frank Kralik, had a very successful season. They were City Champs with a record of seven wins and no losses. They were victors over the six City League teams and St. Francis. These sophomores are anxiously looking forward to next year, when, as juniors, they'll try to bring another City Championship to DeVilbiss.

Mr. Scheig

THE 1960-61 DeVILBISS BASKETBALL

TOP ROW (L. to R.): Bob Wiley, John Ayling, Tom Martin, Dan Simrell, Ed Boldt, George Diaga. FRONT ROW: Richard Walters—Manager, Terry Harmon, Bill Siegel, Jack Maynor, Tom Griener, Jim Gandee, Jim Grill, Mr. Thomas Inman—Coach.

DeVilbiss's basketball team entered this year's city league contest hampered by inexperience; nevertheless, the Tigers finished in a tie for fourth place. Paced by the third and fourth best scorers in the city, John Ayling and Terry Harmon, the hoopsters posted a record of eight wins and eleven losses. Considering that they had the services of only one returning letterman, Terry Harmon, who connected on fifty per cent of his shots from the field, this record is one deserving of the DeVilbiss students' support. Tom Inman, Tiger head coach, feels that the only disappointments this season were the two St. Francis games. Mr. Inman and the returning team members are looking forward to next year when they hope to have a team in the running for the title.

TEAM

In the sectional tournament at Waite, a spunky DeVilbiss team, led by the shooting of Ayling and Harmon and the ball-handling of Jack Maynor, defeated a stirred-up Woodward team, 60-56. It was a foul shot and a field goal by Maynor in the last minute that cinched the game. On the following night, overcome by the sixty per cent shooting of the Whitmer five, DeVilbiss bowed out with a score of 79-61.

DeVilbiss	45	Central 59
DeVilbiss	64	Woodward 57
DeVilbiss	58	Tiffin 45
DeVilbiss	48	St. Francis 53
DeVilbiss	52	Macomber 64
DeVilbiss	51	Libbey 64
DeVilbiss	68	Bowling Green 44
DeVilbiss	63	Waite 51
DeVilbiss	65	Bryan 52
DeVilbiss	52	Scott 48
DeVilbiss	73	Central 89
DeVilbiss	57	Woodward 44
DeVilbiss	51	St. Francis 58
DeVilbiss	64	Macomber 75
DeVilbiss	47	Libbey 58
DeVilbiss	62	Waite 76
DeVilbiss	50	Scott 49

Tournament

DeVilbiss	60	Woodward 56
DeVilbiss	61	Whitmer 79

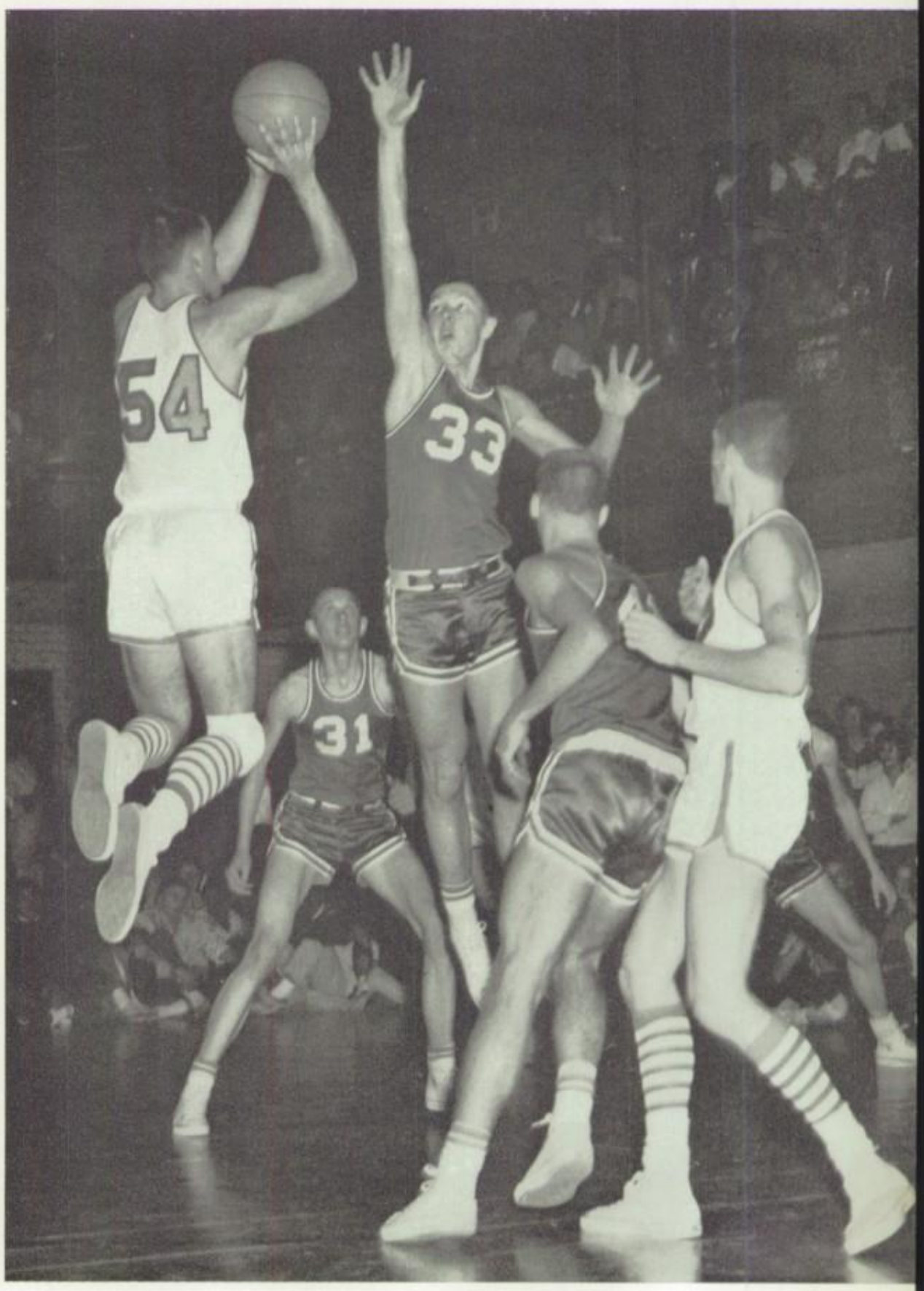

The Tiger's Terry Harmon goes up for a jump shot against Central's Carl Utz.

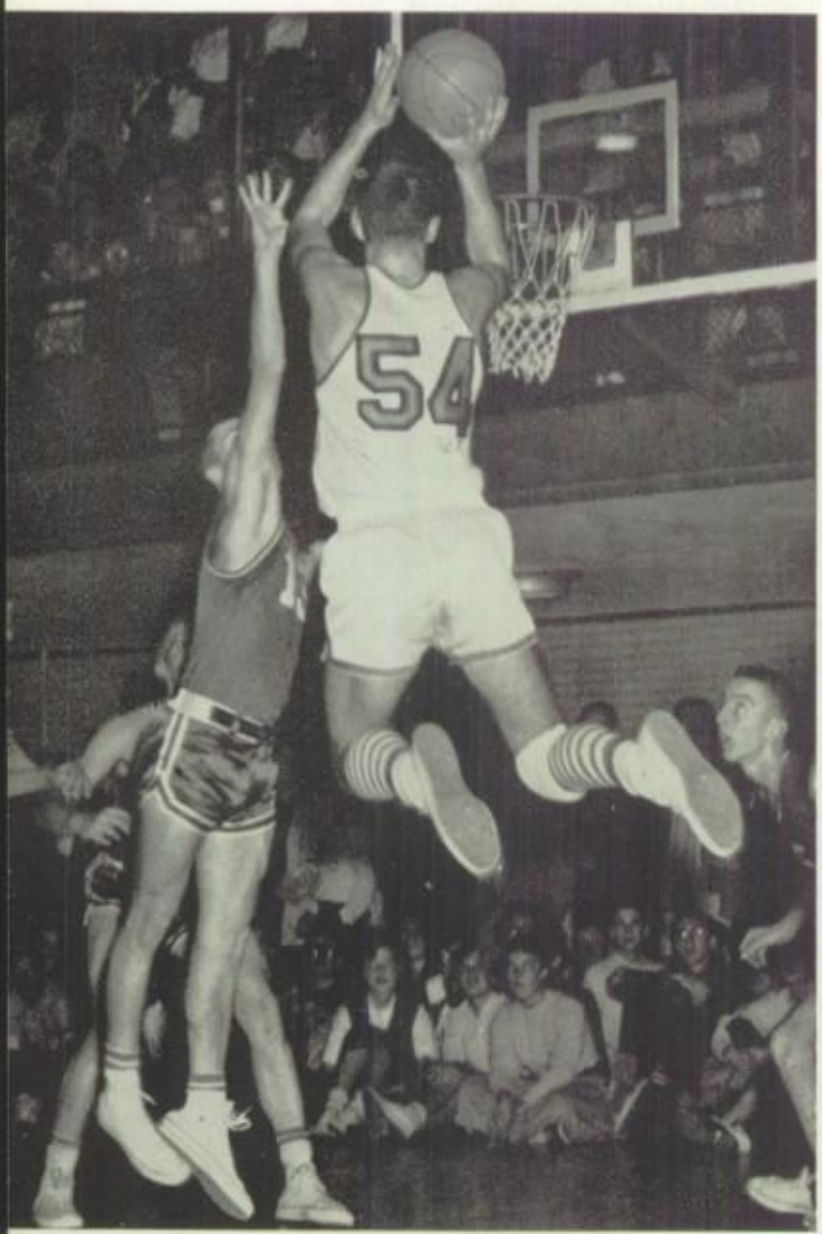

Terry Harmon outjumps Central's Doug Stone for a basket in the first Central game.

The Pep Club screams for a basket.

YEA ORANGE! YEA WHITE . . . the members of the Pep Club rose to voice their enthusiasm and support for the DeVilbiss Tigers countless times this year. Led by their president, Brenda Roth, and the other lightweight cheerleaders, Bette Bodley, Kathy Petersen, Loie Elwell, and Sharon Hawkins, the Pep Club cheered for every home football and basketball game this year. Comprised of 250 girls, mostly freshmen rich in school spirit, the club not only serves as a loyal booster to the team but also provides an opportunity for girls aspiring to be cheerleaders. Each spring those who have cheered for at least six games are eligible for the training program preceding tryouts for cheerleaders.

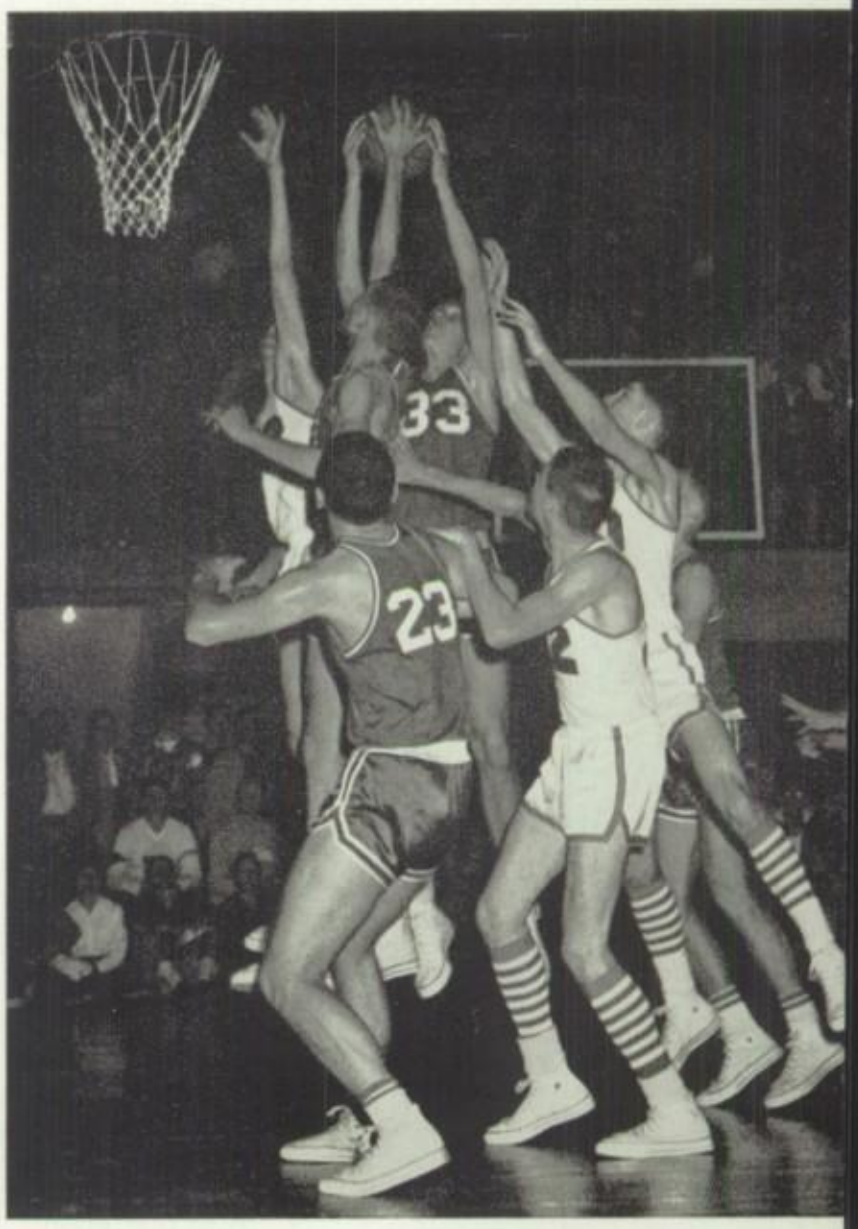

DeVilbiss and Central hoopsters vie for rebound in the first Central game.

LIGHTWEIGHT CAGERS

TOP ROW (L. to R.): John Will, Rick Radde, Jeff Hillman, Tom Deitmeyer—Managers. Mr. Thomas Temple, Coach. FRONT ROW: Tom Willoughby, Stuart Garber, George Schoonmaker, Carl Spaulding, John Johnson.

DeVilbiss.....22	Central 72
DeVilbiss.....35	Woodward 48
DeVilbiss.....32	St. Francis 40
DeVilbiss.....20	Macomber 54
DeVilbiss.....30	Libbey 40
DeVilbiss.....50	Waite 43
DeVilbiss.....33	Bryan 46
DeVilbiss.....36	Scott 48
DeVilbiss.....29	Central 41
DeVilbiss.....48	Woodward 32
DeVilbiss.....40	St. Francis 40
DeVilbiss.....40	Macomber 55
DeVilbiss.....37	Libbey 39
DeVilbiss.....37	Waite 35
DeVilbiss.....38	Scott 39

This year's lightweight basketball team, paced by several juniors in the latter part of the season, posted a record of five wins and ten losses. The loss of four boys who were starters as freshmen hampered this year's success. The team was also short on talent although the sophomores used had played as freshmen. The junior cagers' wins were impressive, and five games were lost by narrow margins.

1960 CROSS COUNTRY TEAM

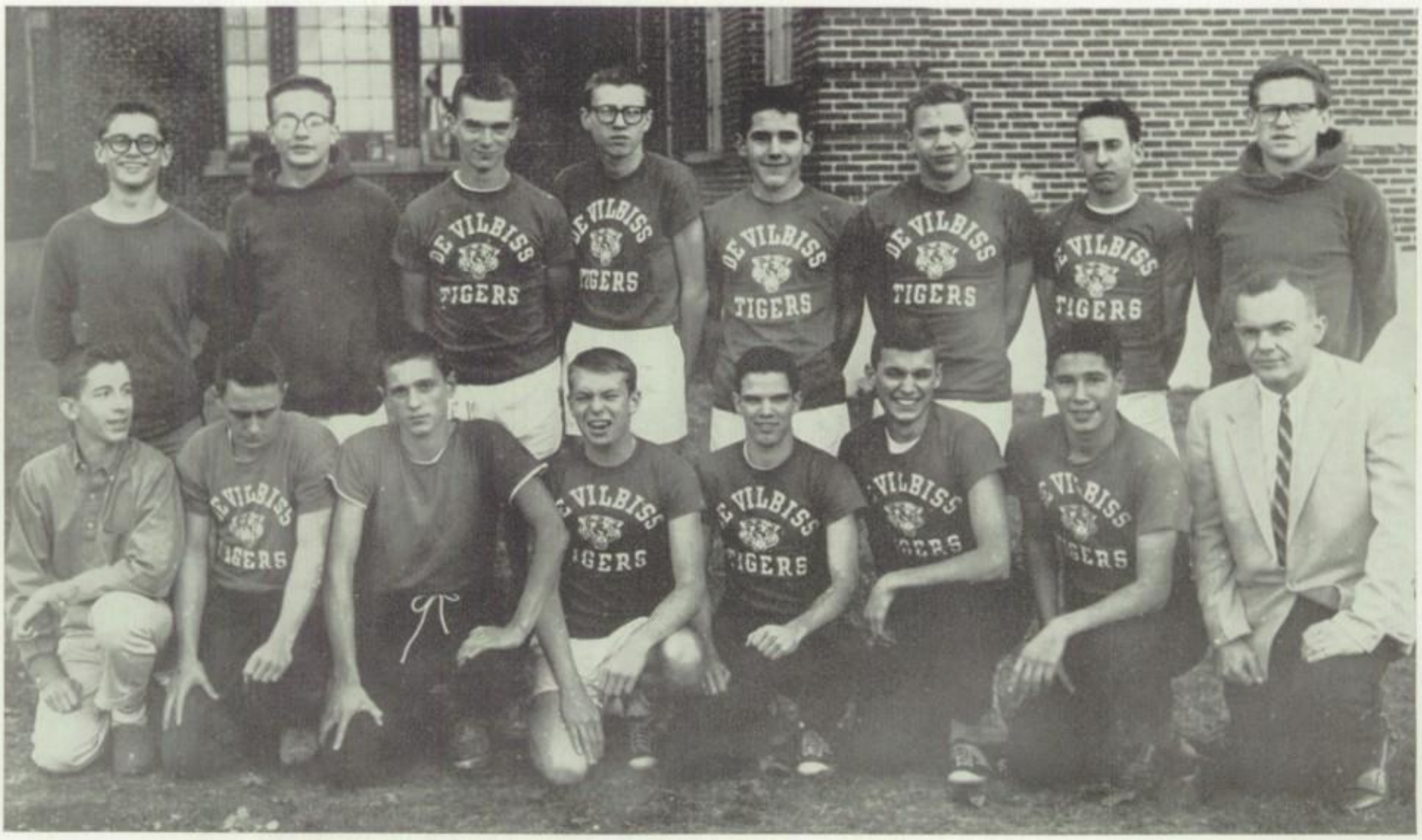

TOP ROW (L. to R.): Scott Goode, Don Long, Jim Pawlakzyk, Vesper Williams, Tom Douglas, Jim Jaggers, Jay Jacquette, John Long. FRONT ROW: Tom Deitemeyer—Manager, Dave Derlan, Bill Siegel, Dick Chappuis, Jim Smith, Dave Moss, John Saggese, Rex Simonds—Coach.

John Saggese prepares for a Cross Country meet.

The DeVilbiss cross country team, under the direction of Rex Simonds, finished third in both the City League contest and the district meet. The team finished with a four-two record, losing to only Libbey and Macomber. The team placed three boys, Dick Chappuis, John Saggese, and Dave Dernlan among the top twenty runners in the district meet. Each of these boys received medals for their performances.

1961 TRACK TEAM

TOP ROW (L. to R.): Bill Smertz, Dean Schlitchting, Rick Salem, Duane Donovan, Bob Wear, Jim Delker, Paul Newbury, Henry Coombs, John Patterson, Lyle McClow, Dave Hostetter, Jay Jacquette, Carl Friedman, John Blank. SECOND ROW (L. to R.): Wayne Newberry, Gary Gunn, Jim Gandee, Roger Brett, Doug Brown, Terry Niswander, Todd Hyde, Mike Tucker, Tom Fitzgerald, Al Mollenkamp, Lonnie Allen, Andy Ardner, Dan Todak, Carl Timm, Joe Maxwell, Larry Girkins. FRONT ROW (L. to R.): Jeff Enck, John Saggese, Carl Pirner, Phil Cobb, Don Krontz, John Snider, Rick Rankin, Fred Deeb, Dick Chappuis, Bob Beck, Roger Paul, Jim Smith, Jim Pugh.

THINCLADS EYE VICTORIES

With nine returning lettermen, Coach Wilbur Booth feels that DeVilbiss once again will have a winning track team. Boys expected to garnish points for the team this year are Jack Decker, Don Krontz, Carl Pirner, Bob Beck, John Patterson, and Roger Paul. The thinclads started off the season with the Huron Relays where senior Jack Decker picked up the only points for the Tigers with a fourth place tie in the pole vault. Although not the last meet, Night Relays should be the climax of the season.

Carl Pirner unleashes a try for forty-five feet in the shot put.

GRAPPLERS ARE DISTRICT CHAMPS

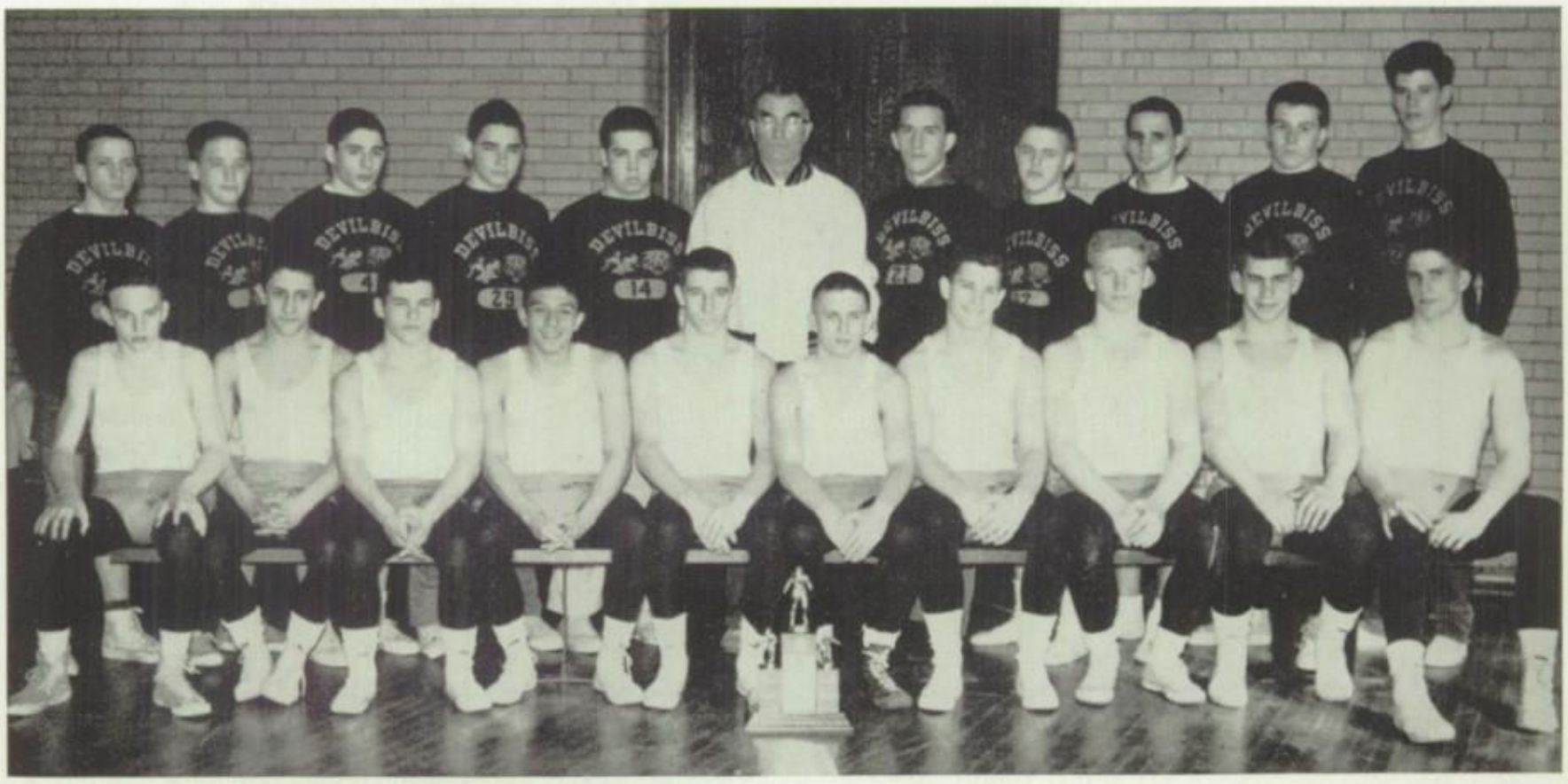

TOP ROW (L. to R.): George Crawford, Bill Kenney, Richard Dallet, Tim Myers, Mike Quartemont, Coach Don Sharpe, Tom Parkes, Dave Folger, Marion Bryan, Jeff Kahl, Pat Wooten. FRONT ROW: Don LeFevre, Chuck Abood, Jay Black, Bill Lahey, Bob Duvendack, Ron Hudson, Doug Brown, Roger Brett, Jim Wright.

In its third year of existence at DeVilbiss, our wrestling team finished the season with an overall 8-5 record. They also won the district championship. Four Tiger matmen, Don LeFevre, Chuck Abood, Jay Black, and Bob Sautter, were title winners in their respective weight classes. The Tigers placed Bill Lahey and Doug Brown in the district match. Bob Sautter went on to win a third place at Columbus in the State match. Jay Black later won the State American Athletic Union title for his weight class in both freestyle and Greco-Roman. He also vied for the National AAU honors in his weight class.

Coach Don Sharpe

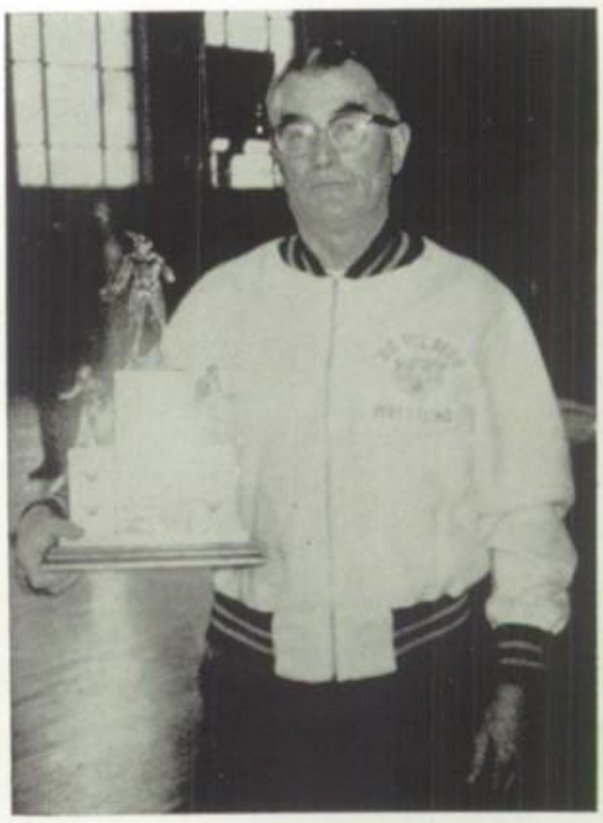

BASEBALL TEAM

TOP ROW (L. to R.): Chuck Overmeyer, Jim Detwiler, Allan Kahl, Rod Jenkins, Paul Saggese, Terry Harmon, Dick Walters—Manager. THIRD ROW: Tom Detwiler, Paul Kimmelman, Geoff Zahn, Dick Burd, Bill Stout, Karl Wagenknecht. SECOND ROW: Bill Roemer, Bobby Heineman, Dick Shamy, Ricky Radde, Mike Gould—Manager. FRONT ROW: Coach David Kuebbler.

Terry Harmon leaps in the execution of a double play.

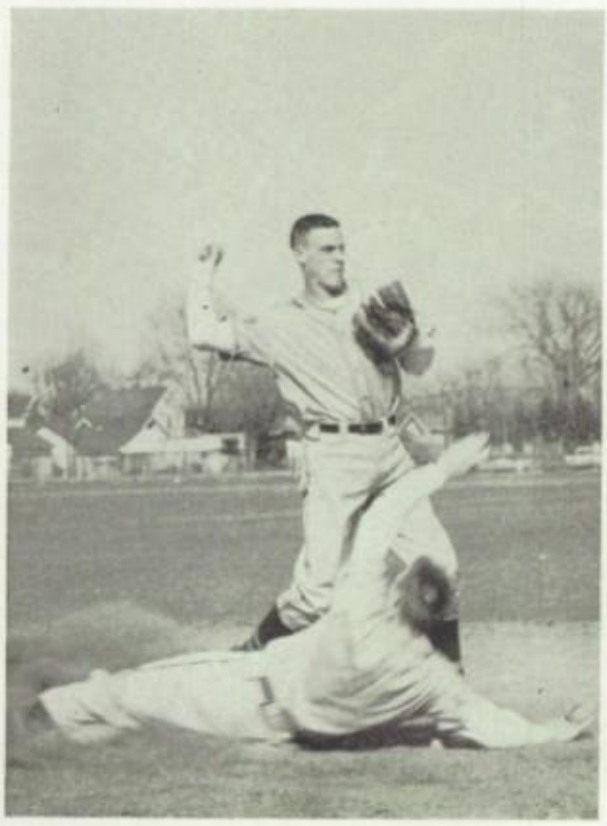

Under the direction of a new coach, Mr. David Kuebbler, the Tiger baseball team has expectations of finishing near the top in the City League race this year. Eight lettermen have returned to raise the diamondmen's hopes even higher. Among the returnees are Terry Harmon, Dick Shamy, Allan Kahl, and Tom Detwiler. Mr. Kuebbler hopes that the returning players will perform as well as last year if not better, especially Terry Harmon, who carried a batting average of better than .400 all season.

The Homecoming Queen, her attendants, and their escorts (L. to R.): Doug Boyer, Sue Boyette, Dan Giles, Linda Nixon, Pete Mattes, Jeannie Florence, MaryEllen Campbell, Carl Pirner, Carol Williams, Dick Krupp.

HOMECOMING!

The Anthony Wayne Bridge, spanning the Maumee River, symbolizes for DeVilbiss students their four years of high school. As the bridge leads Toledoans to the downtown and to the port area, the centers of progress and activity, DeVilbiss is the path to future accomplishments for its students.

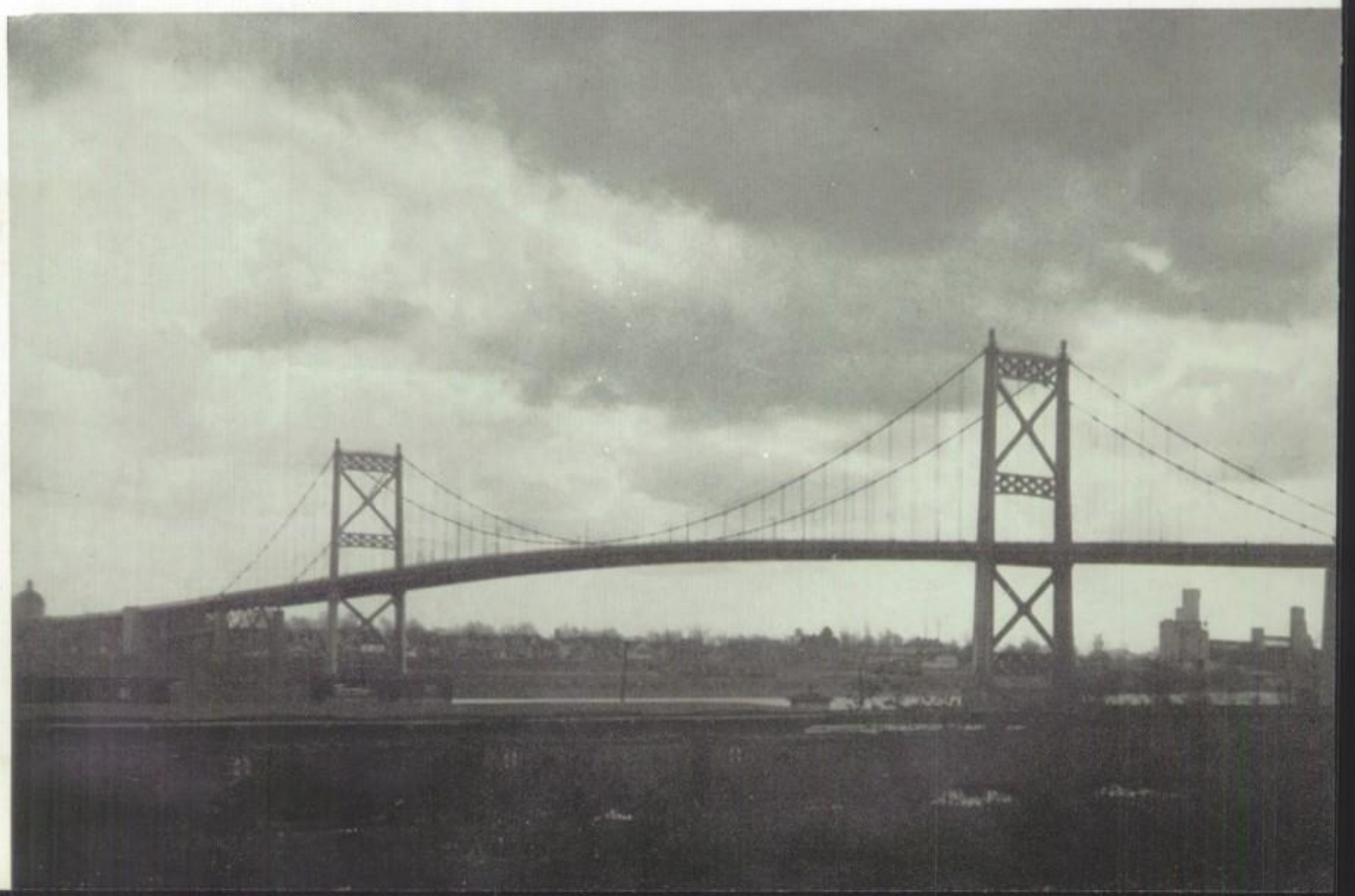

FOR
LEADERSHIP TRAINING

Look To

KEY CLUB

Of
DeVILBISS HIGH SCHOOL
Sponsored by
Kiwanis Club of West Toledo

Herbert S. Reisler
INSURANCE FOR ALL NEEDS

Phone GR 4-3479

2509 Beaufort Avenue
Toledo 13, Ohio

there's NO illusion
about a career with the telephone company

it's a FACT...
there *are* opportunities for
promotion for bright, ambitious
high school graduates at

the OHIO BELL
telephone company

4155 Talmadge Road

GReenwood 9-7355

OTTAWA LANES

TOLEDO'S NEWEST
FAMILY BOWLING RECREATION
CENTER

FREE INSTRUCTIONS DAILY
BY
GLADYS SCHMIDLIN

Churchill's
SUPER MARKETS, INC.

2845 West Central at Cheltenham Rd.
4122 Monroe St. at Bellevue

BUY CHURCHILL'S
TENDER FRESH FROZEN MEATS

- BETTER FLAVOR
- SAVES NUTRITIOUS JUICES
- FOR BETTER HEALTH

THE FRANKLIN
ICE CREAM COMPANY

STORES EVERYWHERE
IN TOLEDO

FACULTY DIRECTORY

Mr. Irvin Conrad . . . 16, 17. B.A., M.A. Bluffton College, Ohio State. Principal. Honorary—Phi Delta Kappa.

Mr. Raymond J. McNeill . . . 17. B.A., M.A. University of Toledo. Assistant Principal. OEA, NEA, TTA. Phi Delta Kappa.

Mr. Russell Brown . . . 17. B.S., M.A. University of Toledo, University of Wisconsin, University of Chicago, University of California. Assistant Principal—Guidance and Counseling. TTA, OEA, NEA. Adviser: Sharps and Flats.

Miss Mildred Pasch . . . 17. B.A., M.A. Ohio State University, Northwestern University. Assistant Principal—Guidance Coordinator. National Association Women Deans and Counselors, Executive Board and membership committee, Ohio Association of Women Deans and Administrators, and counselors, American Guidance and Personnel Association.

Mr. Hilton Murphy . . . 17. B.S., M.S. Muskingum College, West Virginia University. Assistant Principal—Activities. Phi Delta Kappa, National and State Principals' Association, TTA, OEA.

Mr. Robert Longley . . . 18, 23. B.S., M.Ed. University of West Virginia, University of Miami, University of Toledo. College Counselor. TTA, OEA, NEA. Kappa Phi Kappa, Phi Delta Kappa Education Honoraries. Adviser: I-DA-KA, Tennis Coach, Area Student Council.

Mr. Norman Kies . . . 18. B.E., M. Ed. University of Toledo, University of Michigan. Counselor. NEA, TTA, OEA. Faculty Social Committee. Phi Delta Kappa.

Mrs. Margaret Kendall . . . 18. B.S., M.A. Geneva College, Columbia University. Counselor. TTA, OEA, NEA.

Mrs. Mary Hartman . . . 18, 31. B. S. University of Toledo, Michigan State Normal, Bennington College. Guidance Counselor. TTA, NEA, OEA. Adviser: Sub-Debs, Senior Class.

Affolter, Margaret . . . 22. B.A., M.A. Mary Manse College, University of Michigan, University of Toledo, Columbia University, University of Hawaii. Basic Math, Algebra, Geometry. Kappa Gamma Pi, Pi Lambda Theta, Phi Kappa Phi, TFT. Adviser: Philalethean Literary Society. Summer 1960: Teacher's College, Columbia University (on National Science Foundation Grant); Delegate National Convention, AFT.

Archambo, Frank . . . 22. B.A., M.A. University of Toledo, University of Pittsburgh. Physics. TFT OFT.

Backus, Pauline . . . B.S. Sweet Briar College, Columbia University. Orientation. Chairman, Orientation Department.

Balsam, Carl . . . 22. B.S., M.A. Western State University, Michigan State Universiy, Universiy of Toledo. Woodshop, General Shop. TTA. Athletic Board.

Baron, Agnes . . . 19, 22. B.S., M.A. University of Toledo, New York University. Beginning and Advanced Typing. Chairman, TTA Emergency Committee. Department Chairman, Business Education.

Benson, Carl . . . 22. B.S., M.A. University of Toledo, Wittenberg University, Western Reserve University, Ohio State University, Denison University, Columbia University. Chemistry. AFT, OFT, TFT.

Black, Donald D. . . . 22. B.Ed. University of Toledo. Sophomore and Junior Physical Education.

Blackwell, William . . . 62, 69. B. Ed., M. of Ed. Syracuse University, University of Toledo, University of Denver. World History, American History. OEA. Chess Club, Co-Adviser Sophomore Class, Les Femmes.

Bloom, Rose . . . 22, 95, 99. B.S., M.A. University of Toledo, Columbia University. Senior English, Composition, Journalism. Delta Kappa Gamma, Life Member Quill and Scroll, English Association of Ohio. Adviser: Prism Staff (literary), United Appeal Campaign.

Boerner, Monica . . . 22. B.A., B. S. in L.S. College of St. Catherine—St. Paul, University of Minnesota, University of Toledo. Latin. TTA. Adviser: Junior Classical League, Co-adviser—Sophomore Class.

Booth, Wilbur . . . 22, 154, 158.

Brand, Jeannette . . . 19. B.A., B. S., M.A. University of Wisconsin, University of Toledo. On leave to Board of Education for English Curriculum Study. Committee member—"Utilization of Teacher Time." NCTE, Vice-President, English Association of Ohio. Chairman, English Department.

Buck, Ruby . . . 22. B.A., M.A. University of Toledo, University of Michigan, Iowa State Teachers' College. Dictation & Transcription, Business Training. TTA, OEA, NEA.

Camp, Patsy . . . 22.

Campbell, John . . . 18, 109, 119. B. Ed. University of St. Louis, Toledo University. Composition, Sophomore English. TTA, OEA, NEA. Adviser: Hi-Y, Junior Class, Faculty—Vice-President, Student Faculty Board.

Carroll, Florence . . . 22.

Clark, Charles . . . 22. B.S. Bowling Green State University, University of Toledo. Beginning and Advanced Algebra.

Clark, Joan . . . 22. B. Ed. University of Toledo. Freshman and Business English. TTA, OEA, NEA, National Business Teachers of America, Ohio Business Teachers. Adviser: Tonja.

Cruey, G. Wayne . . . B.A., M.A. Defiance College, Bowling Green State University. Algebra. TFT.

Dagher, Joseph . . . 22. B.S., M.A. Kent State University, Ohio State University, University of Michigan, Western Reserve University. Sophomore English. TFT. Kappa Delta Pi.

David, Richard . . . 22. B. Ed., M. Ed. University of Toledo. Basic Math and Beginning Algebra. TTA, OEA, NEA. Audio-Visual Coordinator, Cafeteria Patrol. Adviser: Scientia.

Dickey, Fern . . . 22. B.A., M.A. Ohio State University, University of Toledo, University of Michigan, Defiance College. Biology. TTA, OEA, Delta Kappa Gamma. Chairman—Science Department.

Douglas, Ruth Krieger . . . 21, 22, 52. B. Ed. University of Toledo. Clothing, Child Development. Toledo Home Economics Association, TTA, OEA. Adviser: Senior Girls' Mothers' Tea.

Duty, Ruth . . . B.A. Bowling Green State University. Home Economics, Orientation. Phi Upsilon Omicron.

Emery, Herbert . . . 23. B.A., M.A. Dakota Wesleyan University, University of Toledo. World History.

English, Patricia . . . 22. B.Ed. University of Toledo. Sophomore and Junior Physical Education. TTA, OEA, NEA. Adviser: Equestriennes, Pep Club, Cheerleaders, Tigerettes. Member—National Association for Health, Physical Education, Recreation.

Feldstein, Alexander . . . 23.

Fischer, Mary . . . 23. B.A., M.A. University of Toledo, University of Michigan, Columbia University, Ohio State University. General Science. National Science Teachers Association, Science Education Association, AFT, OEA. Adviser: D'-Arcy Club.

Fisher, Carrie . . . 27. B.Ed. University of Toledo, Wayne State University. Orientation. OEA, TTA.

Gaiser, Bernice . . . 23. B.S., M. Ed. Bowling Green University, University of Toledo. Shorthand, Typing, Jr. Business Training. TTA, TFT, NEA, Ohio Business Teachers Association.

Glowacki, Barbara . . . 139.

Goode, Warren B. . . . 23. B.A., M.A., B.S. Wilmington College, West Virginia University. American History and Government. TTA, OEA. Adviser: Thadevilleans.

Grubs, Harold . . . 23.

Hall, Mary Lou . . . B.A. University of Toledo, McGill University, University of Wyoming. French, Latin. TTA, OEA. Adviser: Junior Class. Junior Classical League.

Hardy, David . . . 23, 154, 155. B. Ed., M. Physical Ed. Pennsylvania State University, University of Michigan, Purdue University, University of Toledo. Advanced Algebra. Head football coach.

Hart, Ilene . . . 23. B.S. Mt. Union, Morris Harvey College. Freshman and Sophomore English. English Association of Ohio, NEA, OEA, TTA.

Hirth, Elaine . . . 23, 95, 99. B.A. University of Toledo, Ohio Wesleyan. Junior English and Senior Composition. NEA, OEA, TTA, National Council of Teachers of English, English Association of Ohio. Adviser: Prism.

Hoffman, Margaret . . . 23. B.A., M.A. University of Michigan. Contemporary History, American History & Government. TTA, OEA, NEA, Ohio Council of Social Studies, National Council of Social Studies, Delta Kappa Gamma, Phi Beta Kappa. President—Elect Ohio Council of Social Studies; Member Education Committee, Ohio Civil Rights Commission; OEA Representative to World Council of Teaching Profession, Amsterdam, August, 1960. Travel 1960: toured thirteen European countries.

Huls, Carl . . . 23.

Inman, Thomas . . . 23 160. B.S. Bowling Green State University. Orientation. TTA, OEA. Adviser: Talismen. Varsity Basketball Coach.

Johnson, Elizabeth . . . 19, 23.

Johnston, Mildred E. . . . 23. M. A., B.A. Miami University-Teachers College, University of Toledo, Columbia University. Painting, Fashion Art, General Art. Ohio Art Education Association, TFT, Toledo Art Museum Artists' Club.

Juers, Katheleen . . . 23, 68.

Kiker, Clyde . . . 23. A.A., B.S. University of Toledo, Arkansas State University, University of Chicago. Economics and Sociology. AFT. Adviser: Cheveaux. Admitted to Ohio Bar 1930, U. S. 1931.

Kilcorse, James . . . 19, 23, 69. B. Ed., M.Ed. University of Toledo, Wayne State University, University of Alaska, Mexico City College. World History. TFT, OFT, AFT. Faculty President.

King, Margaret . . . 23, 109. B.A. University of Michigan. Beginning and Advanced Algebra. NEA, OEA, National Council of Math Teachers, Greater Toledo Council of Math Teachers, Ohio Math Teachers. Adviser: Sisco, Student Faculty Board.

Klee, Norman J. . . . 19, 24, 30, 129. B.S., M.A. Bowling Green State University, University of Michigan, Mexico City College. American History and Government, Advanced Placement European History. TTA, OEA, Phi Delta Kappa, Phi Alpha Theta, Kappa Delta Pi, Ohio Council of Social Studies. Adviser: Forum, Senior Class.

Klee, Ollie . . . 24. B.S. Ohio State, Heidelberg, Albion, University of Kentucky. Bookkeeping. TTA, OEA, Ohio Business Teachers of America. Athletic Director.

Knaggs, Grace . . . 24. B.A., M.A. University of Toledo, University of Michigan, University of Colorado. English Literature, Junior English. OEA, TTA, National Council of Teachers of English, English Association of Ohio, Northwestern Ohio Teachers Association, Phi Lambda Theta, Phi Beta Kappa. Chairman of faculty committee on professional ethics. Travel 1960: Alaska.

Kralik, Frank . . . 11, 154. B. of Ed., M. of Ed. University of Toledo. Orientation, American History and Government, Sociology, Economics. TFT. Assistant football coach. Varsity Trainer.

Krupp, James . . . 24, 109.

Kuebbeler, David . . . 24, 59, 120, 128, 142, 167. B.A., M.A. College of Wooster, University of Toledo. American History. Audio Visual coordinator. TTA, OEA, NEA. National Collegiate Players. Adviser: Drama Club, Debutantes, and Socialites. Jr. Class Play Director. Varsity Baseball Coach.

Laukhuf, Gerald . . . 24. B.S. Defiance College, Bowling Green State University. Algebra, Basic Math. NEA, OEA, TTA. National Council of Teachers of Mathematics, Ohio Council of T O M, Phi Delta Kappa. Adviser: Junior Sorelles, Student-Faculty Board.

Leininger, Harold . . . 24. B.S., B. A., M.A. University of California—Los Angeles, University of Toledo, Bowling Green State University, University of Michigan. Physiology.

Smith's

SERVING TOLEDO SINCE 1916

Cafeterias
Coffee Shop
Cocktail Lounges
Service Restaurants
Pastry Shops

Downtown — **Madison at Erie**

Suburban — **Westgate Shopping Center**

Nationally Known for Good Food

FOR THE BEST IN
HEATING & AIRCONDITIONING
CALL

Fry Bros. Heating & Airconditioning Co.

GR. 2-1106

SERVE . . .

SCHMIDT'S

TABLE-TASTY MEATS

"The Flavor Gains Favor"

Arne Nissen's

TIVOLI

Phone: Greenwood 9-7375

5060 Monroe Street

Toledo, Ohio

JAMES G. CROCKETT

Insurance

410 Gardner Building
CHerry 8-3505

Jim Crockett — Fred Miller

PAINTS—LADDERS—BRUSHES
TOOLS—SUPPLIES

BEST WISHES CLASS OF '61

When you have completed your formal education and start homemaking, you will find us willing and capable of helping you to choose the most economical and practical way to beautify and protect your home.

It is good to remember that quality paints beautify and prolong the life of any past, present or future building material.

When you are ready, we pledge and guarantee to you the most in service and quality.

In the meantime we hope you pursue every educational advantage within your power.

HARRY C. KIRCHENBAUER
PAINT AND SUPPLY COMPANY

Office and No. 1 Store
936 Sylvania

Store No. 2
3035 Sylvania
Phone GR 4-4025

Maumee Store
No. 3
1027 Conant St.
Phone TW 3-8891

Louy, Beatrice . . . 24. B.A., M.A., B.M., M.M. University of Chicago, American Conservatory of Music, University of Toledo, Columbia University. English Literature, Junior and Senior English.

Lukens, Ruth . . . 24. B.A., M.A., University of Michigan, Columbia University. Biology. Delta Kappa Gamma.

Marx, Margaret . . . 24. B.A., M.A. Nazareth College, Cornell University, Columbia University, University of Toledo. Trigonometry and Solid Geometry. National Council of Teachers of Mathematics, Delta Kappa Gamma, TFT, Greater Toledo Council of Mathematics.

McFarland, Opal . . . 24, 109. B.S. in Bus. Adm., M.S. in Bus. Adm. University of Toledo, Ohio State University, DeSales College. Dictation, Typing, Transcription, Office Machines. TTA, OEA, NEA, Ohio Bus. Teachers, Delta Kappa Gamma. Faculty Social Committee, Student-Faculty Board. Travel 1960: Europe.

McHugh, Olive . . . 24. B.A., M.A. Mary Manse, University of Michigan, Northwestern University, University of Colorado. Senior Composition, Junior English. National Council of Teachers of English, Pi Lamda Theta, Toledo Council of World Affairs—Board Member. Travel 1960: Europe—eleven countries.

Miller, Faye B. . . . 24. B.A., R.N. DePauw University, Johns Hopkins University, Northwestern University. Home Nursing and Hygiene. Ohio State Nurses Association, New York State Nurses Association, TFT. Co-Chairman School Nurses' Branch, Toledo District. Adviser: Future Nurses. Travel 1960: Eastern European Countries behind the Iron Curtain.

Mills, Arthur . . . 24. B.S. Ohio State University. Physiology. TTA, NWOEA.

Molnar, Ethel R. . . . 24, 27. B.S. M.E. University of Toledo, University of Cincinnati. Chemistry and Advanced Placement Chemistry. TTA, OEA, NEA, National Science Teachers' Asociation, Ohio Science Teachers' Association, Toledo Chemical Society. Adviser: Scientia Science Club.

Olmstead, Margaret . . . 24. B.A. Western Michigan University, University of Michigan. Algebra, Basic Math. TTA, NWOEA, OEA. Kappa Rho Sigma.

Papps, Elizabeth . . . 24, 95, 100. B.S., M.A. Bowling Green State University; University of London, England. Sophomore and Senior English. OEA, TTA. Adviser: Deviltries, Thespians.

Pasquier, Pierre . . . 24. B. Ed., M.A. University of Wisconsin, University of Chicago, McGill University-Montreal, University of Toledo, DeSales College. French. NEA, American Association Teachers of French—Life Member, Pi Gamma Mu, Phi Delta Pi. Adviser: French Club, Frauleins, Stamp Club.

Patsavos, Evelpia . . . 24, 75. B. Ed. University of Toledo. General Science, Chemistry. OEA, TTA, Northwestern Ohio Chemical Teachers' Association. Adviser: Vo-eetheans.

Perkins, Alice . . . 24. B.A. Eastern Kentucky State College, University of Toledo, University of Michigan, University of Chicago, Temple University. Freshman and Junior English.

Preis, Alvin . . . 24. B.A., M.A. University of Toledo, University of Michigan. Bookkeeping and Business Law. TFT.

Raby, Betty . . . 25. B.S. Bowling Green State University. Sophomore and Junior Physical Education. TTA, OEA, National Association for Health, Physical Education and Recreation.

Rogers, John . . . 23. B.A. University of Toledo, University of Syracuse. German. TFT. 1961—Sick leave.

Scheig, Paul . . . 25, 154, 155, 159. B.S., M. Ed. Bowling Green State University. Sophomore and Junior Physical Education. Adviser: Amica, Football Coach.

Schiffer, Marilyn . . . 25, 157. B.S. Bluffton College, Ohio State University, Ohio Northern University. Boys' Foods, Senior Foods, Home Economics. TTA, Toledo Home Economic Association, Northwestern Teachers Association. Adviser: Tawasi, Tri-D.

Schmit, Ursula . . . 25, 73. B.A., M. A. College of St. Teresa, Columbia University. Spanish. Delta Kappa Gamma, TTA, OEA, NEA. Adviser: Los Gauchos, Charlemos. Travel 1960: Toured eleven European countries including Spain and Portugal.

Schultz, Mildred . . . 25. B.A., M.A. University of Toledo, Bowling Green State University, Ohio State University, University of Wisconsin, Columbia University, University of Michigan. Biology. TTA, OEA, NEA, Delta Kappa Gamma, National Asociation of Biology Teachers.

Sharpe, Don . . . 19, 25, 166. B. Ed., M.A. University of Toledo, University of Michigan, University of California—U. C. L. A. Junior and Sophomore Physical Education, Wrestling Coach. Chairman, Physical Education Department. TTA, Building Representative, Assistant Treasurer.

Sharpe, Sybil . . . 25. B.S. Sargent School of Physical Education, Boston University. Sophomore and Junior Physical Education. NEA, OEA, TTA. National Association for Health, Physical Education, Recreation.

Sikora, Bernadine . . . 25. B.S. Ohio State. Latin. TTA. Adviser: Junior Classical League.

Simonds, Rex . . . 25, 164.

Smith, Dorothy . . . 25. B.S. Blackburn College, Illinois Wesleyan University, University of Colorado. Beginning and Personal Typing. TTA, OEA, NEA.

Smith, Elizabeth . . . 25. B.A. University of Oklahoma, University of Missouri. Freshman and Sophomore English. Theta Sigma Phi.

Smith, Marian . . . 25, 109. B.A., M.A. University of Michigan, Colorado College—Rocky Mountain School of Languages. Spanish. OEA, TTA. Sigma Delta Phi, Delta Kappa Gamma. Student-Faculty Board. Travel 1960: Spain, Italy, Switzerland and the Riviera.

Smith, Ruth . . . 25, 27, 95, 96. B.A. M.A. University of Michigan, Bread Loaf School of English—Middlebury College, University of California—Berkeley. English Literature and Junior English. TTA, OEA, NEA. National Council of Teachers of English, English Association of Ohio. Delta Kappa Gamma. Adviser: Periclean Literary Society, Pot O' Gold Staff, Quill & Scroll. Travel in Scotland and England. Foreign Study 1960: Attingham Park, Shropshire Adult College, National Trust Summer School, England.

Stalker, Norman D. . . . 19, 25, 96. B.S., M.A. University of Wisconsin, University of Toledo, Denison University, Ohio State University. Mechanical and Architectural Drawing. Chairman Industrial Arts Department, NEA, OEA—President. Adviser: Pot O' Gold Staff, Quill and Scroll.

Temple, Thomas . . . 25, 154, 163. B.S., M. Ed. Bowling Green State University, University of Toledo. Driver Training, Crafts. OEA, TTA. Lightweight Basketball Coach, Equipment Manager.

Tischinae, John . . . 25, 140. B.S. Ohio State University. Biology, General Science. TTA, OEA. Adviser: Sharps & Flats.

Tongring, Jack . . . 25, 104, 105. B.S., M.A. Ohio State University, University of Toledo. Orchestra, Senior Band, and Junior Band. TTA, OEA, NEA. Ohio Music Education Association.

Vogeli, Mary Ann . . . 25. B.A. Capital University. Freshmen English. TTA, OEA, NEA. National Council of Teachers of English, English Association of Ohio. Adviser: Y-Teens.

Warner, Marjorie . . . 25.

Wannemacher, Dolores . . . 21. B.A., M.A. in Library Science. Mary Manse College, University of Toledo, University of Michigan. Librarian. TTA, OEA, NEA. Ohio School Librarians Association. Adviser: Zetaletheans.

Wenzel, Regina . . . 26. B.A. Mary Manse College, Notre Dame, University of Toledo. Beginning and Advanced Algebra. TTA, OEA, NEA. Student-Faculty Board.

Wild, Paul . . . 26. B.S. Ohio University, University of Toledo. Freshmen and Sophomore English. TTA, OEA, NEA. National Council of Teachers of English. Adviser: Delphians.

Williams, Helen . . . 26 27. B.P., B. Ed. University of Toledo. Family Living. TTA, OEA, NEA.

Yelinek, Barbara . . . 26.

Zaugg, Phillip . . . 26, 103. B.S. in Ed., B.S. in Music. Bowling Green State University, Ohio State University, University of Michigan. Girls' Chorus, Boys' Chorus, A Cappella Choir, Fr. Girls' Chorus, Sight-Singing and Ear-Training. Music Educators National Conference.

SENIOR CLASS

Abbe, Linda . . . 30, 128, 146. Class Dance Publicity Comm. 2; Class Dance Bids Comm. 3; Jr. Play Tickets Comm. 3; Jr.-Sr. Farewell Bids Comm. 3; Varsity Drag Bids Comm. 4; Dads' and Daughters' Date Publicity Comm. 4; Sr. Prom Decorations Comm. 4; Sr. Girls' Mothers' Tea Comm. 4; Homeroom Pres. 1, Pot O' Gold Rep. 4; Deviltries Tryouts Comm. 1-2, Costume Room 3-4; Debutantes 1-2-3-4, Secretary 3-4; Thadevilians 4; Omena Aura 1-2-3-4, Secretary 4; Pep Club 1-2; Office Help 2; Welcoming Service 1-2.

Aberl, Donald . . . 30.

Abolt, John . . .

Adams, Dean . . . 30.

Adam, Sharon . . . 30. Sr. Play Ushers Comm. 4; Sr. Prom Decorations Comm. 4; Sr. Trip Finance Comm. 4; Girls' Chorus 1; Deviltries Scenery Comm. 4; G. A. S. 1-2.

Adcock, Judy . . . 30, 124. Class Dance Transportation Comm.2; Jr.-Sr. Farewell Comm. 3; Varsity Drag Sub. Chrmn. 4; Sr. Prom Sub Chrmn. 4; Sr. Banquet Sub Chrmn. 4; Student Council Rep. 3; Homeroom Vice-Pres. 1, Secretary 2, Prism Rep. 4, Treasurer 3, Red Cross Rep. 2; Jr. Play Makeup Comm. 3; Deviltries Tryouts Comm. 2, Party Comm. 3; Pep Club 1-2; Sisco 1-2-3-4, Sgt.-at-Arms 4; Les Femmes 2; Service Commission 4.

Adkins, Karen . . . 30, 122. Class Dance Bids Comm. 2-3; Sr. Prom Sub Chrmn. 4; Sr. Girls' Mothers' Tea Decorations Comm. 4; Homeroom Student Council Rep. 1, Pot O' Gold Rep. 4; Girls' Chorus 1-2; Deviltries Scenery Comm. 2, Party Comm. 4; Tawsi 3-4, Sgt.-at-Arms 4; Pep Club 1-2; Publicity Commission 3; Clerk-of-Board Commission 4.

Adler, Sharon . . . 30, 149. Honor Roll 1-4; Dads' and Daughters' Date Bids Comm. 4; Homeroom Red Cross Rep. 1, Stamp Rep. 2; Prism Reporter 2-3; Philaletheans 1-2-3-4, Historian 2, Chaplain 3-4; Dramatics Club 2; Ezelles 1.

Adler, Tom . . . 30, 94. Honor Roll 1-2-3-4; Club Pres. Council 4; Homeroom Pres. 4; German Club 2; Astronomy Club 1-2; Scientia 3-4, Pres. 4; National Honor Society.

Albert, Beverly . . . 30, 116. Student Council Rep. 4; Homeroom Pres. 1-2, Stamp Rep. 3-4, Vice-pres. 4; Girls' Chorus 1-2; Frauleins 4; Jr. Socialites 2; Dramatic Players 4.

Albertson, William . . . 30, 155. Homeroom Position 4; Football 2-3; Track 2; Quill and Daggers; Talisman; Los Gauchos.

Albright, Sharon . . . 30. Class Dance Publicity Comm. 2; Homeroom Secretary 2, Pot O' Gold Rep. 4, Magazine Rep. 4; Girls' Chorus 4; Welcoming Service 2.

Altmeier, Margaretta . . .

Alexander, Stephen . . . 30. Homeroom Pot O' Gold Rep. 4; Track 3.

TYPEWRITER SALES and RENTALS

Your Keys to Better Grades

CHerry 1-1193 323 Erie Street

GROGAN REALTY

3817 UPTON AVE.
GR 5-3444

MEDALS, TROPHIES, CLASS RINGS,
CLUB PINS, CHOIR ROBES,
CAPS AND GOWNS,
COMMENCEMENT ANNOUNCEMENTS

HERFF JONES CO.

Class Rings

JEWELERS TO
DeVILBISS HIGH SCHOOL

P. D. COOK
Box 38
Maumee, Ohio
TW 3-6320

YOUR COVERS BY

CRAFTCO

CRAFTCO YEARBOOK COVERS

219 Maple St.,

Joliet, Illinois

ROBERTS

SOHIO SERVICE

BERDAN and UPTON

AUTOMOTIVE SERVICE
WITH A REPUTATION

L. R. ROBERTS GReenwood 2-0324

Attention Students
SPECIAL PRICES
DRAWING SETS T-SQUARES
TRIANGLES SLIDE RULES
ARTIST SUPPLIES

Toledo Blue Print And Paper Co.

316 Superior Tel. CHerry 3-7224

Alspaugh, Tyler . . .

Ames, Linda . . . 30. Honor Roll 1-2; Class Dance Bids Comm. 2; Class Dance Publicity Comm. 3; Jr. Play Scenery Comm. 3; Orchestra 1-2; Deviltries Scenery Comm. 2-3, Program Comm. 1-2-3; Pep Club 1-2; Vo-ee-thians 2; Woodward arts and Crafts Show 4.

Andrews, Barbara . . . 30, 101, 143, 146. Honor Roll 3; Class Dance Bids Comm. 2; Class Dance Decorations Comm. 3-4; Jr.-Sr. Farewell Co-Chrmn. 3; Varsity Drag Decorations Comm. 4; Sr. Prom Sub Chrmn. 4; Girls' Mothers' Tea Entertainment Comm. 4; Student Council Rep. 1-2-4; Homeroom Secretary 1, Treasurer 3; Social Commission 1-2-3; Council Service Commission 4; Prism 2-3; Deviltries Cast 3-4, Steering Comm. 4; Sub Chrmn. of Party 3; Sorelles 3-4; Debutantes 2-3; Thadevilians 2-3-4, Secretary 4; Pep Club 1-2; March of Dimes 2-3; Easter Lily Drive 2-3; Student Council Dance Sub Chrmn. 3; Night Relays Decorations Comm. 3.

Andrus, Guy . . . 30. Intramurals 1-2-4; Astronomy Club 2.

Ansted, Paul . . . 30. Homeroom Positions 1-2, Pot O' Gold Rep. 4; Football 1-2; Intramurals 1-2-4.

Ansted, Mike . . .

Anton, Judy . . . 30, 143. Class Dance Publicity Comm. 2; Class Dance Bids Comm. 3; Varsity Drag Invitations Comm. 4; Jr.-Sr. Farewell Decorations Comm. 3; Homeroom Secretary 2, Pot O' Gold Rep. 2, Stamp Rep. 3; Deviltries Cast 3-4, Tryouts Comm. 3-4; Pep Club 1-2; Sorelles 3-4; Social Commission 4.

Archer, Jo Ann . . . 30, 124, 143. Sr. Girls' Mothers' Tea Sub Chrmn. 4; Night Relays Co-chrmn. 4; Student Council Rep. 4; Homeroom Pot O' Gold Rep. 1, Secretary 2, Treasurer 3; Council Service Commission 4; Girls' Chorus 1; Sorelles 3-4; Sisco 2-3-4, Treasurer 4; Dramatics Club 1; Pep Club 1; French National Honor Society; March of Dimes 3.

Arnold, Karen . . . 30, 101, 138.

Arnos, Ed . . . 30, 99, 105, 129.

Asendorf, Bob . . . 30.

Ashley, William K. . . . 31.

Augustus, Carol . . . 31, 47, 94, 110, 125. Honor Roll 1-2-3-4; Class Dance Comm. 2-3; Jr. Play Comm. 3; Dads' and Daughters' Date Comm. 4; Baccalaureate Co-chrmn. 4; Student Council Rep. 4; Homeroom Secretary 3; Deviltries Cast 3, Tryouts Comm. 3, Arrangements Comm. 4; Vo-ee-thians 1-2-3-4, Secretary 3; Vice-Pres. 4; Amica 1-2-3-4, Chaplain 3, Treasurer 4; National Honor Society; P. A. Announcer 1-2-3-4; Pep Club 1; Council Service Commission 4.

Babcock, Chester . . . 31, 94, 101, 102, 119, 129. Honor Roll 1-2; Class Dance Sub Chrmn. 2; Class Dance Comm. 2-4; Jr.-Sr. Farewell 3; Jr. Play Comm. 3; Jr. Boys' Mothers' Tea Comm. 3; Sr. Trip Comm. 4; Varsity Dray Sub Chrmn. 4; Club Pres. Council Vice-Chrmn. 4; Homeroom Vice-Pres. 1, Pres. 2; Deviltries Comm. 3, Cast 4, Steering Comm. 4; Intramurals 1-2-3-4; Forum 3-4, Treasurer 4; Hi-Y 2-3-4; National Honor Society 3-4; Service Commission 2; Organizations Commission 3; Finance Commission 4; Freshman Adviser 4.

Bacon, George . . . 31, 94. Honor Roll 1-2-3-4; German Club 1-2-3-4; Historian 4; Car Club 4; Ohio State Scholarship Test 4; National Honor Society 4.

Baker, Dee Ann . . . 31. Student Council Rep. 1; Homeroom Stamp Rep. 1; Girls' Chorus 3.

Baldwin, Judy . . . 31. Homeroom Secretary 1-2, P. T. A. Rep. 2, Pot O' Gold 4; Girls' Chorus 1; Equestriennes 3-4, Vice-Pres. 3; Secretary 4; G. A. S. 1.

Barry, Alan . . . 31, 129. Honor Roll 4; Class Dance Refreshments Comm. 2; Class Dance Decorations Comm. 4; Jr. Play Co-chrmn. 3; Jr. Boys' Mothers' Tea Sub Chrmn. 3; Jr.-Sr. Farewell Bids Comm. 3; Varsity Drag Bids Comm. 4; Student Council Rep. 4; Homeroom Pres. 1, Vice-Pres. 2, Secretary 3; Basketball 1; Intramurals 1-2-3-4; Bowling 3-4; Forum 3-4; Area Student Council Rep. 4; Night Relays Field Comm. 3, Sub-chrmn. 4; Area Student Council Dance Comm. 4.

Basch, Maxine . . . 31, 100, 143. Class Dance Decorations Comm. 2-3-4; Revilries Comm. 1; Jr.-Sr. Farewell Decorations Comm. 3; Jr. Play Program Comm. 3; Varsity Drag Decorations Comm. 4; Dads' and Daughters' Date Entertainment Comm. 4; Sr. Girls' Mothers' Tea Refreshments Comm. 4; Student Activities Commission 1-2-4; Homeroom Secretary 1, P. T. A. Rep. 2, Pot O' Gold Rep. 3, Pres. 4, Prism Rep. 4; Deviltries Cast 3-4, Tryouts Comm. 1, Usherettes Comm. 2-3, Steering Comm. 4; Sorelles 3-4, Secretary 4; Thespians Honor Society 4; Pep Club 1-2; Welcoming Service 2.

Batavia, Elaine . . . 31. Class Dance Decorations Comm. 3-4; Class Dance Invitations Comm 4; Jr.-Sr. Farewell Refreshments Comm. 3; Student Council Dance Invitations Comm. 3; Varsity Drag Bids Comm. 4; Student Council Rep. 3; Debating Club 2-3; Dramatics Club 2-3; Pep Club 1-2; Welcoming Service 2-3.

Baxley, Sue . . . 48, 103. Homeroom Student Council Rep., Vice-Pres., Pot O' Gold Rep. 3, Magazine Rep. 4; A Cappella Choir 1-2-3-4; Deviltries Make-up Comm. 1-2-3; Amica 1-2-3-4.

Beals, Janet . . . 31, 103, 135. Honor Roll 3-4; Class Dance Invitations Comm. 3; Jr. Play Ushers Comm. 3; Sr. Trip Sub Chrmn. Invitations Comm. 4; Sr. Girls' Mothers' Tea Refreshments Comm. 4; Class Dance Comm. 4; Jr.-Sr. Farewell Comm. Sr. Prom Bids Comm. 4; Homeroom Red Cross Rep. 1; A Cappella Choir 3-4; Deviltries Make-up Comm. 3, Party Comm. 4, Cast 3; Y-Teens 1, Chaplain 1; Les Femmes 3-4, Recording Secretary 4; Welcoming Service 1; Pep Club 1.

Beck, Robert . . . 31, 94, 165. Honor Roll 1-3-4; Student Council Dance Bids Comm. 4; Track 2-3-4; Intramurals 1-4; National Honor Society.

Becker, Janet . . . 31, 124, 143. Class Dance Decorations Comm. 2; Jr. Play Comm. 3; Class Dance Decorations Comm. 3; Varsity Drag Sub Chrmn. Refreshments Comm. 4; Class Dance Bids Comm. 4; Decorations Comm. 3; Sr. Play Publicity Comm. 4; Sr. Banquet Comm. 4; Jr.-Sr. Farewell Decorations Comm. 3; Homeroom Student Council Rep. 1-2, Prism 1-4; Girls' Chorus 1; Deviltries Usherettes Comm. 3, Make-up Comm. 4; Sorelles 3-4; Sisco 2-3-4, Secretary 4; Dramatics Club 1-2-3; National Honor Society 4.

Bellman, Marsha . . . 31, 94, 103. Honor Roll 1-2-3-4; Class Dance Finance Comm. 2; Jr.-Sr. Farewell Refreshments Comm. 3; Dads' and Daughters' Date Publicity Comm. 4; Class Dance Decorations Comm. 4; Varsity Drag Invitations Comm. 4; Homeroom Prism Rep. 1, Pot O' Gold Rep. 4; A Cappella Choir 2-3-4; Girls' Chorus 1; Deviltries Tryout Comm. 3-4; Debate Club 1; Dramatic Club 1-2-3; National Honor Society 4.

Benedict, Janice . . . 31.

Bennawy, Sara . . . 30, 31, 95, 124, 143. Honor Roll 1; Class Dance Refreshments Sub Chrmn. 2; Jr. Play Co-Chrmn. 3; Jr.-Sr. Farewell Decorations Comm. 3; Class Dance Bids Comm. 3; Class Secretary 4; Homeroom Student Council Rep. 1-3-4, Pres. 2; Student Council Handbook Comm. 3; Girls' Chorus 1; Deviltries Ushers Comm. 1-2-3, Make-up Comm. 4; Sorelles; Sisco 1-2-3-4, Vice-Pres. 4; Thespians Dramatic Honor Society 3-4; Night Relays Queens Comm. 3; Welcoming Service 1-2.

Bennett, Michael . . . Homeroom Treasurer; Boys' Chorus 1; Intramurals Wrestling 3.

Bennett, Shermy . . . 31. Homeroom Pres. 2; Deviltries Party Comm. 2; Sorelles 3-4.

Bergquist, Bette . . . 31, 125. Class Dance Publicity Comm. 4; Homeroom Pot O' Gold Rep. 4; Girls' Chorus 1; Vo-ee-thians 2-3-4, Historian 4.

Berman, Larry . . . 31. Football 3, Track 4, Wrestling 2.

Bernath, Diane . . .

Berry, Pat . . . 31, 120. Class Dance Refreshment Comm. 3; Jr.-Sr. Farewell Invitations Comm. 3; Varsity Drag Invitations Comm. 4; Dads' and Daughters' Date Bids Comm. 4; Class Dance Comm. 4, Publicity Comm. 4; Sr. Girls' Mothers' Tea Decorations Comm. 4; Homeroom Magazine Rep. 4; Girls' Chorus 1-2; Deviltries Tickets Comm. 4; Socialites 2-3-4, Sgt. at Arms 4; Equestrians 1-2-3-4, Pres. 4.

Beutler, William . . . 31.

Billian, Bob . . . 31. Boys' Chorus 4.

Birch, Jimmie . . . 32, 121, 138. Honor Roll 1-2; Class Dance Decorations Comm. 4; Homeroom Vice-Pres. 1, Prism Rep. 3; Pay-a-el-sa 3-4; Sub-Debs 4; National Honor Society 3-4.

Black, Frank Brooks . . . 32, 94. Honor Roll 1-2-3-4; Sub Chrmn. Jr. Boys' Mothers' Tea 3; Student Council Finance Commission 2-3-4; Homeroom Pres. 4; Deviltries Party Comm. 4; Homeroom Secretary 1, Red Cross Rep. 2, Vice-Pres. 3, Prism Rep. 4; Prism Staff 4; Athletics Commission 4; Deviltries Party Comm. 4; Wrestling 2-3-4, Captain 4; Key Club 3-4, Sgt. at Arms 4; Talismen 4.

Black, Jay . . . 118, 166.

Blake, Becky . . . 48, 105, 122, 129, 142. Class Dance Publicity Comm. 2; Jr. Play Sets Comm. 3, Scenery Comm. 3; Jr.-Sr. Farewell Refreshments Comm. 3; Class Dance Decorations Comm. 4; Homeroom Vice-Pres. 1, Student Council Rep. 3-4, Magazine Rep. 4; Student Council Courtesy Comm. Chrmn.; Club Pres. Council 3; Girls' Chorus 1; Band 2-3-4; Y-Teens 1; Dramatic Club 1-2-3-4, Secretary 2, Pres. 3, Treasurer 4; Pep Club 1-2; Student Council Dance Decorations Comm. 3; Student Council Dance Refreshments Comm. Sub Chrmn. 4; Social Commission 4; Deviltries Publicity Comm. 3; Ushers Comm. 4.

Blair, John . . . 32, 144. Deviltries Ushers Comm. 4; Basketball 1-4; Stamp and Coin Club 2; Scientia 4.

Bohn, James . . . 32. Homeroom Prism Rep. 1; Band 1; Hi-Y 1.

Boldt, Ed . . . 32, 129, 160. Honor Roll 1-2; Jr. Boys' Mothers' Tea Comm. 3; Night Relays Field Comm. 3; Homeroom Pot O' Gold Rep. 2, Treasurer 2, Student Council Rep. 3; Red Cross Rep. 4; Deviltries Props Comm. 4; Basketball 1-2-3-4; Intramurals 1-2; Cross Country 3; Forum 3-4.

Bolton, James . . .

Boos, Dave . . . 32.

Bork, Thomas . . .

Bosenbark, Sara . . . 32, 94, 149. Honor Roll 1-2-3-4; Jr. Play Tickets Comm. 3; Dads' and Daughters' Date Bids Comm. 4; Deviltries Costume Planning Comm. 4; Homeroom Position 4; Y-Teens 1; Philalethean 1-2-3-4; Secretary 2-3; National Honor Society 4.

Bottles, Thomas . . . 32. Homeroom Student Council Rep. 1; Football 1-2-3.

Botz, Victor . . . 32.

Bowers, Gloria . . . 48, 104, 105. Honor Roll 4; Dads' and Daughters' Date Publicity Comm. 4; Band 2-3-4; Orchestra 4.

Boyer, Douglas . . . 32, 118, 155. Night Relays Comm. Sub Chrmn. 4; Homeroom Pres. 1-4; Deviltries Cast 4; Football 1-2-3-4; Track 1-2-3-4; Intramurals 1-2-3-4; Key Club; Auditorium Guard; Cafeteria Guard.

Bradley, Judi . . . 32, 125. Class Dance Invitations Comm. 2; Class Dance Refreshment Comm. 3; Jr.-Sr. Farewell Invitations Comm. 3; Varsity Drag Invitations Comm. 4; Sr. Girls' Mothers' Tea Decorations Comm. 4; Class Dance Publicity Comm. 4; Class Dance Invitations Comm. 4; Dads' and Daughters' Date Bids Comm. 4; Homeroom Prism Rep. 4; Girls' Chorus 1; Deviltries Tickets Comm. 4; Vo-ee-thians 3-4, Pres. 4.

Brandt, Glen . . .

Brighton, Edward . . .

Brim, Richard . . . 32.

Brown, Linda . . . 32.

Brown, Russell . . . 32, 94, 105 133, 140. Honor Roll 2-3; Jr. Boys' Mothers' Tea Sub Chrmn. 3; Club Pres. Council 4; Band 1-2-3-4; Finance Commission 3; Student Activities Commission 4; Deviltries Comm. 3-4; Delphians 4; Stamp and Coin 1; Sharps and Flats 3-4, Pres. 4; National Honor Society 3-4; Bowling Green Scholarship Team 3.

Brown, Sue . . . 48.

Brubaker, Phil . . . 32. Deviltries Props Comm. 4.

Brunk, Betsy . . . 48, 116, 125. Honor Roll 1; Sr. Girls' Mothers' Tea Bids Comm. 4.

Bryan, Ercell . . . 32.

Buckhop, Jack . . . 32, 137. Finance Commission 1-2-3-4; Boys' Chorus 1; Basketball Manager; Spanish Club 4.

START'S DRUG STORES

Since 1902

Toledo's Finest Drug Stores

Conveniently Located
To Serve Your Drug Needs
1009 Sylvania Ave., Corner Phillips
1659 Sylvania Ave., Corner Jackman

Colony Men's Wear

2146 West Central Ave

COLONY BUILDING

GR 2-2931

WHITE HUT DRIVE-IN

BIG ENUF

FOR A

MEAL

"FIT FOR A KING"

COLLINGWOOD & DETROIT — MONROE & CENTRAL

SYLVANIA & LOCKWOOD — SECOR & SYLVANIA

(O) SIGNIFIES QUALITY and DIVERSITY

INDUSTRIAL

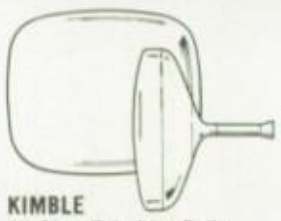

KIMBLE
All-Glass Television Bulbs

KIMAX®
Glass Pipe

KIMBLE and HEMINGRAY
Glass Insulators

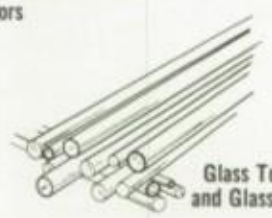

Glass Tubing
and Glass Rod

SCIENTIFIC

KIMBLE
Laboratory Glassware

KIMBLE
Glass Laboratory
Apparatus

KIMBLE
Pharmaceutical Glassware

BUILDING

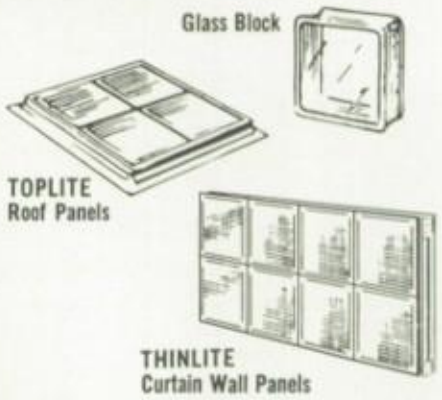

Glass Block

TOPLITE
Roof Panels

THINLITE
Curtain Wall Panels

TABLEWARE

Plastic Dinnerware

LIBBEY Glassware

CONTAINERS

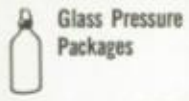

Glass Pressure
Packages

Closure and Plastic
Specialties

Rigid Plastic
Bottles

DURAGLAS
Containers

- Paperboard
- Multiwall Paper Bags
- Heavy Duty Plastic Shipping Sacks
- Corrugated Shipping Boxes

MAKERS OF (O) PRODUCTS

OWENS-ILLINOIS

GENERAL OFFICES • TOLEDO 1, OHIO

Buermele, Linda . . . 32, 115. Tonja.

Buettner, Jan . . . 32. Varsity Drag Finance Comm. 4; Homeroom Student Council Rep. 1, Vice-Pres. 2; Deviltries Party Comm. 2, Arrangements Comm. 3; Les Femmes 2-3.

Burke, Lester . . . 42. Honor Roll 1-3; Jr.-Sr. Farewell 3; Jr. Play 3; Astronomy Club 1-2.

Burstein, Marcia . . . 32, 99, 101. Honor Roll 4; Varsity Drag Decorations Comm. 4; Class Dance Publicity Comm. 4; Sr. Girls' Mothers' Tea Entertainment Comm. 4; Student Council Dance Decorations Comm. 4; Area Student Council Dance Decorations Comm. 4; Dads' and Daughters' Date Publicity Comm. 4; Sr. Prom Bids Comm. 4; Homeroom Student Council Rep. 4, Red Cross Rep. 1-2, Magazine Rep. 3-4, P. T. A. Rep. 4; Prism Staff 3-4; A Cappella Choir 2; Girls' Chorus 1; Jr. Play Scenery Comm. 3; Deviltries Scenery Comm.2, Sub Chrmn. 3, Steering Comm. 4; Debating Club 1-2; G. A. S. 1; Pep Club 1-2-3; Honorable Mention Ohio General Scholastic Test; Polio Drive 3-4.

Burt, Mary . . . 48, 94, 99, 100, 104, 123, 126, 143. Honor Roll 1-2-3; Class Dance Sub Chrmn. 2; Class Dance Publicity Comm. 3; Jr. Trip Co-Chrmn. 3; Class Play Publicity Comm. 3; Jr.-Sr. Farewell Comm. 3; Student Council Comm. 2-3; Homeroom Pres. 2, Red Cross Rep. 3, Pot O' Gold Rep. 4; Prism Staff 3-4; Orchestra 1-2-3-4; Deviltries Secretarial 2, Sub Chrmn. 3, Cast 4, Costume Room 4; Sharps and Flats 1-2; Sorelles 3-4; I-da-ka 1-2-3-4, Pres. 4; National Honor Society 3-4; French National Honor Society 3-4; Toledo Youth Orchestra 1-2-3-4; All City Orchestra 1-2-3-4.

Calisch, Sandi . . . 32. Class Dance Decorations Comm. 2; Class Dance Decorations Comm. 3; Varsity Drag Decorations Comm. 4; Class Dance Comm. 4; Sr. Trip Arrangements Sub Chrmn. 4; Sr. Girls' Mothers' Tea Bids Comm. 4; Homeroom Treasurer 1, Pot O' Gold Rep. 2-3; Deviltries Costume Comm. 3, Tickets Comm. 4; Fraulines 3; Equestriennes 1-2; Sub-Debs 4; Office Help 2-3-4; Welcoming Service 2.

Calvert, Julie . . . 32, 94, 95, 98. Honor Roll 1-2-3-4; Class Dance Comm. 2; Sr. Girls' Mothers' Tea Publicity Comm. Sub Chrmn. 4; Homeroom Prism Rep. 4; Prism Staff 3-4; A Cappella Choir 1; Deviltries Script Comm. 3: Intramurals 4; Debate Club 2; National Honor Society 4; Quill and Scroll Honor Society 3-4; Bowling Green Scholarship Team 2-3; Delegate to Columbia Scholastic Press Convention 2-3; Delegate to N. W. Ohio Journalistic Convention 2-3-4; District Chrmn. Area Polio Drive 3.

Camp, Howard . . . 32, 101, 118, 148. Class Dance Bids Comm. 2; Jr. Boys' Mothers' Tea Bids Comm. 3; Class Dance Decorations Comm. 3; Sr. Prom Decorations Comm. Sub Chrmn. 4; Homeroom Red Cross Rep. 1, P. T. A. Rep. 2, Prism Rep. 2-3, Pres. 4; Deviltries Set Directors 3. Steering Comm. 4; Basketball 1; Intramurals 1-2-3-4; Bowling 4; Cross Country 3; Quill and Dagger 3-4, Treasurer 4; Key Club 2-3-4; Auditorium Guard 4; Night Relays Field Comm. 3.

Campbell, Mary Ellen . . . 41, 48, 98, 101, 107, 123. Class Dance Decorations Comm. 2; Class Dance Decorations Comm. 3; Sr. Girls' Mothers' Tea Decorations Comm. 4; Jr. Play Ushers Comm. 3; Area Student Council Dance Decorations Comm. 4; Class Dance Co-Chrmn. 4; Jr.-Sr. Farewell Publicity Comm. 3; Student Council Dance Decorations Comm. 3-4; Sr. Trip Arrangements Comm. 4; Varsity Drag Decorations Comm. 4; Homeroom Student Council Rep. 3-4, Secretary 2; Student Council Safety Comm. 3; Service Commission 4; Prism Staff 4; A Cappella Choir 2; Girls' Chorus 1; Deviltries Cast 2-4, Publicity Comm. 3, Program Comm. 4; Intramurals 1-4; I-da-ka 2-3-4; Dramatics Club 4, Pres. 4; Sharps and Flats 2-3; Homecoming Queen Attendant 4; Area Student Council Queen 4; Class Attendant Night Relays 2; Club Pres. Council 4; Revilries 2; Pep Club 2; District Music Conference 1.

Campbell, Robert . . . 32. Homeroom Student Council Rep. 4; Intramurals 2-4.

Canning, Christine . . . 32, 103. Honor Roll 1-2-3; Jr. Play Sets Comm. 3; Class Dance Bids Comm. 2; Homeroom Student Council Rep. 4; Pot O' Gold Rep. 2; I. C. C. Rep. 2; A Cappella Choir 1-2-3-4; Girls' Chorus 1; Deviltries Programs Comm. 2, Steering Comm. 4; Y-Teens 1-2, Pres. 2; G. A. S. 1-2; National Honor Society 3.

Cannon, Mary . . . 32. Deviltries Arrangements Comm. 3; Senior Announcements Comm. 4; Homeroom Pot O' Gold Rep. 2, Red Cross Rep. 1.

Carlson, Clarence . . . Homeroom Vice-Pres. 4.

Carnahan, Michael . . . 48, 92, 94, 129, 145. Honor Roll 1-2; Class Dance Sub Chrmn. Publicity Comm. 2; Jr. Boys' Mothers' Tea Comm. 3; Jr.-Sr. Farewell Refreshments Comm. 3; Class Dance Comm. 3; Jr. Play Comm. 3; Student Council Pres. 4; Student Council Safety—Education Comm. 3; Homeroom Secretary 2, Pres. 3; Deviltries Program Comm. 1-2-3-4; Football 1; Intramurals 1-2-3-4; Bowling 1-2-3; Forum 2-3-4, Social director 3; Rocket Society 3-4, Treasurer 4; Bowling Club 2; National Honor Society; Bowling Green Scholarship Team 1-2-3; National Honor Society; Bowling 4; Ohio General Scholarship Test—Honorable Mention; Most Active Freshman Boy 1; Welcoming Service 1-2; National Service Commission 1, Social Commission 2, Organizations Commission 3; Student Council Dance Comm. 2; Area Student Council Dance Comm. 4.

Carper, Sue . . .

Chambers, Jim . . .

Chapman, Linda . . . 33. Fraulеins; Homeroom Stamp Rep.

Chappius, Dick . . . 33, 95, 102, 118, 164, 165. Class Dance Bids Comm. 2; Jr. Boys' Mothers' Tea Sub. Chrmn. Bids Comm. 3; Jr.-Sr. Farewell Sub. Chrmn. Decorations Comm. Area Student Council Dance Decorations Comm. 4; Class Dance Sub Chrmn. Refreshments Comm. 4; Student Council Dance Bids Comm. 3; Sr. Banquet Sub Chrmn. Publicity Comm. 4; I. C. C. 4; Homeroom Prism Rep. 1, Pres. 1-2, Vice-Pres. 3-4; Jr. Play Comm. 3; Football 1-2; Track 3-4; Cross Country 3-4; Key Club 3-4, Pres. 4; Thespians 4; Deviltries Publicity Comm. 4, Party Comm. 4, Set Director.

Cheney, Alice . . . 33, 94, 105, 149. Class Dance Publicity Comm. 2; Jr. Play Sets Comm. 3; Dads' and Daughters' Date Entertainment Comm. 4; Band 2-3-4; Orchestra 4; Philalethians 2-3-4, Vice-Pres. 3, Pres. 4; Y-Teens 1-2; Homeroom Red Cross Rep. 1; National Honor Society.

Chester, Karen . . . 48, 143. Jr. Play Make-up Comm. 3; Class Dance Invitations Comm. 3; Sr. Girls' Mothers' Tea Co-Chrmn. Refreshments Comm. 4; Varsity Drag Publicity Comm. 4; Homeroom Vice-Pres. 1; Deviltries Arrangements Comm. 4; Sorelles 3-4; Pep Club 1.

Chinn, Donna . . . 33. Girls' Chorus 3; Cheveaux 1; Camera Club 2.

Chitwood, Carol . . . 48. Jr. Play Tickets Comm. 3; Homeroom Red Cross Rep. 4, Secretary 3; Amica 1-2-3-4, Treasurer 3, Vice-Pres. 4.

Christie, Carol . . . 33, 125. Class Dance Invitations Comm. 2, Class Dance Invitations Comm. 4; Deviltries Secretarial Comm. 4; Vo-ee-thians 1-2-3-4, Vice-Pres. 4.

Chryst, Rod . . . 33. Homeroom Prism Rep. 4.

Chuckovits, Lynn . . . 33, 93, 94, 101, 130, 140. Honor Roll 1-2-3; Class Dance Transportation Comm. 2; Jr. Play Ushers Comm. 3; Class Dance Comm. 3; Jr.-Sr. Farewell Comm. 3; Sub Chrmn. Sr. Banquet Favors Comm. 3; Class Dance Invitations Comm. 4; Varsity Drag Bids Comm. 4; Dads' and Daughters' Date Comm. 4; Sr. Girls' Mothers' Tea Comm. 4; Student Council Clerk of the Board 4; Homeroom Vice-Pres. 3; Sr. Band 3; Orchestra 1-2; Deviltries Ticket Comm. 1-2-3-4, Cast 4; Pericleans 3-4, Treasurer 4; Sharps and Flats 2-3-4, Historian 4; National Honor Society 3-4; Majorette 3; Student Activities Commission 1-2, Clerk of the Board Commission 3; Officer Help 3; Pep Culb 1-2.

Ciralsky, Bob . . . 33, 94, 129. Honor Roll; Jr. Boys' Mothers' Tea Co-Chrmn. 3; Class Dance Comm. 2; Jr.-Sr. Farewell Comm. 3; Class Dance Comm. 3; Homeroom Pres., P. T. A. Rep., Magazine Rep.; Deviltries Comm. 1-2-3, Steering Comm. 4;Jr. Play Comm. 3; Intramural Sports 1-2-3-4; Key Club 1; National Honor Society; Revelries.

Clark, Mary Martha . . . 33, 94, 149. Honor Roll 1-2-4; Dads' and Daughters' Date Bids Comm. 4; Jr.-Sr. Farewell Bids Comm. 3; Homeroom Stamp Rep. 4; Philaletheans, Treasurer 3, Historian 4; Future Teachers 1; National Honor Society; Bowling Green Scholarship Team 2-3-4; Office Help 1; Library Help 2; Deviltries Secretarial Comm. 4.

Clay, David . . . 33. Homeroom Pot O' Gold Rep.; Boys' Chorus 4; Intramurals 1-2; Hi-Y 1; French Club 3.

Coates, Barbara . . . 48.

Cobb, Phil . . . 31, 33, 93, 101, 114, 148, 165. Honor Roll 1; Class Vice-Pres. 2-3, Class Pres. 4; Class Dance Comm. 2; Class Dance Sub Chrmn. 3; Jr.-Sr. Farewell Comm. 3; Homeroom Positions 2-3-4; Deviltries Cast 4; Basketball 1; Intramurals 1-2-3-4; Track 4; Quill and Dagger 2-3-4; Talisman 2-3-4, Chaplain 3; Toledo Science Day Superior Rating 4; Federation Basketball Team.

Cocke, Barbara . . . 33. Girls' Chorus 1; G. A. S. 1; Homeroom Red Cross Rep. 3; Equestriennes.

Cohen, Marilyn . . . 48. Homeroom Prism Rep. 2, Student Council Rep. 1.

Combattelli, Gloria . . . Homeroom Stamp Rep. 4; Vo-ee-theians 2.

Combattelli, Judy . . . 33. Deviltries Secretarial Comm. 4; Girls' Chorus 1-2; Adella 2; Pep Club 2.

Cook, Cindy . . . 33, 40, 146. Class Dance Bids Comm. 3; Jr.-Sr. Farewell Bids Comm. 3; Varsity Drag Co-Chrmn. 4; Sr. Prom Decorations Comm. 4; Homeroom Vice-Pres. 3; Deviltries 3-4; Omena Aura; Thadevilieans Pres.

Cook, Patricia Lynn . . . 33, 94, 150. Honor Roll 2-3; Class Dance Refreshments Comm. 3; Jr. Play Props Comm. 3; Jr.-Sr. Farewell Invitations Comm. 3; Sr. Dads' and Daughters' Date Publicity Comm. 4; Homeroom Treasurer 1-2, Pres. 4; Zetalethean 3-4, Pres. 4; Y-Teens 1; Tri-D 1-2, Secretary 2; Dramatics Club 3; Charlemos 2; National Honor Society 4; Pep Club 1-2.

Copic, Nancy . . . 48, 143. Varsity Drag Decorations Comm. 4; Class Dance Bids Comm. 4; Sr. Girls' Mothers' Tea Bids Sub Chrmn.; Sr. Prom Invitations Comm. 4; Homeroom Secretary 2, Pot O' Gold Rep. 1-3, Stamp Rep. 4; Girls' Chorus 1; Sr. Play Make-up Comm. 4; Deviltries Properties Comm. 2, Publicity Comm. 3; Sisco 1-2-3-4; Sorelles 3-4; Pep Club 1-2; Revilries Tickets Comm. 2.

Cowell, Joan . . . 48. Dads' and Daughters' Date Sub Chrmn. 4; Homerom Secretary 1, Vice-Pres. 2; Pot O' Gold Rep. 4; Girls Chorus 1; Deviltries Make-up Comm. 1.

Craig, Robert . . . 33.

Crawford, Pat . . . 33, 101, 124, 143. Jr.-Sr. Farewell Comm. 3; Class Dance Invitations Comm. 3, Decorations Comm. 3; Class Dance Bids Comm. 2; Homeroom Student Council Rep. 3, Pres. 2, Secretary 4; Girls' Chorus 1, A Cappella Choir 2-3; Jr. Play Make-up Comm. 3; Deviltries Finance Comm. 3-4; Pep Club 1-2; National Service Commission 1-2-3, Finance Commission 4.

Crowe, Charles . . . 33.

Crowe, Karen . . . 48. Sr. Girls' Mothers' Tea Decorations Comm. 4, Bids Comm. 4.

Crunkilton, Tom . . . 33, 94, 97, 148. Honor Roll 2-3; Class Dance Decoration Comm. 2; Jr. Boys' Mothers' Tea Invitations Comm. 4; Sr. Prom Decorations Comm. 4; Organization Commission 4; Homeroom Pot O' Gold Rep. 1-2-3-4; Pot O' Gold Athletic Editor 4; A Cappella Choir 1-2; Class Plays Comm. 3; Deviltries Set Director 3-4; Varsity Football Mgr. 2-3-4; Quill and Dagger 3-4, Secretary 4; Hi-Y 1-2-3, Chaplain 1, Treasurer 2, Vice-Pres. 3; National Honor Society 3-4; Night Relays Field Comm. 3, Crowd Control Sub Chrmn. 4; Cafeteria Guard 3; Delegate to Columbia Scholastic Press Assn.

Culp, Carol . . . 31, 33 ,94, 108, 123, 143. Honor Roll 1-2-3-4; Class Vice-Pres. 4; Class Dance Transportation Comm. 2; Class Dance Decoration Comm. 3; Jr.-Sr. Farewell Finance Sub Chrmn. 3; Sr. Trip Finance Comm. 4; Sr. Girls' Mothers' Tea Decorations Comm. 4; Sr. Bids Comm. 4; Student Council Rep. 3-4; Homeroom Secretary 2, Prism Rep. 1; Girls' Chorus 1, A Cappella Choir 2; Jr. Play Tickets Comm. 3; Deviltries Program Comm. 2, Usherette 3-4, Choregraphy Comm. 4; Dramatic Club 1; I-da-ka 1-2-3-4, Secretary 4; Sorelles 3-4; National Honor Society 3-4; Bowling Green Scholarship Team 2-3, Semi Finalist Ohio General Scholarship Test 4, Betty Crocker Homemaker of Tomorrow Award 4; Varsity Cheerleader 3-4; Pep Club 1-2-3-4, Pres. 3; National Service Commission 1; School Service Commission 2; Woodward Variety Show 4; Revelries Publicity Comm. 2; Stu-

Russell's

DRESS SUIT RENTAL SERVICE

"Northwestern Ohio's Largest Rental"

Conveniently Located At
1830 Sylvania Avenue

GR 9-6702

Open Evenings Until 9:00

Manzel Flower Shop

FINEST QUALITY AND ARTISTRY OF FLOWERS SINCE 1929

4627 Lewis Ave.
Toledo 12, Ohio
GR 5-9365

Westland Lanes

24 BOWLING LANES

Toledo's Newest and Finest

Family Bowling Center

- **STUDENT RATES**
- **NURSERY**
- **SNACK BAR**

4398 Monroe GR 9-2294

Since 1914 . . .

TILLOTSON MFG. CO.

CARBURETORS FOR . . .

OUTBOARDS

CHAIN SAWS

POWER MOWERS

TOLEDO, OHIO

dent Council Dance Publicity Comm. 3, Decorations Comm. 4; Night Relays Decorations Comm. 3; Honorable Mention Most Active Jr. Girl Award; Cap and Gown Comm. 4.

Daiga, George . . . 33, 160. Honor Roll 1; Class Dance Decorations Comm. 4; Basketball 1-2-3-4; Intramurals 1-2-3-4; Night Relays General Chrmn. 4; National Service Commission 3-4; Jr. Play Sub Chrmn. Set Comm. 3.

Dankoski, Dennis . . . 33. Honor Roll 4; Class Dance Comm. 2; Homeroom Positions 2-4; Pot O' Gold Rep. 2; Intramurals 1-2; Wrestling 2.

Davis, Pat . . . 33.

Davis, Roslyn . . . 44, 48. Dads' and Daughters' Date Co-Chrmn. 4; Class Dance Bids Comm. 4; Student Council Rep. 1; Homeroom Vice-Pres. 4.

Davidson, Thomas . . . 27, 33, 94, 96. Honor Roll 2-3-4; Pot O' Gold Staff 4; Rocket Society 3-4; National Honor Society 4.

Decker, Jack . . . 118, 154, 157. Homeroom Stamp Rep. 2, Pres. 4; Football 1-2-3-4; All-city Team; Track 1-2-3-4; Intramurals 1-2; Bowling 4; Key Club; Talisman.

Decker, Richard . . . 136. Deviltries Scenery Comm.; Cheveaux 4, Vice-Pres. 4.

Decker, Robert . . .

Deeb, Fred . . . 48, 118, 129, 165. Varsity Drag Finance Sub Chrmn. 4; Deviltries Prop. Comm. 4; Football 1-2; Track 2-3-4; Intramurals 1-2; Forum 4; Key Club 3-4, Secretary 4.

Delker, James . . . 33, 154, 165. Homeroom Positions 1-2; Deviltries Cast 4; Football 3-4; Track 2-3-4; Intramurals 1-3-4; Baseball 3.

Dernlan, Dawn . . . 33, 121, 138. Honor Roll 2-4; Student Council Dance Publicity Comm. 4; Class Dance Decorations Comm. 2; Class Dance Decorations Comm. 4; Varsity Drag Decorations Comm. 4; Dads' and Daughters' Date Bids Comm. 4; Student Council Rep. 4; Homeroom Red Cross Rep. 1, Treasurer 2, Secretary 3; Deviltries Cast 3; Pay-a-el-sa 2-3-4; Sub-Debs 3-4, Pres. 4; G. A. S. 1-2; Gym Leader 3.

Dillon, Gary . . . 33.

Diroff, Robert . . . 33.

Donahue, Sue . . . 33.

Doughty, Donna . . . 33. Equestriennes 4; G. A. S. 1.

Dowiak, Lorine . . . 48.

Drake, David . . . 34. Class Dance Comm. 3; Class Dance Comm. 4; Homeroom Stamp Rep. 2; Football 1-2; Bowling 1; Baseball 1-2; Hi-Y 3, Treasurer 3.

Dreher, Judy . . . 34, 101. Homeroom Positions 1-2-3-4; Deviltries 4; Thadevilleans 3-4.

Driver, Mary Jo . . . 34. Dads' and Daughters' Date Decorations Comm. 4; Homeroom Secretary 4.

Drumm, Sue . . . 34, 143. Class Dance Decorations Comm. 2; Jr.-Sr. Farewell Bids Comm. 3; Varsity Drag Decorations Comm. 4; Class Dance Bids Comm. 4; Sr. Girls' Mothers' Tea Comm. 4; Sr. Prom Invitations Sub Chrmn.; Sr. Play Make-up Comm. 4; Council Service Commission 3; Social Commission 4; Homeroom Red Cross Rep. 2-4; Girls' Chorus 1; Deviltries Program Comm. 1-2, Scenery Comm. 3; Sorelles 3-4; Tonja 1-2, Sgt. of Arms 2; Pep Club 1-2.

Dunn, Julie . . . 34, 122, 142.

Eade, John . . . Football 1-2; Track 2-3; Key Club 3-4.

Edwardson, Linda . . . 34, 101, 124, 143.

Eickholt, Bill . . . 48, 133. Varsity Drag Finance Comm. 4; Club Pres. Council 4; Homeroom Vice-Pres. 4; Pot O' Gold Rep. 4; Intramurals 1-2-3-4; Hockey 4; Chess Team 4; Delphians 2-3-4, Pres. 4.

Elliot, Robert . . . Homeroom Student Council Rep. 4; Intramurals 2; Baseball 3-4; Dramatic Club 4.

Engelhardt, Dave . . . 34, 94, 96. Honor Roll 1-2-3; Class Dance Sub Chrmn. Decorations 4; Organizations Commission 4; Homeroom Stamp Rep.; Pot O' Gold Staff 4; Hi-Y 4; Delphians 2-3; National Honor Society; Night Relays Program Sub Chrmn. 4.

Erwin, Pam . . . 48. Dads' and Daughters' Date Comm. 4; Class Dance Comm. 3; Class Dance Comm. 4; Class Dance Comm. 2; Homeroom Student Council Rep. 4; Secretary 3; Treasurer 3; Amica 4; Pep Club 1.

Esterline, Diana . . .

Evans, Faith . . . 34. Homeroom P. T. A. Rep. 4; Girls' Chorus; Glee Club; Pep Club 1-2.

Fassler, Sandra . . . 34. Sr. Girls' Mothers' Tea Bids Comm. 4; Sr. Trip Information Comm. 4; Sr. Girls' Mothers' Tea Decorations Comm. 4; Jr.-Sr. Farewell Publicity Comm. 3; Jr. Play Props Comm. 3; Dads' and Daughters' Program Comm. 4; Deviltries Publicity Comm. 4, Program Comm. 3; Pep Club 1.

Fearer, Jim . . . 34. Bowling Team 4; Hi-Y 1.

Feldmann, Norma . . . 34. Girls' Chorus 1; German Club; Future Nurses.

Fessenden, Mel . . . 34, 134. Entered 1960; Sr. Trip Finance Comm. Sub Chrmn. 4; Les Amis 4.

Fincher, James . . . Homeroom Position; A Cappella Choir; Boys' Chorus.

Firebaugh, Janet . . . 34, 120. Honor Roll 4; Class Dance Refreshments Comm. 3; Class Dance Bids Comm. 4; Jr.-Sr. Farewell Bids Comm. 3; Sr. Girls' Mothers' Tea Refreshments Comm. 4; Socialites 3-4; Charlemos 2.

Fischer, Nancy . . . 34, 94, 124. Honor Roll 1; Night Relays Tickets Comm. Sub Chrmn. 4; Dads' and Daughters' Date Dinner Comm. Sub Chrmn. 4; Jr. Play Ushers Comm. Sub Chrmn. 3; Sr. Prom Invitations Comm. 4; Class Dance Bids Comm. 3; Student Council Rep. 2; Student Council Dance Bids Comm. 2; Homeroom Treasurer 1; Magazine Rep. 2-4, Pot O' Gold Rep. 4; Deviltries Party Comm. 3; Sisco 3-4; Pep Club 2; National Honor Society 3-4; Athletic Office 2-3-4.

Fisher, Tom . . . Boys' Chorus 4.

Fisher, Virginia . . . 34. Honor Roll 1; Girls' Chorus 2; G. A. S. 2.

Fitzenreiter, Carol . . . 34, 121, 130. Honor Roll 1-4; Class Dance Comm. 2; Class Dance Comm. 3; Sr. Banquet Sub Chrmn. 4; Class Dance Invitations Comm. 4; Jr.-Sr. Farewell Invitations Comm. 3; Homeroom Treasurer 1, Prism Rep. 4; Jr. Play Comm. 3; Deviltries Tickets Comm. 3-4; Pericleans; Pay-a-el-sa; Pep Club 1.

Florence Jeanie . . . 34, 101, 106, 108, 121, 127, 128. Class Dance Bids Comm. 2; Class Decorations Comm. 3; Jr.-Sr. Farewell Publicity Sub Chrmn. 3; Homeroom Prism Rep. 1, Pres. 3; Service Commission 1-3; Student Council Rep. 2-4; Student Council Comm. 2-4; Deviltries Cast 1-2-3-4; Debutantes 1-2-3-4; Pay-a-el-sa 1-2-3-4, Treasurer 4; Cheerleader 2-3-4, Captain 4; Night Relays Attendant 1; Homecoming Queen 4.

Folger, Ken . . . .

Ford, Margaret . . . 34, 147. Homeroom Pot O Gold Rep. 1-2; Future Teachers 2-3-4, Pres. 4; Y-Teens 1.

Fornoff, Jane . . . 48, 94, 104, 140. Honor Roll 1-2-3-4; Jr. Play Tickets Comm. Sub Chrmn. 3; Jr.-Sr. Farewell Refreshments Comm. 3; Class Dance Bids Comm. 3; Homeroom Treasurer 4; Orchestra 1-2-3-4; Sharps and Flats 2-3-4, Vice-Pres. 4, National Honor Society 3-4; Scholastic Achievement Award 1; Bowling Green Scholarship Team 1-2-3; Youth Orchestra 2-3-4; All City Orchestra 1-3-4.

Foster, Genette . . . 34, 92, 94, 104, 123. Honor Roll 1-2-3-4; Class Dance Sub Chrmn. 2; Jr.-Sr. Farewell Sub Chrmn. 3; Student Activities Commissioner 4; Student Council Rep. 3; Homeroom Position 1-2; Orchestra 1-2-3-4; Deviltries Cast 1-2, Comm. 2-3-4; Sorelles 3-4; I-da-ka 1-2-3-4; Sharps and Flats 1-2; National Honor Society 3-4; Finalist National Merit Scholarship 4.

Fox, Jim . . . 34. Homeroom Vice-Pres. 1, Pot O' Gold Rep. 2; Boys' Chorus 2; Intramurals 1-2-4; Bowling 2.

Fox, Karen . . . 34, 146. Homeroom Pres. 1; Deviltries Cast 4; Varsity Drag Sub Chrmn. 4; Sorelles 3; Omena Aura 1-2-3-4; Thadevilleans 4.

Freeman, Brenda . . . 34, 104, 121, 127, 143. Class Dance Invitations Comm. 2; Class Dance Bids Comm. 3; Jr. Trip Sub Chrmn. 3; Class Dance Decorations Comm. 4; Varsity Drag Bids Comm. 4; Club Pres. Council 4; Homeroom Pot O' Gold Rep. 1, Prism Rep. 3, Vice-Pres. 4; Deviltries Make-up Comm. 1-2-3-4, Sub Chrmn. 3; Band 1-2; Orchestra 3-4; Pay-a-el-sa 1-2-3-4, Pres. 4; Sorelles 3-4; Lightweight Cheerleader 3.

Frey, Rosalind . . . 34.

Fry, Carol . . . 34, 42, 108, 124, 143. Jr.-Sr. Farewell Bids Comm. 3; Class Dance Decorations Comm. 3; Class Dance Bids Comm. 2; Sr. Girls' Mothers' Tea Refreshments Comm. 4; Homeroom Prism Rep, Pot O' Gold Rep.; Deviltries Cast 1, Comm. 1-2-3-4; Y-Teens 1; Sisco 1-2-3-4; Sorelles 3-4; Senior Banquet Co-Chrmn. 4; Tigerette 2-3-4, Captain 3; Awards Commission 1-2; School Service Commission 4.

Fry, Ronald . . . 35, 105, 119. Class Dance Decorations Comm. 2-4; Jr. Boys' Mothers' Tea Bids Comm. 3; Deviltries Pit Band 4, Props Comm. 4; Band 1-2-3-4; Hi-Y 1-2-3-4.

Frye, Sandra . . . 35, 105, 109, 135. Band 1-2-3-4; Majorette 4; Les Femmes 3-4, Sgt. of Arms 4.

Futon, Diane . . . 35, 120. Varsity Drag Decorations Comm. 4; Sr. Girls' Mothers' Tea Decorations Comm. 4; Homeroom Student Council Rep. 3, Pot O' Gold Rep. 2; Socialites 2-3-4, Secretary 4; Athletic Office 2-3-4; Jr. Play Ushers Comm. 3.

Gable, Bob . . . 35, 105.

Gardner, Diana . . . 35. Honor Roll 4; Class Dance Publicity Comm. 2; Varsity Drag Finance Comm. 4; Homeroom Secretary 3; Jr. Play Tickets Comm. 3; Deviltries Tryouts Comm. 2, Arrangements Comm. 3; Equestriennes 1; Amica 2-3-4, Secretary 4; Pep Club 1-2.

Gardner, Phyllis . . . 35. Honor Roll 1-2; Homeroom Student Council Rep. 4; Future Nurses 3.

Garn, Jim . . . 35, 148, 155. Sr. Prom Comm. Sub Chrmn. 4; Homeroom Secretary 4; Glee Club 1; Deviltries Party Comm. 4, Cast 4; Football 1-2-3-4, All-City Honorable Mention 4; Quill and Dagger 4.

Garrison, Mike . . . Homeroom Red Cross Rep. 1, Stamp Rep. 2-3, Prism Rep. 4; Football 1-2-3; Intramurals 1-2-3; Bowling 4; Talisman; Class Dance Bids Comm.

Garwood, Jack . . . 35. Class Dance Bids Comm. 2; Sr. Prom Decorations Comm. 4; Athletic Commission 2; Homeroom P. T. A. Rep. 1, Stamp Rep 2, Pot O' Gold Rep. 3, Treasurer 4; Boys' Chorus 1; Football 1-2-3; Track 2; Intramurals 1-2-3-4; Bowling 4; Hi-Y 1; Talisman 1-2-3-4, Historian 2-3; Auditorium Guard.

Gayle, David . . . 35, 93, 94, 95, 98. Honor Roll 1-2-3-4; Class Dance Finance Comm. 2; Jr. Boys' Mothers' Tea Entertainment Comm. Sub Chrmn. 3; Jr. Play Tickets Comm. Sub Chrmn. 3; Athletics Commissioner 4; Homeroom Officer 2; Prism Sports Editor 3-4; Delphians, Treasurer 4; French National Honor Society; National Honor Society; Quill and Scroll; Bowling Green Scholarship Team 2-3-4.

Gaynor, John . . . 35, 105. Jr. Play Sets Comm. 3; Jr. Boys' Mothers' Tea Comm. 3; Homeroom Pot O' Gold Rep. 1, Vice-Pres. 3, Secretary 4; Band 1-2-3-4; Pit Band 3-4; Band Secretary 4; Band Council 3.

Gedosch, Steve . . . 35.

Geisbuhler, Jim . . . 35, 115. Class Dance Bids Comm. 4; Homeroom Secretary 1, Pres. 3, Pot O' Gold Rep. 4; Talisman 4.

Geithman, David . . . 35, 94, 127, 145. Honor Roll 1-2; Jr. Play Sets Comm. 3; Class Dance Decorations Comm. 4; Varsity Drag Refreshments Comm. 4; Night Relays Scoring Comm. Sub Chrmn. 4; Athletics Commission 4; Homeroom Treasurer 1, P. T. A. Rep. 2, Prism Rep. 4; Intramurals 4; Delphians 3; German Club 1-2; Astronomy Club 2; Rocket Society 1-2-3-4, Secretary 4; National Honor Society 4.

Geithman, Norman . . . 35. Class Dance Publicity Comm. 3; Jr.-Sr. Farewell Refreshments Comm. 3; Class Dance Finance Comm. 4; Student Council Dance Refreshments Comm. 3; Homeroom Pot O' Gold Rep. 3-4; Intramurals 2-3-4; Delphians 3-4.

Geringer, Pat . . . 35.

Gerlach, Judy . . . 35, 121, 128. Honor Roll 1; Class Dance Bids Comm. Sub Chrmn. 4; Class Dance Decorations Comm. Sub Chrmn. 2; Student Council Dance Decorations Comm. Sub Chrmn. 3; Student Council Dance Decorations Comm. Co-Chrmn. 4; Jr.-Sr. Farewell Comm.

MARLEAU-HERCULES FENCE COMPANY

FENCE FOR EVERY PURPOSE

•

3600 Detroit Ave. CHerry 1-2242
Toledo 12, Ohio

SUEDE AND LEATHER
cleaning in our plant
factory approved process

LINCOLN drive in CLEANERS

3622 Upton at Loxley GR. 4-0451

RUBINI IMPORTED MOTORS INC.

SALES AND SERVICE

5874 Dorr Street

JE. 6-8311

DOWNTOWN SERVICE

1804 Monroe

CH. 8-4697

"BOWLING AT ITS BEST"

UNIVERSITY LANES

2567 West Bancroft Street

STUDENT RATES

DURING THE DAY

AAA

THRONE AUTO SERVICE

GReenwood 2-2250 3266 Upton Avenue

3; Class Dance Comm. 3; Jr. Play Comm. 3; Homeroom Student Council Rep. 2, Pres. 1, Prism Rep. 3-4; Club Presidents' Council 3; Deviltries Cast 3, Comm. 1-2-3-4; Debutantes 2-3-4, Pres. 3; Pay-a-el-sa 1-2-3-4, Sgt. of Arms 4; Pep Club 1-2; Social Commission 2-3-4; Welcoming Service 2; Office Help 2.

Gess, Polly . . . 35. Class Dance Decorations Comm. 3; Class Dance Bids Comm. 2; Jr. Play Ushers Comm. 3; Varsity Drag Decorations Comm. 4; Area Student Council Dance Decorations Comm. 4; Class Dance Bids Comm. 4; Homeroom Student Council Rep. 1, Vice-Pres. 2, Treasurer 3, Red Cross Rep. 4; Deviltries Usherette Comm. 3, Try-outs Comm. 4; Omena Aura 2-3-4; Sr. Girls' Mothers' Tea Bids Comm. Sub Chrmn. 4; Polio Drive 1-2-3; Easter Drive 2.

Gilbert, Nancy . . . 35, 120. Class Dance Refreshments Comm. 3; Class Dance Decorations Comm. 4; Homeroom Secretary 4, Prism Rep. 3; Deviltries Arrangements Comm. 4; Tri-D 2-3; Socialites 4; G. A. S. 1-2-3.

Gilchrist, Vicky . . . 136.

Giles, Dan . . . 35, 148. Homeroom Red Cross Rep. 1, Pres. 2, Stamp Rep. 3, Treasurer 4; Boys' Chorus 2-4; Deviltries Party Comm. 3, Set Directors Comm. 4; Football 2-3-4; Track 2; Quill and Dagger 3-4; Auditorium Guard 2-3-4, Cafeteria Guard 2-3-4; Basketball Guard 4.

Giles, Marcy . . . 35, 98, 121, 128. Class Dance Publicity Comm. 2; Class Dance Co-Chrmn. 3; Jr.-Sr. Farewell Publicity Comm. 3; Jr. Play Make-up Comm. 3; Class Dance Bids Comm. 4; Varsity Drag Decorations Comm. 4; Student Council Dance Invitations Comm. 4; Student Council Dance Publicity Comm. 1; Sr. Girls' Mothers' Tea Entertainment Comm. 4; Sr. Prom Bids Comm. 4; Welfare Commission 1-2-3-4; Homeroom Student Council Rep. 1-4, Pres. 2, Pot O' Gold Rep. 3; Prism Staff 2-3-4, Distribution Manager 4; Deviltries Cast 2-3-4, Try-outs Comm. 1-2, Costume Comm. 3, Tickets Comm. 4; Debutantes 1-2-3-4, Treasurer 4; Pay-a-el-sa 1-2-3-4, Secretary 4; G. A. S. 1; Pep Club 1-2-3; Welcoming Service 1-2; Easter Lily Drive 3; Night Relays Queens Comm. Sub Chrmn. 3; Freshman Adviser 4.

Gilmore, Linda . . . 35, 94, 130. Honor Roll 1-2-3-4; Jr. Play Ushers Comm. Sub Chrmn. 3; Sr. Banquet Program Comm. Sub Chrmn. 4; Class Dance Publicity Comm. 3; Class Dance Invitations Comm. 4; Homeroom P. T. A. Rep. 3, Red Cross Rep. 4; Deviltries Try-outs Comm. 3-4; Pericleans 3-4, Pres. 4; Future Teachers 1-2-3, Secretary 3; National Honor Society 4; Clerk of the Board Commission 4; Girls' State 3; Club Presidents' Council 4.

Goldberg, Marsha . . . 35, 116. Class Dance Transportation Comm. 4; Dads' and Daughters' Date Decorations Comm. 4; Deviltries Party Comm. 1, Scenery Comm. 3-4; Frauleins 3-4; Ezelles 1; Night Relays Publicity Comm. 3; Welcoming Service 2.

Goldman, Allan . . . 35, 94, 101, 104, 105. Honor Roll 1-2-3-4; Band 2-3-4, Pres. 4; Orchestra 1-4; Deviltries 3; Pit Band 2-3-4; Pit Band Leader 4; Steering Comm. 4; National Honor Society 3-4.

Goldman, Ron . . . 35.

Goldyn, Fred . . . 36. Intramurals 2-3-4; Bowling 1-3-4; Baseball 3-4.

Good, Nancy . . . 36, 94, 147, 149. Honor Roll 1-2-3-4; Jr.-Sr. Farewell Refreshments Comm. 3; Class Dance Decorations Comm. 4; Jr.-Sr. Farewell Invitations Comm. 3; Philaletheans 3-4; National Honor Society 3-4; Bowling Green Scholarship Team 1; Future Teachers of America 4; Y-Teens 1-2.

Goodleman, Marshane . . . 36. Honor Roll 1-3; Varsity Drag Bids Rep. 1; P. T. A. Rep. 2; Frauleins Comm. 2; Homeroom Red Cross Comm. 4; Class Dance Decorations 3; Pep Club 1-2.

Gray, Sharon . . . Homeroom Secretary 1; P. T. A. Rep. 2, Prism Rep. 3; Pot O' Gold Rep. 2; Girls' Chorus 1; Pep Club 1-2.

Green, Peter . . . 36, 96. Homeroom Pot O' Gold Rep. 3-4; Pot O' Gold Staff 3-4; Stage Crew 1; Revelries Refreshments Comm. 1-2.

Greenberg, Lynn . . . 36. Deviltries Try-out Comm. 1-2, Publicity Comm. 4; Homeroom Secretary 1; Thadevilians 1-2; Pep Club 1-2; World Affairs Club 1.

Greene, Connie . . . 36, 94. Honor Roll 1-2-3-4; Class Dance Invitations Comm. 2; Class Dance Refreshments Comm. 3; Jr. Play Props Comm. 3; Jr.-Sr. Farewell Bids Comm. 3; Varsity Drag Finance Comm.; Socialites 3; Pep Club 1; National Honor Society 3-4; French Honor Society 3-4; Welcoming Service 2; Student Activities Commission.

Greene, Nan . . . 36. Homeroom Pres. 4; Girls' Chorus 1-2-3; Awards Commission 2.

Greiner, Tom . . . 36, 118, 148, 160. Honor Roll 1-2; Class Dance Comm. 2; Jr. Boys' Mothers' Tea Sub Chrmn. 3; Sr. Prom Sub Chrmn. 4; Night Relays Comm. 3; Homeroom Vice-Pres. 2-3; Deviltries Set Director; Basketball 1-2-3-4; Intramurals 1-2-3-4; Golf 2; Cross Country Team 3; Quill and Dagger; Key Club; Athletic Commission 4.

Grove, Kay . . . 36. Jr. Play Props Comm. 3; Senior Announcements; Homeroom Stamp Rep. 3-4; G. A. S. 1-2; Y-Teens 1.

Gunder, Pamela . . . 36. Jr.-Sr. Farewell Refreshments Comm. 3; Class Dance Refreshments Comm 3; Jr. Play Usher Comm. 3; Varsity Drag Bids Comm. 4; Sr. Play Scenery Comm. 4; Senior Banquet Decorations Comm. 4; French Honor Society 2-3-4; Welcoming Service 2.

Gunn, Sharon . . . 36, 122. Honor Roll 4; Dads' and Daughters' Date Decorations Comm. 4; Sr. Girls' Mothers' Tea Decorations Comm. 4; Class Dance Refreshments Comm. 3; Sr. Announcements; Varsity Drag Bids Comm. 4; Sr. Prom Bids Comm. 4; Student Council Rep. 4; Homeroom Red Cross Rep. 2; Girls' Chorus 1; Tawasi 3-4; Y-Teens 1; Office Help 2.

Haberkamp, Joe . . . 36. Homeroom P. T. A. Rep. 4, Stamp Rep. 3.

Hanna, Barbara . . . 36.

Hanneken, Judith . . . 36, 122, 127, 135. Honor Roll 3; Class Dance Invitations Comm. 3; Jr.-Sr. Farewell Bids Comm. 3; Varsity Drag Decorations Comm. 4; Class Dance Publicity Comm. 4; Decorations Comm. 4; Sr. Trip Arrangements Comm. 4; Sr. Girls' Mothers' Tea Decorations Comm. 4; Sr. Banquet Arangements Comm. Sub Chrmn. 4; Jr. Play Ticket Comm. 3; Deviltries Party Comm. 3-4; Homeroom Secretary 1, P. T. A. Rep. 3, Prism Rep. 4; Prism Reporter 3; Pep Club 1; Tawasi 2-3-4; Chaplain 3, Secretary 4; Dramatics Club 1-2; Les Femmes 2-3-4; Sgt. at Arms 3, Vice-Pres. 4.

Hannum, Ed . . . 36, 103. Boys' Chorus 1-3; A Cappella Choir 4; Hi-Y 1.

Harper, Carole . . . 36, 150. Honor Roll 3; Class Dance Decorations Comm. 2; Jr. Play Publicity Comm. 3; Sets Comm. 3; Sr. Banquet Comm.; Sr. Play Comm. 4; Dads' and Daughters' Date Publicity Comm. 4; Student Council Rep. 1; Student Council Dance Comm. 1; Deviltries Scenery Comm. 1, Publicity Comm. 2, Arrangements Comm. 4; Debate Club 1-2; Zetalethens 3-4, Secretary 4; Revelries Decoration Comm. 1; Publicity Commission 1-2-3-4; Pep Club 1-2.

Harrison, Kathy . . . 36, 125. Deviltries Try-out Comm. 1; Jr. Play Tickets Comm. 3; Homeroom Secretary 4; Vo-ee-theians 3-4.

Hart, Linda . . . 36, 101, 138. Honor Roll 1; Class Dance Decorations Comm. 2; Class Play Set Comm. 3; Scenery Comm. 3; Jr.-Sr. Farewell Refreshments Comm. 3; Varsity Drag Decorations Comm. 4; Dads' and Daughters' Date Bids Comm. 4; Class Dance Bids Comm. 4; Sr. Trip Arrangements Comm. 4; Sr. Prom Finance Sub Chrmn. 4; Homeroom Prism Rep. 4; Deviltries Cast 3; Usherettes 4; Steering Comm. Choreography 4; Amica 1-2; Sub Debs 3-4; Welcoming Service 2; Caps and Gowns Comm. 4.

Hart, Phyllis . . . 27, 36, 94, 95, 97, 130, 135. Honor Roll 1-2-3-4; Class Dance Sub Chrmn. Invitations Comm. 2; Class Dance Publicity Comm. 3; Jr.-Sr. Farewell Bids Comm. 3; Jr. Play Make-up Comm. 3; Sr. Play Publicity Comm. 4; Varsity Drag Refreshments Comm. 4; Sr. Prom Publicity Comm. 4; Class Dance Publicity Comm. 4; Sr. Banquet Decorations Comm. 4; Graduation Ushers Comm. 3; Organizations Commission 3-4; Homeroom Pot O' Gold Rep. 1, Stamp Rep. 2, Magazine Rep. 3, Vice-Pres. 4; Pot O' Gold Staff 3-4, Faculty Editor 3, Co-editor 4; Deviltries Publicity Comm. 1, Party Comm. 2, Program Comm. 3-4; Intramurals 2; Periclean Literary Society 3-4; Les Femmes 1-2-3-4, Secretary 3, Historian 4; Dramatics Club 1-2; Pep Club 1-2; Night Relays Comm. 4; National Honor Society 3-4; Quill and Scroll 3-4; Bowling Green Scholarship Team 2-3-4; Honorable Mention National Merit Scholarship Test; Honorable Mention United Nation Test; Honorable Mention Ohio General Scholarship Test; Co-Chrmn. Polio Drive 3; Welcoming Service 1-2; Columbia Scholastic Press Association Convention Delegate 3-4.

Hartman, Carol . . . 36, 123. Honor Roll 1-2-4; Class Dance Decorations Comm. 3; Class Dance Bids Comm. 4; Sr. Girls' Mothers' Tea Refreshments Comm. Sr. Banquet Decorations Comm. Sub Chrmn. 4; Homeroom Red Cross Rep. 3; I-da-ka 1-2-3-4.

Hartzog, David . . . 36, 103.

Hayes, Audrey . . . 131. Entered 1960; Deviltries Publicity Comm. 4; Ezelles 4.

Hayes, Jim . . . Boys' Chorus 1-2-3.

Hayes, Ronald . . . 37.

Hayes, Tom . . . Homeroom Pot O' Gold Rep. 3; Boys' Chorus 2; Intramurals 1-2-4.

Hayne, Jerry . . . 48.

Hearn, Frank . . . 48. Sr. Prom Comm. 4; Homeroom Prism Rep. 4, Pot O' Gold Rep. 3, Vice-Pres. 4; Intramurals 3.

Hedler, Robert . . . 48, 103.

Heffner, Sue . . . 37, 125.

Heinrich, Sue . . . 37. Class Dance Decorations Comm. 2; Homeroom Vice-Pres. 1, Stamp Rep. 2; Deviltries Arrangements Comm. 3, Make-up Comm. 2; Pay-a-el-sa 1-2-3; Amica 2-3-4, Secretary 4.

Henderson, Kenley . . . 37, 120. Jr. Play Ushers Comm. 3; Varsity Drag Bids Comm. 4; Sr. Girls' Mothers' Tea Decorations Comm. 4; Socialites 2-3-4; Charlemos 4; Office Help 4.

Highlands, James . . . 37, 118, 154, 157. Homeroom Vice-Pres. 3-4; Boys' Chorus; Football 1-2-3-4, All City Team 4; Track 1-2-3; Intramurals 1-2-3; Key Club 2-3-4; Talisman 2-3-4.

Hilewick, Barbara . . . 37, 122. Class Dance Publicity Comm. 2; Jr.-Sr. Farewell Bids Comm. 3; Class Dance Comm. 3; Homeroom Red Cross Rep. 4, Prism Rep. 3; Deviltries Party Comm. 3, Secretarial Comm. 4; Tawasi 2-3-4; Future Nurses 1; Office Help 2.

Hilker, William . . . Entered 1959.

Hill, Dennis . . . 48.

Hindman, Patricia . . . 37, 94, 125, 132. Honor Roll 2-4; Class Dance Invitations Comm. 2; Class Dance Bids Comm. 3; Class Dance Invitations Comm. 4; Class Trip Finance Comm. 4; Sr. Girls' Mothers' Tea Entertainment Comm. 4; Club Presidents' Council 4; Homeroom Pot O' Gold Rep. 1, Vice-Pres. 2, Red Cross Rep. 3, P. T. A. Rep. 4; Deviltries Props Comm. 1-2-3-4; Y-Teens 1-2-3-4, Secretary 1, Chaplain 2, Delegate to State Convention 3, Pres. 4; Vo-ee-theians 2-3-4, Treasurer 4; National Honor Society 3-4; French Honor Society 2-3-4; Pep Club 1; Senior Adviser 4.

Hines, Sue . . . 48.

Hischke, William . . . 37.

Hoagland, Tom . . .

Holliger, Prudence . . . 37, 149 Class Dance Decorations Comm. 4; Invitations Comm. 4; Deviltries Publicity Comm. 4; Homeroom Red Cross Rep. 1, Pot O' Gold Rep. 4; G. A. S. 1-2; Philaletheans 2-3-4; Equestriennes 3-4, Secretary 3, Treasurer 4.

Holtgrieve, Judy . . . 37. Homeroom Red Cross Rep. 3.

Homrighaus, Albert . . .

Hook, Belinda . . . 37. Class Dance Publicity Comm. 3; Sr. Announcements Comm. 4; Dads' and Daughters' Date Sub Chrmn. Decorations Comm. 4; Homeroom Treasurer 1-2, Stamp Rep. 1, Pot O' Gold Rep. 3; Class Play Ushers Comm. 3; Y-Teens 1, Chaplain 1; Tonja 4.

Hook, William . . . 37, 42, 102, 118.

Hostetter, Sue . . . 37, 39, 110, 128. Class Dance Decorations Comm. 2; Class Dance Bids Comm. 3; Jr. Play Props Comm. 3; Sr. Play Co-Chrmn. 4; Deviltries 2, Arrangements Comm. 4; Homeroom Pres. 1, Magazine Rep. 3, Secretary 4, Treasurer 4; Debutantes 1-2-3-4; Omena Aura, Vice-Pres.; Thadevilians 2-3; Thespians Honor Society; P. A. Announcer 3-4.

Lynn's Restaurant

TRY OUR NEW FACILITIES

Catering to
Banquets Up To 200 People
Weddings Up To 400 People
and All Social Functions

GR 5-3463
Toledo, Ohio

CAFETERIA EQUIPMENT

Rowland Equipment Company

HOTEL AND RESTAURANT SUPPLIES

618 Monroe Street Toledo 4, Ohio
Phone: CHerry 4-3791

Gardner Deye, Studio

- CANDID WEDDING PICTURES
- PORTRAITS
- CHILDREN
- COMMERCIAL

DeVILBISS GROUP PHOTOGRAPHER

CH 1-1452 444 MACHEN ST.

KUHLMAN

BUILDERS SUPPLY & BRICK COMPANY

Ohio's Largest Selection of Face Brick
TRUCK MIXED CONCRETE
BETTER BUILDING MATERIALS
Face Brick • Thoroseal Waterproofing
Serving Northwestern Ohio and Southeastern Michigan
Expert, Courteous Service
NINE CONVENIENT YARDS IN OHIO
1845 COLLINGWOOD BLVD.
PHONE CHerry 3-2121

Wersell's Bike Shop

BICYCLE ACCESSORIES AND REPAIRS

936 W. Central, Toledo GR 4-7412
308 Allen, Maumee TW 3-3172

New and Used Bicycles
Motorbikes & Tricycles

Sam Schwartz, Inc.

"Truly Fine Home Furnishings"

4125 Monroe Street
Toledo 13, Ohio
GR 5-8601

Hudson, Patricia . . . 36, 37, 95, 110, 143. Class Dance Decorations Comm. 2; Class Dance Invitations Comm. 3; Varsity Drag Decorations Comm. 4; Jr.-Sr. Farewell Bids Comm. 3; Co-Chrmn. Sr. Memorial 4; Sr. Girls' Mothers' Tea Bids Comm. 4; Organizations Commission 4; Student Council Evaluation Comm. 3; Student Council Rep. 1-2-3 4; Jr. Play Cast 3; Deviltries Cast 4, Comm. 1-2-3; Girls' Chorus 1; Sisco 1-2-3-4, Secretary; Sorelles 3-4, Vice-Pres. 3, Pres. 4; Area Student Council Dance Sub Chrmn. Decorations Comm. 4; Thespians Dramatic Honor Society.

Huffman, Dee . . . Y-Teens 1.

Huffman, Tom . . . 37, 103. Class Dance Decorations Comm. 2; Student Council Dance Decorations Comm. 4; Class Dance Decorations Comm. 3; Varsity Drag Decorations Comm. 4; Class Dance Decorations Comm. 4; Jr.-Sr. Farewell Decorations Comm. 3; Jr. Play Comm. 3; Sr. Prom Bids Comm. 4; Homeroom Prism Rep. 1, Pres. 2; Club President Council Member 3; Deviltries Try-outs Comm. 2-3-4; Cast 2-3-4; A Cappelle Choir 1-2-3-4; Dramatics Club 1-2, Historian 2.

Humfleet, Gary . . . 37.

Hummel, Sharon . . . 37. Honor Roll 1-2-4; Class Dance Comm. 2; Thalians 2-3; I-da-ka 1-2-3; National French Honor Society 2-3-4.

Hunt, Lloyd . . . 48.

Hunter, Susan . . . 37, 101, 146. Class Dance Decorations Comm. 2; Jr. Play Publicity Comm. 3; Class Dance Decorations Comm. 3; Varsity Drag Decorations Comm. 4; Class Dance Decorations Comm. 4; Sub Chrmn. Sr. Prom Decorations Comm; Publicity Commission 4; Homeroom Pot O' Gold Rep. 1-2-3-4; Deviltries Costume Room 3, Cast 4, Steering Comm. Costume Room Chrmn. 4; Girls' Chorus 1; Socialites 1; Thadevelians 2-3-4, Historian 4.

Hurdelbrink, Mike . . . 37. Class Dance Publicity Comm. 2; Jr. Play Sets Comm. 3; Homeroom Treasurer 2; Track 2; Intramural Football 3.

Huttinger, Ed . . .

Hutton, Pamela Jay . . . 37.

Illman, Ruth . . . 37, 120, 150. Jr. Play Make-up Comm. 3; Varsity Drag Invitations Comm. 4; Sr. Girls' Mothers' Tea Decorations Comm. 4; Deviltries Costume Planning Comm. 4; Zetalatheans 3-4; Socialites, Pres. 3-4.

Irving, Nancy . . . 38.

Jacob, Richard . . .

Jagielski, Leo . . .

Jeffries, Sandy . . . 38, 143, 146. Honor Roll 1-2; Class Dance Comm. 2; Class Dance Comm. 3; Jr.-Sr. Farewell Sub Chrmn. 3; Class Dance Bids Comm. 4; Student Council Rep. 1-2; Student Council Standing Comm. 2; Homeroom Treasurer 3; Deviltries Cast 3-4, Comm. 1-2-3-4; Thadevilians 3-4; Sorelles 3-4; Pep Club 1-2; Welcoming Service 2.

Jenkins, Charles . . .

Jenkins, Leonard . . . 38, 105.

Jilka, Marianne . . . 38.

Johnson, Joyce . . .

Johnson, Kent . . . 38, 94, 145. Honor Roll 1-2-3; Football 1; Track 2-3; Intramurals 4; Rocket Society 3-4, Treasurer 3, Pres. 4; National Honor Society.

Jones, Gary . . . 38, 111, 118, 148, 155, 156. Homeroom Red Cross Rep. 4; Pot O' Gold Rep. 1; Prism Rep. 2; Deviltries Cast 4; Football 1-2-3-4; Quill and Dagger 4; Key Club 4.

Jones, Ray . . . 38. Stage Crew 2-3-4; Manager.

Judson, Dick . . . 38. Jr. Tea Sub Chrmn. 3; Homeroom Prism Rep. 2, Pres. 1; Football 1-2; Track 2; Baseball 3; Los Gouchos.

Juhnke, Darla . . . 38, 138. Sub Debs 4.

Kaminsky, Judith . . . 38, 108, 143. Class Dance Comm. 2; Sr. Girls' Mothers' Tea Entertainment Comm. 4; Varsity Drag Invitations Comm. 4; Jr.-Sr. Farewell Decorations Comm. 3; Class Dance Decorations Comm. Sub Chrmn. 4; Homeroom Pot O' Gold Rep. 1, Prism Rep. 2; Awards Commission 1; Social Commission 4; Student Council Rep. 1; Deviltries Try-outs Comm. 1-2, Make-up Comm. 3, Arrangements Comm. 4, Cast 4; Tigerette 3-4; Debutantes 1-2; World Affairs 1; Sorelles 3-4; Pep Club 1-2-3-4; Welcoming Service 1.

Kane, Eloise . . . 38, 115. Revilries Decorations 1-2; Class Dance Decorations Comm. 2-3; Class Dance Bids Comm. 4; Area Student Council Dance Decorations Comm. 2-3; Club Pres. Council 1; Homeroom Stamp Rep. 1; Prism Rep. 2-3; Deviltries Costume Comm. 1-2-3; Cheveaux 1; Tonja 1-2-3-4, Vice-Pres. 4; Organizations Commission 1-2-3.

Karpinski, Ray . . .

Kass, Edmund . . . 95, 98. Class Dance Transportation Comm. 2; Class Dance Refreshments Comm. Sub Chrmn. 3; Jr. Play Tickets Comm. 3; Homeroom Prism Rep. 3-4; Prism Staff 3-4, Sports Editor; Deviltries Ushers Comm. 4; Intramurals 1-2-3-4; Delphian Literary Society 2-3-4; World Affairs 1; Bowling Club 1; Quill and Scroll; Columbia Press Scholastic Association Delegate 4; Bowling Green Press Meeting 2.

Keck, Susan . . . 30, 38, 121, 143. Honor Roll 2-3; Class Treasurer 4; Jr. Trip Co-Chrmn. 3; Class Dance Bids Comm. Sub Chrmn. 2; Homeroom Secretary 2, Prism Rep. 2-3; Tennis Team 2-3; Bowling Club 1; Sorelles 3-4, Chaplain 4; Pay-a-el-sa 2-3-4, Vice-Pres. 4; Y-Teens 1-2; School Service Commission 1-2; Awards Commission 4; Welcoming Service 2.

Keller, Elizabeth . . . 38, 138. Class Dance Comm. 2; Jr.-Sr. Farewell Refreshments Comm. 3; Sr. Trip Arangements 4, Finance Comm. 4; Dads' and Daughters' Date Comm. 4; Varsity Drag Publicity Comm. 4; Class Dance Publicity Comm. Sub Chrmn. 4; Student Council Dance Publicity Comm.; Area Student Council Dance Decorations Comm.; Student Activities Commission 4; Student Council Comm. Chrmn. 4; Student Council Rep. 4; Deviltries Costume Planning Comm. 3, Scenery Comm. 4; G. A. S. 1-2-3; Equestriennes 1-2-3-4, Secretary 1-2, Historian 4; Sub-Debs 4; Freshman Adviser 4; Polio Drive 3.

Kent, Marcia . . . 38, 46, 94, 95, 97, 123, 138. Honor Roll 4; Class Dance Decorations Comm. 2; Class Dance Comm. 3; Jr.-Sr. Farewell Invitations Comm. 3; Graduation Co-Chrmn. 4; Class Dance Decorations Comm. 4; Varsity Drag Decorations Comm. 4; Sr. Girls' Mothers' Tea Decorations Comm. 4; Sr. Prom Decorations Comm. 4; Organizations Commission 4; Homeroom Treasurer 2, Pot O' Gold Rep. 3; Pot O' Gold Staff 3-4, Jr. Class Editor 3, Business Mgr. 4; Girls' Chorus 1; Deviltries Tickets Comm. 4; Intramurals 2; Tennis 1; I-da-ka 2-3-4; Drama 1; Charlemos 1; Sub-Debs 3-4, Treasurer 4; National Honor Society; Quill and Scroll Honor Society, Delegate to Columbia Scholastic Press Association 3-4; Welcoming Service 2.

Kerin, Margaret . . . 38. Class Dance Comm. 2-3; Dads' and Daughters' Date Comm. 4; Homeroom Secretary 4, P. T. A. Rep. 3; Philatheans; G. A. S. 1-2.

Kern, Sue . . . 36, 38, 143. Honor Roll 1; Class Dance Comm. 2; Class Dance Bids Comm. 3; Jr.-Sr. Farewell Bids Comm. Sub Chrmn. 3; Student Council Dance Comm. 3; Student Council Dance Bids Comm. Sub Chrmn. 4; Sr. Girls' Mothers' Tea Co-Chrmn. 4; Class Dance Comm. 4; Area Student Council Dance Comm. 4; Student Council Comm. 1-2-3-4; Homeroom Positions 1-2-3, Pot O' Gold Rep. 4; Deviltries Comm. 1-2-3-4, Cast 3-4; Sorelles 3-4; Thadevileans 3.

Kimble, Dick . . . 38. Football 1-2; Track 1-2-3; Intramurals 2.

Kimple, Chris . . . 38.

King, Jeanne . . . 38, 120. Jr.-Sr. Farewell Comm. 3; Sr. Girls' Mothers' Tea Comm. 4; Dads' and Daughters' Date Comm. 4; Class Dance Bids Comm. 4; Homeroom Treasurer 1, Vice-Pres. 3, Red Cross Rep. 4; Deviltries Usherettes Comm. 1, Arrangements Comm. 4; Zetalethians 3-4; Socialites 1-2-3-4, Secretary 2, Historian 3-4; Charlemos Pres. 4; Vo-ee-theians 1-2.

King, Ray . . . 38.

Kirchenbauer, Karen . . . 38. Dads' and Daughters' Date Comm. 4; Varsity Drag Decorations Comm. 4; Equestriennes, Historian 1-2.

Kirkham, Bill . . .

Klapfish, Maurice . . . 38, 94. Honor Roll 1-2-3-4; Homeroom Pot O' Gold Rep. 3; Delphians 2; National Honor Society.

Knowles, Sandra . . . 38, 120. Class Dance Finance Comm. 2; Class Play Ushers Comm. 3; Dads' and Daughters' Date Comm. 4; Sr. Girls' Mothers' Tea Decorations Comm. 4; Homeroom Vice-Pres. 4; A Cappella Choir 2; Girls' Chorus 1; Socialites 1-2-3-4, Treasurer 2-4; Charlemos Secretary 4.

Kohler, Gordon . . . 38. Homeroom Vice-Pres. 4; Bowling 3.

Kohn, Elaine . . . 38, 149. Honor Roll 1-2-4; Class Dance Publicity Comm. 2; Class Dance Invitations Comm. 4; Deviltries Publicity Comm. 4; Philatheans 2-3-4; Y-Teens 1; French National Honor Society.

Kononen, Karen . . . 48.

Kornmeier, Mary . . . 38, 131. I. C. C. Rep. 2; Homeroom Treasurer 2, Secretary 3; Sr. Play Scenery Comm. 4; Ezelles 1-2-3-4, Treasurer 3, Pres. 4.

Koury, Cynthia . . . 147. Girls' Chorus 3; Dramatic Club 1; G. A. S. 2-3; Future Teachers 1-2-3-4.

Koury, Georgette . . . 39, 103. Homeroom Treasurer 4; Girls' Chorus 1; A Cappella Choir 2-3-4; Y-Teens 2-3; Sr. Socialites 3.

Krauss, Eddie . . . 48, 105. Entered 1959; Band; Orchestra; Drama Club.

Krauss, Robert . . . 39, 94, 101, 105. Honor Roll 1-2-3-4; Class Dance Comm. 2; Jr. Play Set Comm. Chrmn. 3; Class Dance Publicity Sub Chrmn. 3; Homeroom Pres. 4; Deviltries Music Comm. 2, Steering Comm. Set Construction 4; Band 1-2-3-4; National Honor Society 3-4.

Krauss, R. Robert . . .

Kridler, Kathy . . . 39, 94, 95, 98, 100, 121. Honor Roll 1-2-3-4; Class Secretary 3; Class Dance Publicity Comm. 2; Revilries Decorations Comm. 1-2; Varsity Drag Decorations Comm. 4; Class Dance Decorations Comm. 4; Student Council Dance Decorations Comm. 4; Area Student Council Dance Decorations Comm. 4; Sr. Girls' Mothers' Tea Comm. 4; Sr. Prom Decorations Comm. 4; School Service Commission 1-2; Council Service Commission 3; Homeroom Prism Rep. 1, Student Council Rep. 2; Student Council Evaluation Comm. 2; Prism Business Staff 2, Circulation Manager 3-4; Deviltries Scenery Comm. 1, Make-up Comm. 2, Cast 3, Assistant Director 2-3, General Chrmn. 4; Cheerleader Lightweight 2, Varsity 3; Pay-a-el-sa 1-2-3-4, Historian 4; Debutantes 1-2-3; Pep Club 1-2-3; National Honor Society 3-4; Quill and Scroll National Honor Society 3-4; Most Active Sophomore Girl 2; Most Active Jr. Girl Honorable Mention 3.

Kripke, Larry . . . 39, 94, 129. Honor Roll 1-2; Class Dance Comm. 2; Jr.-Sr. Farewell Co-Chrmn. 3; Class Dance Comm. 3; Jr. Play Comm. 3; Varsity Drag Comm. 4; Class Dance Comm. 4; Student Council Rep. 3; Homeroom Pres. 4; Intramurals 2-3-4; Forum 3-4, Pres. 4; National Honor Society 3-4.

Krontz, Don . . . 118, 155, 165. Homeroom Pres.; Football 1-2-3-4; Track 2-3-4; Wrestling 4; Key Club.

Krueger, Virginia . . . 39, 94, 96, 120. Honor Roll 1-3-4; Class Dance Decorations Comm. 2; Homeroom Treasurer 1-4, Secretary 3; Pot O' Gold Typist 4; Deviltries Usherettes Try-outs Comm. 2; Philaletheans 2; Dramatics Club 1; Socialites 2-3-4, Secretary 4; National Honor Society 3-4.

Krupp, Dick . . . 39, 94, 109, 114, 148, 155, 157. Honor Roll 1-2-3-4; Class Dance Decorations Comm. 2; Jr.-Sr. Farewell Sub Chrmn. 3; Student Council Rep. 1, Homeroom Pres. 1-2, Treasurer 3-4; Student-Faculty Board 4; Deviltries Cast 4; Football 1-2-3-4, Captain 4; Track 1-2-3; Intramurals 1-2-3; Basketball 1; Quill and Dagger 3-4; Talisman; National Honor Society; Night Relays Sub Chrmn. 4.

Kunst, Richard . . . 39, 92, 94, 95, 129, 144. Honor Roll 1-2-3-4; Class Dance Decorations Comm. 2-3; Jr. Boys' Mothers' Tea Co-Chrmn. 3; Jr. Play Props Comm. 3; Student Council Rep. 2-3; Student Council Dance Decorations Comm. 3-4; Student Council Comm. 2-3; Organizations Commission 1-2-3; Finance Commissioner 4; Band 1-2-3; Orchestra 3; All Ohio Boys' Band 3; Toledo Youth Orchestra 2-3; Jr. Play Lead 3; Deviltries Comm. 2-3, Cast; Intramurals 1-2-3-4; Delphians 1; Forum 2-3-4; Astronomy Club 1-2, Secretary 3; Scientia 3-4; National Honor Society 3-4; Thespians Dramatic Honor Society 3-4; National Merit Scholarship Finalist; Honorable Mention Ohio General Scholarship Test; Bowling Green Scholarship Team 1-2-3-4; Polio Drive Area

Bischoff's Food Center

CHECK OUR EVERYDAY
LOW PRICES

Open Daily 9 a. m. to 9 p. m.
Closed Sundays

2940 Sylvania at Elmhurst

Pemberton Cadillac Company

SALES—SERVICE

1415 Jefferson Ave.
CHerry 3-1201

New Used

DISTINCTIVE
DRAPERIES & FURNITURE
CUSTOM MADE—FOR YOU

Bedspreads—Carpet
Bamboo
All Types of Interiors

Snyder's

4037 Monroe St.
GR 2-2444 Free Parking

Printing Plates Incorporated

1711 JEFFERSON AVE., TOLEDO, OHIO • CHERRY 1-3291

FINE COLOR PROCESS AND BLACK AND WHITE

PRINTING PLATES FOR OFFSET OR LETTERPRESS

BY COMPETENT CRAFTSMEN

Captain 3; Representative to Ohio Association of Student Council Workshop 3.

Kupper, Marcia . . . 39, 94, 105, 109. Honor Roll 1-2-3-4; Class Dance Publicity Comm. 3; Class Play Tickets Comm. 3; Dads' and Daughters' Date Sub Chrmn. Entertainment Comm. 4; School Service Commission 1-2; Council Service Commission 3; Clerk of Board Commission 4; Band 1-2-3-4; Majorette 3-4, Captain 4; Deviltries Cast 3-4; Sharps and Flats 1-2-3, Officer 1-2-3; National Honor Society 4; French National Honor Society; Honorable Mention Advertising Essay 3.

Kutter, Chris . . . 39, 119. Entered 1959; Varsity Drag Publicity Comm. 4; Class Dance Publicity Comm. 4; Deviltries Publicity Comm. 4; German Club 3-4; Hi-Y 4.

Kwapich, Donna . . . 39. Homeroom Vice-Pres. 4.

Labiak, Jim . . . 39.

Lajiness, Jan . . . 39. Honor Roll 3; Class Dance Invitations Comm. 2; Class Dance Invitations Comm. 4; Homeroom Red Cross Rep. 2-3, Stamp Rep. 4; Deviltries Costumes Comm.; Junior Red Cross 1-2; Socialites 1-2-3-4; Future Nurses 2; Welcoming Service 1.

LaVallee, Raoul . . . Chess Team 4.

Lapointe, Lawrence . . .

Larsen, Annis Loyen . . . 39. Honor Roll 2-4; Homeroom Vice-Pres. 3, Prism Rep.3, Pot O' Gold Rep. 3, Secretary 2, Treasurer 3; Jr.-Sr. Farewell Refreshments Comm. 3; Dads' and Daughters' Date Decorations Comm. 4; Class Dance Invitations Comm. 4; Girls' Chorus 1-2; Future Nurses 1-2-3-4, Sgt.-at-Arms 2-3, Treasurer 4, Vice-Pres. 4; Y-Teens 2-3.

LaRue, James . . . 39. Football 1-2.

Lasobik, Craig . . . 39.

Laspisa, Jim . . . Honor Roll 1-2.

Laston, Dennis . . .

Lawson, James . . . 39, 94, 101, 129. Entered 1958; Honor Roll 2-3-4; Jr. Boys' Mothers' Tea Refreshments Comm. 3; Sr. Prom Bids Comm. 4; Jr. Play Publicity Comm. Sub Chrmn. 3; Jr.-Sr. Farewell Publicity Comm. 3; Varsity Drag Bids Comm. 4; Class Dance Decorations Comm. 4; Class Play Co-Chrmn. 4; Student Council Finance Commission 4; Homeroom Pres. 4; Deviltries Steering Comm. 4; Forum 3-4; National Honor Society 4; P. A. Announcer 2-3.

Leffler, Pat . . . 39, 44, 123, 132. Honor Roll 4; Class Dance Invitations Comm. 2; Jr. Play Publicity Comm. 3; Jr.-Sr. Farewell Bids Comm. 3; Sr. Prom Publicity Comm. 4, Invitations Comm. 4; Class Dance Publicity Comm. 4; Dads' and Daughters' Date Co-Chrmn. 4; Varsity Drag Finance Comm. 4; Sr. Play Program Comm. 4; Homeroom Magazine Rep. 1, Pot O' Gold Rep. 1-2-3; Girls' Chorus 1; Deviltries Tickets Comm. 1-2-3-4; Y-Teens 3-4, Secretary 3-4; I-da-ka 1-2-3-4, Sgt.-at-Arms 4; Pep Club 1-2; National Service Commission 3; Welcoming Service 1-2.

Lehman, Sue . . . 39, 123, 130. Honor Roll 3-4; Class Dance Invitations Comm. Sub Chrmn. 2; Jr. Play Pubilcity Comm. 3; Sr. Prom Bids Comm. 4; Jr.-Sr. Farewell Decorations Comm. 3; Varsity Drag Bids Comm. 4; Dads' and Daughters' Date Program Comm. 4; Sr. Girls' Mothers' Tea Arrangements Comm. 4; Sr. Play Tickets Sub Chrmn. 4; Deviltries Try-Outs Comm. 1-2, Deviltries Tickets Comm. 3-4; Girls' Chorus 1; Student Council Finance Commission 4; Homeroom Pot O' Gold Rep. 2, Treasurer 3, Magazine Rep. 4, Prism Rep. 4; Pep Club 1-2; I-da-ka 1-2-3-4; Pericleans 4; Y-Teens 2-3, Vice-Pres. 3; Revilries Publicity Comm. 2; National Service Commission 2-3; Welcoming Service 2.

Leighton, Christine . . . 48. Homeroom Student Council Rep. 3, Red Cross Rep. 1-2-3, Prism Rep. 1; Equestriennes 1-2; Pep Club 1; Office Help 4.

Lentz, Gordon . . . 39, 118. Honor Roll 2; Homeroom Prism Rep. 4; Key Club 4.

Lepold, Ellen . . . 39.

LeVine, Michael . . . 39, 94, 95, 98, 133. Honor Roll 1-2-3-4; Class Dance Sub Chrmn. Publicity Comm. 4; Class Dance Publicity Comm. 2; Class Dance Publicity Comm. 3; Jr. Play Publicity Comm. 3; Jr.-Sr. Farewell Publicity Comm. 3; Revelries Publicity Comm. 2; Deviltries Refreshment Comm. 2, Ushers 3, Tickets 4; Organizations Commission 1-2-3-4; Prism Rep. 3-4; Pot O' Gold Rep. 3; Homeroom Vice-Pres. 2; Prism Staff 3-4, First Page Editor 4; Intramurals Badminton 3-4; Tennis 1-2-3; Delphians 3-4, Vice-Pres. 4; Debate Club 2; Stamp and Coin Club 1; National Honor Society 3-4; Quill and Scroll Honor Society 3-4; Bowling Green Scholarship Team; Night Relays Queens Comm. 3; Athletics and Service Comm. Sub Chrmn. 4.

Lewis, Marilyn . . . 39, 116. Class Dance Refreshments Comm. 2; Dads' and Daughters' Date Entertainment Comm. 4; Homeroom Prism Rep. 3; Girls' Chorus 2; Deviltries 3, Arrangements Comm. 4; Frauleins 3-4, Pres. 4; Pep Club 1; Equestriennes 1; Future Homemakers 4, Pres. 4.

Lines, Larry . . . 39, 103. A Cappella Choir 3-4; Boys' Chorus 1-2.

Lipman, Mike . . . 39, 105. Homeroom Vice-Pres. 4, P. T. A. Rep.; Band 1-2-3-4; Stamp & Coin 1-2-3; Sharps and Flats 1-2-3.

Lipner, Robin . . . 39, 105, 109. Honor Roll 1-2; Sr. Girls' Mothers' Tea Decorations Comm. 4; Dads' and Daughters' Date Entertainment Comm. 4; Band 3-4; Charlemos 2; Pep Club 1-2.

Lohman, Carol . . . 39.

Longenbarger, James . . . 40, 105.

Loomis, Richard . . . 40.

Lowe, Ron . . . 40.

Lower, Connie . . . 40. Honor Roll 4.

Ludwikowski, Sally . . . 40. Homeroom Pot O' Gold Rep. 1-2-3, Secretary 3, Pres. 4.

Lugar, William . . .

Lupton, Charleynjune . . . 48, 99, 132. Prism 4; Y-Teens 4.

Lutjins, Elaine . . . 48. Deviltries Arrangements Comm.; Jr.-Sr. Farewell Bids Comm. 3; Bowling Team 1; Equestriennes Riding Club; Pep Club 1.

Lydy, Parris . . . 40, 101, 123, 143. Honor Roll 3; Class Secretary 2; Jr. Play Publicity Comm. Sub Chrmn. 3; Sr. Trip Finance Comm. Sub Chrmn. 4; Class Dance Decorations Comm. 4; Sr. Prom Bids Comm. 4; Jr.-Sr. Farewell Publicity Comm.; Pres. Club Council 4, Secretary 4; Homeroom Pot O' Gold Rep. 1, Pres. 2; Girls' Chorus 1; Sorelles 3-4, Pres. 3; I-da-ka 1-2-3-4, Vice-Pres. 4; French Honor Society; Deviltries Steering Comm. 4; Pep Club 1-2; National Service Commission 3; Welfare Commission 4.

Malkin, Diane . . . 40, 94. Homeroom P. T. A. Rep. 4; National Honor Society 4.

Manore, Sharon . . . 40, 125. Class Dance Decorations Comm. 2; Jr. Play Props Comm. 3, Programs Comm. 3; Jr.-Sr. Farewell Publicity Comm. 3; Varsity Drag Decorations Comm 4; Class Dance Bids Comm. 4; Student Council Dance Decorations Comm. 4; Homeroom Student Council Rep. 3-4, Vice-Pres. 1, Pres. 2, Pot O' Gold Rep. 2, Pot O' Gold Rep. 3; Student Council Comm. 3-4; Girls' Chorus 2; Jr. Play Cast 3; Deviltries Make-up Comm. 2, Publicity 3, Arrangements 4; Vo-ee-theians; Dramatic Players 4; Welcoming Service 2; Lightweight Cheerleader 3.

Marks, Elbert . . .

Marquardt, Sharon . . . 40. Honor Roll 1; Class Dance Decorations Comm. 2; Class Dance Decorations Comm. 3; Sr. Girls' Mothers' Tea Decorations Comm. 4; Class Dance Decorations Comm. 4; Assemblies Commission 2; Homeroom Pot O' Gold Rep. 2-4; Tonja 2-3, Historian 3; Pep Club 1-2.

Martin, Kay . . . 40, 94, 124. Entered 1958; Honor Roll 4; Class Dance Publicity Comm. 2; Jr. Play Ushers Comm. 3; Class Dance Publicity Comm. 3; Night Relays Queens Comm. 3; Class Dance Invitations Comm. Sub Chrmn. 4; Finance Commission 4; Club Pres. Council 4; Homeroom Pres. 4; Deviltries Costume Planning Comm. 4; Future Nurses 2-3-4, Pres. 4; Sisco 2-3-4, Historian 4; Pep Club 2; Bowling Green Scholarship Team, Spanish 3.

Martin, Nancy . . .

Matthes, Pete . . . 40, 114, 127, 148, 154, 157. Club Pres. Council 4; Homeroom Vice-Pres. 1, Pres. 2-4, Secretary 4; Football 1-2-3-4; Track 2-3; Basketball 1; Intramurals Wrestling 4; Bowling 1-2; Wrestling 3; Quill and Dagger, Pres. 4; Talisman; German Club 1-2.

Mattimoe, Carol . . . 40, 116. Jr. Play Program Comm. 3; Homeroom Red Cross Rep. 3; Fraulines 4.

Mault, Pat . . . 40. Class Dance Comm. 2; Varsity Drag Comm. 4; Class Dance Comm. 3; Sr. Girls' Mothers' Tea Comm. 4; Class Dance Comm. 4; Night Relays Comm. 3; Club Pres. Council 1-2; Homeroom Magazine Rep. 4; Clerk of the Board Commission 4; Girls' Chorus 1; A Cappella Choir 2-3; G. A. S. 1-2; Pep Club 1-2; Socialites 1-2; Omena Aura 1-2-3; Equestriannes 1-2; Freshman Counselor 4.

Maynor, Jack . . . 40, 148, 160. Class Dance Decorations Comm. 2; Class Dance Decorations Comm. 3; Jr.-Sr. Farewell Sub Chrmn. 3; Sr. Prom Decorations Comm. 4; Homeroom Treasurer 1, Red Cross Rep. 2, Vice-Pres. 3; Deviltries Cast 3, Scenery Comm. 3; Quill and Dagger 4; Hi-Y 1; Basketball 1-2-3-4; Track 4.

Mayo, Judy . . . 40, 116.

Mayo, Patricia . . . 41. Honor Roll 3; Homeroom Prism Rep. 2, Pres. 4; Girls' Chorus 1; A Cappella Choir 2.

Mays, Melinda . . . 41, 103. Honor Roll 4; Girls' Chorus 2; A Cappella Choir 3-4.

McCaughey, Richard . . .

McClanahan, Ribert . . . 48.

McCloud, Joan . . . 49. Jr.-Sr. Farewell Bids Comm. 3; Jr. Play Publicity Comm. 3; Class Dance Decorations Comm. 3; Prom Decorations Comm. 4; Homeroom Secretary 2, Student Council Rep. 4; Debutantes 1-2; Sorelles 3-4; Omena Aura 1-2-3-4, Chaplain 4; Deviltries Tryout Comm. 2-3.

McComb, Kay . . . 40. Entered 1960.

McCoy, Sharon . . . 40. Jr. Play Make-up Comm. 3; Sr. Announcements Comm. 4; Dads' and Daughters' Date Decorations Comm. 4; Club Pres. Council 2; Deviltries Make-up Comm. 3, Programs 4; Socialites 1-2-3-4, Pres. 2.

McGary, Mike . . .

McGuire, Sharon . . . 40, 122. Class Dance Decorations Comm. 2; Class Dance Decorations Comm. 3;Dads' and Daughters' Date Program Comm. 4; Class Dance Decorations Comm. 4, Bids Comm. 4; Sr. Girls' Mothers' Tea Decorations Comm. 4, Bids Comm. 4; Homeroom Treasurer 4; Deviltries Scenery Comm. 3; Tawasi 3-4; Pep Club 1-2.

McIntyre, Susan . . . 40, 122, 135.

McLennan, Sally . . . 40, 116. Entered 1959; Class Dance Decorations Comm. 2; Homeroom Stamp Rep. 4; Sisco 2; Fraulins 4.

McNeil, Thomas . . . 40. Homeroom Stamp Rep. 4; Football 2; Cafeteria Guard.

McNeu, Bonnie . . . 40, 105. Entered 1959; Band 2-3-4; Ezelles 3-4, Secretary.

McNutt, Tom . . . 40. Homeroom Vice-Pres. 4; Football 1.

McParland, John . . . 40. Homeroom Treasurer 2, Pot O' Gold Rep. 4; Deviltries Props Comm. 4; Intramurals 1-2-3-4; Federation Basketball; Hi-Y 1.

Mehen, Sandy . . . 49, 150. Homeroom Treasurer 3; Dads' and Daughters' Date Decorations Comm. 4; Zetalatheans, Chaplain 4; Equestriennes 1-2, Vice-Pres.

Meilink, Marianne . . . Entered 1958; Honor Roll; Homeroom Position; Office Help.

Menna, Jay . . . 41.

Meredith, Bill . . . 41. Homeroom Prism Rep. 1; Boys' Chorus 2; Track 1.

Merritt, James . . . 41. Homeroom P. T. A. Rep. 4; Boys' Chorus 1-2-3-4; Deviltries Cast 4; Football 1-2-4; Intramural Football 3.

Messer, Carol . . . 49. Homeroom Prism Rep. 4; Pep Club 1.

Micham, Nancy . . . 41, 101, 121, 143. Honor Roll 3; Class Dance Comm. 2; Class Dance Comm. 3; Varsity Drag Bids Comm. 4; Class Dance Bids Comm. 4; Assemblies Commission 2-3-4; Student Council Safety Comm. 2; Homeroom Student Council Rep. 1-2, Magazine Rep. 3, Sgt.-at-Arms 4; Student Council

STAUTZENBERGER BUSINESS COLLEGE

331 St. Clair CH. 1-9149

A THOROUGH, PRACTICAL BUSINESS TRAINING

Especially For:

GIRLS—
- Complete Secretarial
- Machines
- IBM

BOYS—
- Accounting
- Transportation
- Management

Specialized Courses

Member of:
National Association and Council of Business Colleges

Best Wishes
From All The Barbers Of

CAMPUS BARBER SHOP

3057 W. Bancroft Street

JE 6-8160

Julius Kovarik, R. B., Proprietor

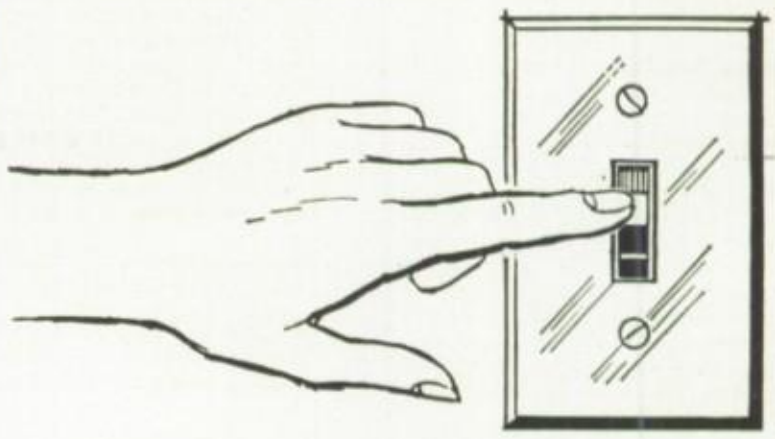

SNAP COURSE IN *ECONOMICS*

No textbooks. No classes. Just plain economic facts. Practically everything you buy costs more than it used to. Everything *except electricity*. In fact, a dime buys about twice as much electricity as it did a generation ago. You really get your money's worth when you spend it for electricity.

TOLEDO EDISON

Helps You Live Better Electrically

Congratulations to the Class of 1961 from all the people at Fiberglas!

OWENS-CORNING
FIBERGLAS

world's largest producer
of fibrous glass
and fibrous glass products

Dance Bids Comm. 1; Girls' Chorus 1; Deviltries Make-up Comm. 1, Usherettes 3-4, Chrmn. Make-up 4; Jr. Play Sub Chrmn. Make-up 3; Sorelles 3-4; Dramatic Club 1; Pay-a-el-sa 1-2-3-4.

Miller, David . . . 41.

Miller, Gary . . . 41, 94, 101, 103, 119. Honor Roll 1-2-3-4; Class Dance Decorations Comm. 2; Class Dance Bids Comm. 3; Sr. Trip Finance Comm. 4; Awards Commission; Homeroom Pot O' Gold Rep. 1, Pres. 2, Student Council Rep. 3; A Capella Choir 1-2-4; Deviltries Cast 2, Steering Comm. 4; Intramurals 1; Bowling Team 1; Hi-Y 1-2-3-4, Secretary 2, Pres. 3, Chaplain 4; Astronomy Club 1; Rocket Society 2, Treasurer 2; National Honor Society 3-4.

Miller, Janice . . . 41, 43, 115. Class Dance Pubilcity Comm. 3; Jr. Play Usher Comm. 3; Dads' and Daughters' Date Decorations Comm. 4; Sr. Announcements Co-Chrmn. 4; Homeroom Pres. 3, Pot O' Gold 1; Tonja 4.

Miller, Larry . . . 41.

Miller, Marcene . . . 41, 94, 147. Honor Roll 1-2-3-4; Dads' and Daughters' Date Bids Comm. 4; Homeroom Red Cross Rep. 1, P. T. A. Rep. 2, Magazine Rep. 3, Student Council Rep. 4; Future Teachers of America 1-2-3-4, Secretary 3; National Honor Society 4.

Miller, Marty . . . 49.

Miller, Mike . . . 41, 102, 114, 148. Honor Roll 1; Class President 3; Class Dance Sub Chrmn. 2; Sr. Prom Decorations Comm. 4; Class Dance Decorations Comm. 3; Class Dance Decorations Comm. 4; Night Relays Comm. 3; Deviltries Set Directors 3-4, Cast 4; Student Council Comm. 3; Homeroom Pres. 2-3; Student Council Rep. 4; Club Pres. Council 4; Awards Commission 3-4; Quill and Dagger 2-3-4; Key Club 2; Talisman 2-3-4, Pres. 4.

Miller, Robin . . . 37, 41, 124, 143. Class Dance Bids Comm. 2; Sr. Girls' Mothers' Tea Co-Chrmn. 4; Class Dance Bids Comm. 4; Deviltries Costume Planning Comm. 3, Usherette 3-4; Awards Commission 2; Publicity Commission 4; Homeroom Pres. 1, Pot O' Gold Rep. 3-4; Sisco 1-2-3-4; Sorelles 3-4, Historian 3; Dramatic Club 1; Pep Club 1; French Honor Society; Woodward Variety Show; March of Dimes Drive 3-4.

Miller, Ron . . . 41, 43, 101. Class Dance Bids Comm. 4, Refreshments Comm. 4; Deviltries Party Comm. 1-4, Cast 4; Homeroom Pres. 1, Vice-Pres. 2; Football 1-2; Track 1; Basketball 1; Wrestling 2.

Mitchell, Robert . . . 41, 129.

Moldiney, Sandy . . . 41, 94, 103. Honor Roll 1-4; Class Dance Refreshments Comm. 3; Varsity Drag Decorations Comm. 4, Invitations Comm. 4; Class Dance Publicity Comm. 4; Sr. Girls' Mothers' Tea Entertainment Comm. 4; Homeroom Prism Rep. 1-2; Deviltries Cast 1-2-3-4, Comm. 1-2-3-4; A Cappella Choir 2-3-4; Girls' Chorus 1; National Honor Society 3-4; Revilries 1-2; Pep Club 2-3.

Monday, Luella . . . 41, 103, 147. Homeroom P. T. A. Rep. 3; A Cappella Choir 3-4; Glee Club 2; Future Teachers of America 2-3-4, Secretary 4.

Morason, Nancy . . . 41, 124, 143. Class Dance Comm. 2; Class Dance Decorations Comm. 3; Jr. Play Make-up Comm. 3; Varsity Drag Refreshments Comm. 4; Class Dance Decorations Comm. 4; Deviltries Usherettes Comm. 3, Make-up Comm. 4, Ushers Comm. Sub Chrmn. 2; Club Pres. Council 4; Homeroom Secretary 1-3; National Service Commission 1-2-3; Sorelles 4; Sisco 1-2-3-4, Jr. Rep. 3, Pres. 4.

Morford, Alice . . . 41.

Morrin, Carol . . . 41, 116. Honor Roll 1; Frauliens 3-4, Treasurer.

Morris, Jayne . . . 49, 125. Class Dance Finance Comm. 2; Dads' and Daughters' Date Comm. 4; Class Dance Invitations Comm. 4; Varsity Drag Finance Comm. 4; Sr. Prom Publicity Comm. 4; Sr. Play Costume Comm. 4, Make-up Comm. 4; Sr. Banquet Program Comm. 4; Night Relays Queens Comm. 3; Social Commission 4; Deviltries Costume Comm. 4; Homeroom P. T. A. Rep. 1-2, Stamp Rep. 3, Secretary 4, Treasurer 4; Y-Teens 1-2, Treasurer 2; Vo-ee-theians 1-2-3-4, Sgt.-at-Arms 3, Historian 4; Pep Club 1-2; Future Nurses 3-4, Sr. Rep. 4.

Morse, Donald . . . 41, 137.

Moses, Mary . . . 41, 115. Homeroom Vice-Pres. 4; Tonja 4.

Moss, Dave . . . 41, 164.

Napier, John . . . 41.

Nemeth, William . . . 42.

Nicholas, Janet . . . 42. Honor Roll 4; Deviltries Program Comm. 1-2-3, Arrangements Comm. 4; Jr.-Sr. Farewell Bids Comm. 3; Class Dance Refreshments Comm. 3; Class Dance Bids Comm. 4; Homeroom Secretary 1, Red Cross Rep. 2, P. T. A. Rep. 3; Vo-ee-theians 1-2-3; G. A. S. 1; Pep Club 1-2; Future Nurses 2-3, Secretary 3.

Niebel, Pat . . . 42, 116. Honor Roll 1; Jr.-Sr. Farewell Bids Comm. 3; Sr. Girls' Mothers' Tea Bids Comm. 4; Night Relays Tickets Co-Chrmn. 4; Varsity Drag Bids Comm. 4; Class Dance Bids Comm. 4; Night Relays Tickets Comm. 3; Sr. Prom Bids Comm. 4; Homeroom Vice-Pres. 1, Secretary 2, Pres. 3; Girls' Chorus 1; Deviltries Props Comm. 4; Frauleins 3-4, Chaplain; Omena Aura 3-4, Historian; Pep Club 1; Bowling Green Scholarship Team 2; Athletic Office 2-3-4.

Niethanner, Janet . . .

Nixon, Linda . . . 42, 146. Class Dance Bids Comm. 2; Class Dance Bids Comm. 3; Varsity Drag Bids Comm. 4; Sr. Mothers' Tea Comm. 4; Night Relays Decorations Comm. 3; Homeroom Treasurer 1, Vice-Pres. 3; Club Pres. Council Member; Deviltries Make-up Comm. 2-3-4; Thedevileans 2-3-4, Sgt.-at-Arms; Omena Aura 1-2-3-4, Pres. 4; Homecoming Attendent 4.

Obert, Peggy . . . 49. Homeroom Stamp Rep. 4; Office Help 2.

O'Connor, William . . .

O'Desky, Aileen . . . 42, 116. Entered 1960; Dads' and Daughters' Date Publicity Comm. 4; Class Dance Invitations Comm. 4; Class Dance Publicity Comm. 4; Deviltries Scenery Comm. 4; Frauleins 4.

Olson, Dorothy . . . 42. Honor Roll 1; Class Dance Bids Comm. 4; Homeroom Student Council Rep. 2.

Olson, Ellen . . . 42, 143. Honor Roll 3-4; Class Dance Decorations Comm. 2; Class Dance Decorations Comm. 3; Class Dance Refreshments Sub Chrmn. 4; Deviltries Make-up Comm. 4; Jr. Play Make-up Comm. 3; Dads' and Daughters' Date Publicity 3; Assemblies Commission 4; Guidence Commission 2; Homeroom Secretary 1; Pot O' Gold Rep. 1-2; Sorelles 3-4.

O'Neal, Ronny . . . 42, 114, 118. Class Dance Bids Comm. 2; Homeroom Pres. 3, Vice-Pres. 4; Boys' Chorus 4; Football 1; Basketball 2; Intramurals 1; Baseball 3-4; Quill and Dagger 2-3; Talisman 2-3-4; Key Club 4; Aud. Guard 1-2-3-4; Cafeteria Guard 2.

O'Neill, Dennis . . . Der Deutsche Verein, Pres.

Orians, Daryl . . . 49, 94, 143, 146. Honor Roll 2-4; Class Dance Comm. 2; Jr. Play Scenery Comm. 3; Class Dance Sub Chrmn. Refreshments Comm. 3; Sr. Trip Sub Chrmn. Information Comm. 4; Class Dance Sub Chrmn. Finance Comm. 4; Night Relays Reception Comm. Sub Chrmn. 4; Deviltries Cast 3, Tickets Comm. 1-2, Try-outs Comm. 3-4; Homeroom Treasurer 1, Pres. 2, Student Council Rep. 3; Council Service Commission 4; School Service Commission 2; Thadevilians; Tri-D 1-2; Sorelles 3-4; Pep Club 1-2; Welcoming Service 1; National Honor Society.

Orlemann, Art . . .

Parcell, Cathy . . .

Parkes, Thomas B. . . . 136, 166. Class Dance Bids Comm. 4; Club Pres. Council 4; Homeroom Prism Rep. 3; Band 1; Intramurals 2-3; Varsity Wrestling 2-3-4; Cheveaux 2-3-4.

Parks, Pam . . . 42, 124, 143. Class Dance Decorations Comm. 2-4; Sr. Prom Bids Comm. 4; Varsity Drag Comm. 4; Jr.-Sr. Farewell Comm. 3; Night Relays Reception Comm. 3; Class Dance Decorations Comm. 3; Homeroom Treasurer 1-2, Prism Rep. 1-2, Pot O' Gold Rep. 4; Deviltries Try-out Comm., Make-up Comm.; Sorelles 4; Sisco 3-4, Chaplain 4; Les Femmes 1; Social Commission 4.

Parlier, Jon . . . 42.

Parritt, Jim . . . 42.

Parsons, Roger . . . 42, 136. Cheveaux 1-2-3-4; Shutterbugs; Homeroom Student Council Rep. 3.

Parsons, Stanley . . . 42, 93, 94, 95, 100, 129, 145. Honor Roll 1-2-3-4; Jr. Boys' Mothers' Tea Sub Chrmn. 3 Class Dance Comm. 2-3-4; Awards Commissioner 4; Homeroom Red Cross Rep. 2; Jr. Play Cast 3; Deviltries Cast 4; Intramurals 1-3-4; Tennis 2; Forum 3-4, Vice-Pres. 4; Rocket Society 2-3-4, Pres. 2, Vice-Pres. 3; National Honor Society 3-4; Thespians; Dramatics 3-4, Pres. 4; Merit Scholarship Test Finalist 4; Bowling Green Scholarship Team 1-3-4; Deviltries Party Comm. 3, Program 4; Polio Drive 1-3-4; Council Service Commission 3.

Paskiet, Pat . . . 49.

Patterson, John . . . 42, 94, 109, 110, 129, 155, 165.

Patterson, Raymond . . . 49, 136, 137. Homeroom Prism Rep. 1-2-3; Bowling Team 2-3; Cheveaux 4; Los Gauchos 4.

Paul, Kay . . . 42, 122, 150. Honor Roll 2-4; Deviltries Costume Comm. 1-2-3; Class Dance Refreshment Comm. 3; Jr.-Sr. Farewell Refreshment Comm. 3; Jr. Play Program Comm. 3; Dads' and Daughters' Date Entertainment Comm. 4; Varsity Drag Bids Comm. 4, Publicity Comm. 4; Deviltries Secretarial Comm. 4, Costume Room 1, Costume Planning Comm. 3-4; Class Dance Publicity Comm. 4, Decorations Comm. 4; Sr. Girls' Mothers' Tea Decorations Comm., Sub Chrmn. 4; Pep Club 1-2-3; Zetaletheans 3-4; Tawasi 1-2-3-4.

Pawlaczyk, James . . . 42, 105, 148, 164.

Peck, Rick . . . 49.

Perlinski, Bob . . . 49. Intramurals 1; Hi-Y 1.

Perlman, Joan . . . 42. Homeroom Prism Rep. 1.

Perrin, Frances . . . 42.

Pervin, Suzy . . . 42, 94, 95, 98. Honor Roll 1-2-3-4; Class Dance Invitations Comm. 2; Class Dance Refreshments Comm. 3; Jr. Play Props Comm. 3; Jr.-Sr. Farewell Refreshments Comm. 3; Varsity Drag Refreshments Comm. 4; Sr. Girls' Mothers' Tea Publicity Comm. 4; Deviltries Scenery Comm. 3; Ushers Comm. 4; Prism Staff 3-4; Intramurals Volleyball 4; Pep Club 1; Quill and Scroll Honor Society 3-4; National Honor Society 4; Honorable Mention District General Scholarship Test; Representative to Columbia Scholastic Press Association 3.

Peterson, Larry . . . 42, 93, 101, 129. Class Pres. 2; Class Dance Comm. 3; Varsity Drag Comm. 4; Finance Commission 1; Organization Commission 2; Welfare Commission 3; Student Council Rep. 2; Student Council Comm. Chrmn. 2-3; Club Pres. Council Secretary 2; Homeroom Pres. 3; Deviltries Props Comm. 2-3; Set Director 4; Basketball 1-2; Baseball 3; Intramurals 1-2-3-4; Forum 2-3-4; Hi-Y; Toledo Area Student Council Treasurer 3; Toledo Area Student Council Vice-Pres. 4; Treasurer Ohio Association of Student Councils 4; Most Active Sophomore Boy Award 2.

Pett, Sandy . . . 42, 94, 122, 149. Honor Roll 4; Class Dance Publicity Comm. 4, Bids Comm. 4; Varsity Drag Bids Comm. 4; Homeroom Pot O' Gold Rep. 4; Tawasi 4; Philatheans 4; National Honor Society 4.

Phillips, Ronald . . . Bowling 3-4.

Pirner, Carl . . . 42, 148, 165. Class Dance Decorations Comm. 3; Senior Prom Sub Chrmn. Publicity Comm. 4; Varsity Drag Decorations Comm. 4; Homeroom Pres. 4; Deviltries Cast 4; Intramurals 2; Track 2-3-4; Football 3-4; Quill and Dagger 3-4; Astronomy Club 1-2.

Polverari, Janet . . . 49.

Poole, Nancy . . . 49.

Poturalski, Ron . . . 49. Intramurals 2; Bowling 3.

Preis, Marilyn . . . 42, 94, 95, 97, 123, 130. Honor Roll 1-2-3-4; Class Dance Decorations Comm. 2; Class Dance Publicity Comm. 3; Jr.-Sr. Farewell Invitations Comm. 3; Jr. Play Make-up Comm. 2; Varsity Drag Decorations Comm. 4; Class Dance Publicity Comm. 4; Sr. Play Tickets Comm. 4; Student Council Rep. 2-3; Student Council Safety Comm. 2; Homeroom P. T. A. Rep. 1, Secretary 4; Organization Commission 2; Student Council Service Commission 3, Social Commission 4; Pot O' Gold Staff 3-4, Co-Editor 4; Deviltries Party Refreshment Comm. 1, Program Comm. 4; Pericleans 4; I-da-ka 1-2-3-4, Secretary; German 1-2; Pep Club 1-2; Quill and Scroll Honor Society 3-4;

DO IT YOURSELF
HEADQUARTERS

GALLANT
SERVICE
QUALITY

GALLANT
LUMBER & COAL CO.

#1 YARD
4605 JACKMAN RD.
SOUTH OF MIRACLE MILE
GR 2-1142

#2 YARD
1913 NEBRASKA AVE.
at N.Y.C. R.R.
JE 1-1449

#3 YARD
153 OAK ST.
at SECOND
OX 3-0446

Catering for . . —

PICNICS—DINNERS—RECEPTIONS
OFFICE PARTIES—LUNCHEONS
ANY AFFAIR . . . LARGE OR SMALL

CHAIR AND TABLE RENTALS

GR 5-0311

Meredith Pastries

1856-58 W. Bancroft St.

Since 1901—

TOLEDO SCALES

TOLEDO'S BEST KNOWN PRODUCTS

HONEST WEIGHT

INDUSTRIAL AND RETAIL SCALES
RESTAURANT DISHWASHERS • FOOD MACHINES

ARE YOU SATISFIED?

Grownups know that personal grooming is important if you want to "get ahead". Teenagers sometimes forget to look at themselves objectively.

So that boys and girls could see themselves as others see them, a full-length mirror was installed in the main corridor of a high school in Buffalo, N. Y.

Boys checked shirttails and trouser lengths—even started wearing coats and ties. Girls stopped to tuck in blouses or rearrange their hair. Renewed pride came to this school—all because of a mirror!

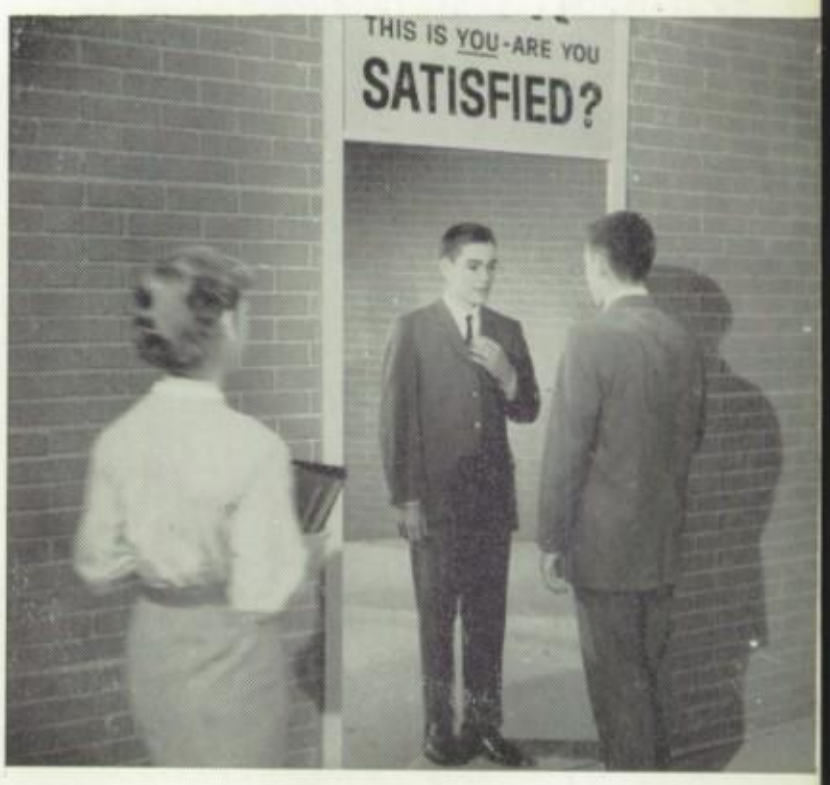

A mirror is a "must" at school . . . at home . . . anywhere. Always check your appearance before going out. It's a good habit to form and others will notice.

When *you* buy a mirror, be sure it's made of L·O·F *Parallel-O-Plate®* glass, *twin-ground* for truer reflections and more freedom from distortion. You'll find a wide selection at your furniture, glass or department store.

L·O·F PARALLEL-O-PLATE GLASS

Twin-Ground for the Truest Reflection

LOF GLASS

LIBBEY·OWENS·FORD
a Great Name in Glass

National Honor Society 3-4; Bowling Green Scholorship Team 1-2-3, Biology—First in State 2; Delegate to Columbia Scholastic Press Association 3-4; Welcoming Comm. 2; Ofiice Help 1; National Merit Scholarship Winner 4.

Proshek, Joan Ann . . . Intramurals 3; Bowling 3; Y-Teens 1-2-3; German Club 3.

Purcel, Jerry . . . Homeroom Studnet Council Rep. 2; Football 1; Intramurals 2; Bowling 2; Wrestling 3.

Purcel, Thomas . . . Honor Roll 3; Homeroom Treasurer.

Rabinowitz, Adele . . . 43.

Radde, Ricky . . . 43, 163, 167.

Randall, Allan . . . Class Dance Bids Comm. 3; Homeroom Treasurer 3.

Rankin, Richard . . . 43, 154, 165. Honor Roll 1; Deviltries Cast 1; Football 1-2-4; Tráck 2-3-4; Intramurals 1.

Rankie, Patricia . . .

Ravin, Richard . . . 43, 99, 129. Revilries 1; Athletic Commission 2-3; Class Dance Comm. 2; Jr.-Sr. Farewell Sub Chrmn. 3; Class Dance Bids Comm. 3; Varsity Drag Bids Comm. 4; Jr. Boys' Mothers' Tea Bids Comm. 3; Class Dance Bids Comm. 4; Club Pres. Council Rep. 2; Homeroom Vice-Pres. 1-2, Secretary 3, Treasurer 4, Pot O' Gold Rep. 4; Prism Advertising Assistant, Solicitation Manager; Intramural Basketball 2-3, Football 2-3-4; Bowling Team 3-4; Forum 3-4; Stamp and Coin 2; Welcoming Service 2; Sr. Prom Decorations Comm. 4; Deviltries Program Comm. 3-4.

Reihing, Garilee . . .

Reinlein, Sue . . . 116. Student Council Dance Decorations Comm. 4; Sr. Trip Arrangements Comm. 4; Varsity Drag Bids Comm. 4; Homeroom Treasurer 1-4, Vice-Pres. 2-3; Ezelles 1; Tonja 2-3; Eqestriennes 2-3-4; Frauleins 4.

Rex, Jane . . . 43, 92, 94, 95, 98, 121, 130. Honor Roll 2-3-4; Class Dance Publicity Comm. 2; Deviltries Try-out Comm. 3, Tickets Comm. 2, Make-up Comm. 3; Revilries Refreshments Comm. 1-2; Class Dance Decorations Sub Chrmn. 3; Jr.-Sr. Farewell Decorations Comm. 4; Homeroom Vice-Pres. 2-3; Prism Reporter 2, Page Editor 3, Editor-in-Chief 4; Pericleans 3-4; Pay-a-elsa 3-4; Pep Club 1-2; Quill and Scroll 3-4; National Honor Society 4; Assemblies Commission 3; Co-Chrmn. Area Polio Drive 3; Co-Chrmn. United Appeal 4; Rep. Columbia Scholastic Press Association 3-4; Rep. N. W. Ohio Journalism Association 2-3-4.

Reynold, Thomas . . . 43, 110. Deviltries Try-out Comm. 4; Intramurals Basketball 4, Baseball 2; Stationer's Desk 4.

Rhine, Judith . . . 43. Deviltries Costume Comm. 2-3.

Richardson, James . . . 43, 119. Honor Roll 1-2-3-4; Jr. Boys' Mothers' Tea Invitation Comm. 3; Class Dance Sub Chrmn. 3; Night Relays Sub Chrmn. 4; Jr.-Sr. Farewell Refreshments Comm. 3; Class Dance Sub Chrmn. 4; Deviltries Props Comm. 4; Track 2; Intramurals 1-2; Hi-Y Chaplain 2, Vice-Pres. 4; National French Honor Society 2-3-4; National Honor Society 4; Welfare Commission 4.

Robbins, Leslie . . . 43, 143. Honor Roll 2-3; Class Dance Decorations Comm. 2; Deviltries Try-out Comm. 3, Steering Comm. 4; Class Dance Comm. 3; Sr. Girls' Mothers' Tea 4; Homeroom Treasurer 1, Pot O' Gold Rep. 2; Sorelles 3-4.

Roberts, Judith . . . 43, 122. Jr.-Sr. Farewell Refreshments Comm. 3; Varsity Drag Publicity Comm. 4; Class Dance Publicity Comm. 4; Sr. Girls' Mothers' Tea Decorations Comm. 4; Tawasi 3-4.

Robinson, Karen . . . 43, 143.

Rodgers, Gary . . . 43, 133.

Roeger, Judith . . . 43, 94, 134. Honor Roll 1-2-3-4; Class Dance Publicity Comm. 2; Class Dance Publicity Comm. 3; Jr.-Sr. Farewell Publicity Comm. 4; Sr. Girls' Mothers' Tea Publicity Sub Chrmn. 4; Sr. Banquet Prophecy Comm. Sub Chrmn. 4; Club Pres. Council 2-4; Homeroom Officer 2-3-4; Deviltries Scenery Comm. 1-2-3; Les Amis 3, Pres. 2-4; Ezelles, Historian 2, Secretary 3; French Honor Society 2-3-4; Bowling Green Scholarship Team 1-2; National Merit Finalist 4; Elk Scholarship Bond 4; Publicity Commission 1-2-3-4.

Ross, Jane . . . 43. Deviltries Costume Comm. 4; Sr. Girls' Mothers' Tea Decorations Comm. 4; Homeroom Secretary 4; Deviltries 3; Girls' Chorus 2; Y-Teens 2-3; Style Show 3-4, Sub Chrmn. 4.

Ross, Richard . . .

Roth, Sue . . . 49.

Rouch, Carolyn . . .

Rowe, Lowell . . . Band 2.

Rumpf, John . . . Special Student Rep. Ohio State Industrial Arts Convention 4.

Rutschow, Janet . . . 43, 115. Class Dance Decorations Comm. 4; Homeroom Secretary 2; Tonja 3, Secretary 4; Pep Club 1-2; Sr. Announcements Comm. 4.

Rutchow, Willa . . . 43, 125, 149. Varsity Drag Bids Comm. 4; Student Council Dance Invitations Comm. 4; Deviltries Secretarial Comm. Sub Chrmn. 3; Steering Comm. Secretarial 4; Philatheans 1-2-3-4; Vo-ee-theians 2-3, Chaplain 4.

Saba, Marlane . . . 43. Class Dance Decorations Comm. 2; Homeroom Red Cross Rep., P. T. A. Rep.; Girls' Chorus; Deviltries Cast; Dramatics Club; Equestriennes; Red Cross Club.

Saggese, John . . . 105, 145, 164, 165. Homeroom P. T. A. Rep.; Band 4; Track 1; Cross-Country 1; Rocket Club 1; Honorable Mention National Merit Scholarship Test.

Sampson, Jeff . . . 49, 137, 145. Honor Roll 3; Homeroom Vice-Pres.; Athletics Commission 4; Intramurals 1-2-3-4; Los Gauchos 2-3-4, Pres. 3, Vice-Pres. 4; Rocket Club 1-2-3-4.

Sanzenbacher, Sue . . . 43, 132. Class Dance Publicity Comm. 2-3; Jr.-Sr. Farewell Publicity Comm. 3; Jr. Play Tickets Comm. 3; Y-Teens, Treas.

Sargent, Ronald . . .

Sautter, Bob . . . 43, 114. Jr. Boys' Mothers' Tea Bids Comm. 3; Homeroom Vice-Pres. 1; Football 1-2; Wrestling 3-4; Intramurals 1; Hi-Y Vice-Pres. 1; Talisman 2-3-4, Treas. 4; Auditorium Guard 2-3; Cafeteria Guard 1-2.

Saxton, Lucia . . . 43, 45, 121, 128. Jr. Class Dance Bids Comm. 2; Class Dance Decorations Comm. 3; Jr. Play Programs Comm. 3; Jr.-Sr. Farewell Decorations Comm. 3; Sr. Banquet Favors Comm. 3; Sr. Prom Co-Chrmn.; Varsity Drag Decorations Comm. 4; Student Council Rep. 4; Homeroom Pot O' Gold Rep. 1-2-3; Debutantes 3-4; Pay-a-el-sa 1-2-3-4.

Scannell, Sharon . . . 43, 146. Entered 1959; Jr.-Sr. Farewell Decorations Comm. 3; Class Dance Invitations Comm. 3; Varsity Drag Decorations Comm. 4; Sr. Girls' Mothers' Tea Bids Comm. 4; Deviltries Arrangements Comm. 4; Thadevillians 4.

Schabeck, Mike . . . 43. Homeroom Red Cross Rep. 4; Dolphins 4.

Schafer, Richard . . . 49, 105, 151. Student Council Rep.; Band 1-2-3-4; Shutterbugs 3; Chess Club 4; Sharps and Flats 1-2; Stamp and Coin Club 2-3-4, Pres. 4.

Schall, Alan . . . 41, 43. Honor Roll 4; Class Dance Publicity Comm. 2; Jr.-Sr. Farewell Publicity Comm. 3; Jr. Boys' Mothers' Tea Sub Chrmn. Publicity Comm. 3; Class Dance Bids Comm. 3; Jr Play Sub Chrmn. Props Comm. 3; Co-Chrmn. Class Dance 4; Varsity Drag Decorations Comm. 4; Sr. Prom Bids Comm. 4; Sr. Trip Arrangements Comm. 4; Homeroom Pres. 4, Pot O' Gold Rep. 3, Treas. 2; Awards Commission 4; Deviltries Tickets Comm. 2, Publicity Comm. 3; Basketball 1-2; Bowling 3; Intramurals 1-2-3-4; Freshman Adviser 4; Welcoming Service 2.

Scheff, Ron . . . 43, 102, 118. Sub Chrmn. Sr. Banquet Decorations Comm. 4; Deviltries Cast 4; Intramurals 1; Key Club 3-4; Stage Crew 2-3-4, Manager 4.

Scheuer, Chris . . . 44, 146. Student Council Rep. 1-2; Student Council Dance Comm. 1; Homeroom Pot O' Gold Rep. 4; Sorelles 3; Omena Aura 1-2-3-4; Thadevilleans 2-3-4.

Schlichting, Dean . . . 44, 18, 148, 165. Honor Roll 2-3; Class Dance Bids Comm. 2-3-4; Jr.-Sr. Farewell Bids Comm. 3; Jr. Boys' Mothers' Tea Bids Comm. 3; Jr. Play Props Comm. 3; Sr. Play Props Comm. 4; Student Council Rep. 3; Student Council Dance Comm. 3; Homeroom Vice-Pres. 3, Stamp Rep. 4; Intramurals 2-3-4; Golf 3-4; Bowling 3, Captain; Quill and Dagger 4; Key Club 3-4, Vice-Pres. 4; Cap and Gown Comm. 4.

Schlosser, Sandra . . . 44, 150. Class Dance Decorations Comm. 2; Sr. Girls' Mothers' Tea Comm. 4; Dads' and Daughters' Date Finance Comm. 4; Zetalethians 3-4, Treasurer 4.

Schneider, Adele . . . 44, 123, 150. Honor Roll 3-4; Class Dance Decorations Comm. 2; Jr.-Sr. Farewell Invitations Comm. 3; Varsity Drag Publicity Comm. 4; Sr. Trip Finance Comm. 4; Sr. Girls' Mothers' Tea Decorations Comm. 4; Deviltries Secretarial Comm. 3, Costume Comm. 4; Zetaleatheans 2-3-4-, Treasurer 3, Vice-Pres. 4; Y-Teens 1; I-da-ka 1-2-3-4; Pep Club 1-2.

Schnelzer, Garry . . . 44. Tennis 2; Intramurals 2; German Club 2-3; Astronomy Club 1-2.

Scouten, John . . . 44. Honor Roll 1-2-4; Night Relays Sub Chrmn. 4; Student Court 4; Football 1-2-3-4; Track 2-3; Intramurals 1-2; Basketball; Golf 3-4; Bowling 3-4; Talisman.

Schreiner, Tom . . . 140. Entered 1960; Sharps and Flats 4.

Schroeder, Garry . . . 44, 105.

Schroeder, Judy . . . 44, 115, 150. Entered 1958; Dads' and Daughters' Date Decorations Comm. 4; Sr. Announcements Comm. 4; Homeroom Pres. 4; Literary Club 4.

Schulte, Dieter . . .

Schultz, Sharon . . . 44, 122, 142. Class Dance Bids Comm. 2; Homeroom Red Cross Rep. 1-2; Deviltries Arrangements Comm. 1-2; G. A. S. 1; Tawasi 1-2-3-4; Drama 3-4; Pep Club 1.

Schwartz, Beth . . . 49, 94. Entered 1958; Honor Roll 2-3-4; Class Play Publicity Comm. 3; Pep Club 2; National Honor Society 4.

Schwen, Judy . . . 44, 115. Deviltries Arrangements Comm. 1; Homeroom P. T. A. Rep. 1-2; Student Council Rep. 4; Girls' Chorus 1; Tonja 1-2-3-4, Secretary 3, Vice-Pres. 4.

Scouten, John . . . 44.

Seaton, Judi . . . 44, 122. Jr. Play Props Comm. 3; Sr. Girls' Mothers' Tea Comm. 4; Dads' and Daughters' Date Bids Comm. 4; Homeroom Red Cross Rep. 3; Tawasi 1-2-3-4, Vice-Pres. 4.

Sess, Carol . . . 44, 145. Tonja 1-2-3-4; Dramatic Club 1.

Shamy, Dick . . . 167. Baseball 3-4.

Shaw, Kenn . . . 40, 118, 155. Varsity Drag Co-Chrmn. 4; Student Council Rep. 4; Deviltries Cast 4; Football 1-2-3-4; Track 2-3; Intramurals 1-2; Wrestling 2-3; Hi-Y 1, Pres.; Key Club, Treasurer.

Shawen, Bev . . . 44, 101, 128. Class Dance Bids Sub Chrmn. 3; Sr. Girls' Mothers' Tea Entertainment Sub Chrmn. 4; Sr. Prom Bids Sub Chrmn. 4; Homeroom Prism Rep. 1-2-3; Prism Staff 3-4, First Page Editor 4; Deviltries Cast 1-2-3-4, Comm. 1-2-3, Try-outs Chrmn. 4; Thadevileans 2-3; Debutantes 1-2-3-4; Omena Aura 1-2-3-4; Pep Club 1-2.

Shay, Mike . . . Entered 1960; Deviltries Prop. Comm. 4; Basketball 4.

Shearon, Mary . . . 44, 115. Tonja 3-4, Sgt.-at-Arms 4.

Sheffield, Candy . . . 44, 94, 122, 149.

Shepherd, Sue . . . 44, 94, 97, 149. Honor Roll 1-2-3-4; Jr.-Sr. Farewell Refreshments Comm. 3; Jr. Play Tickets Comm. 3; Sr. Prom Bids Comm. 4; Deviltries Costume Planning Comm. 3; Homeroom Treasurer 1; Pot O' Gold Faculty Editor 4; Deviltries Cast 3; Philalatheans 3-4; Y-Teens 1; German Club 2-3; National Honor Society 4; Social Commission 4; Pep Club 3.

Shimp, Olive . . . 49. Honor Roll 1.

Shown, Carole . . . 44, 122.

Shulak, Sandra . . . 44, 143. Deviltries Comm. 1-2-3-4; Class Dance Comm. 2; Class Dance Comm. 3; Jr. Play Comm. 3; Class Dance Comm. 4; Sr. Girls' Mothers' Tea Comm. 4; Assemblies Commission 4; Homeroom Treasurer 1, Vice-Pres. 2, Pot O' Gold Rep. 4; Sorelles 3-4; Varsity Drag Publicity Sub Chrmn. 4; Pep Club 1-2.

Sillence, Tom . . . 44.

Simpson, James . . .

TOLEDO SANITARY DAIRY PRODUCTS INC.

"Your Cash and Carry" Dairy

4 Convenient Locations
5021 Lewis Avenue
2560 Dorr Street
2244 Woodville Road
5020 Summit Street

Grade "A" Milk

miss casual

Miracle Mile Shopping Center

COMPLIMENTS OF
THE GRAY PRINTING CO.
Fostoria, Ohio

Simmons, Judy . . . 44, 132, 135. Class Dance Decorations Comm. 2; Class Dance Decorations Comm. 3; Jr.-Sr. Farewell Refreshments Comm. 3; Deviltries Publicity Comm. 2; Homeroom Pres. 3, Secretary 4; Intramurals 2; Les Femmes 2-3-4, Historian 3, Chaplain 4; Y-Teens 1-2-3-4, Vice-Pres. 2, Chaplain 3, Vice-Pres. 4; Pep Club 1-2-3.

Simons, Sandy . . . Jr.-Sr. Farewell Invitations Comm. 3; Jr. Play Make-up Comm. 3; Varsity Drag Invitations Sub Chrmn 4; Class Dance Bids Comm. 4; Homeroom Pres. 1, Stamp Rep. 2, Red Cross Rep. 3, Prism Rep. 4; Deviltries Party Comm. 2-4; Debating Club 1; Pep Club 1-2; World Affairs 1.

Simrell, Richard Daniel . . . 114, 148, 154, 160. Homeroom Prism Rep. 1; Football 1-2-3-4, Captain 4; Track 4; Basketball 1-2-3-4; Baseball 2-3; Quill and Dagger 2-3-4; Talisman 2-3.

Sims, Terry . . . 44, 118. Class Dance Decorations Comm. 2; Class Dance Bids Comm. 3; Jr. Boys' Mothers' Tea Comm. 3; Jr.-Sr. Farewell Comm. 3; Deviltries Props Comm. 4; Homeroom Pres. 1-2-3; Deviltries Set Directors; Intramurals 1-2-3-4; Basketball 1-2-3; Key Club 4; Federation Basketball 3-4.

Singer, Dorothy . . . 44, 94.

Singer, Linda . . . 44, 116. Homeroom Secretary 3-4, Prism Rep. 2; Tawasi 1-2-3; Frauleins 3-4, Vice-Pres. 4.

Sinkey, Betsy . . . 44, 93, 94, 95, 123, 130. Honor Roll 1-2-3-4; Class Dance Comm. 2; Class Dance Finance Sub Chrmn. 3; Jr. Play Publicity Comm. 3; Jr.-Sr. Farewell Comm. 3; Class Dance Decorations Comm. 4; Varsity Drag Decorations Comm. 4; Dads' and Daughters' Date Program Comm. 4; Revilries Tickets Comm. 1; Organizations Commission 2-3; Organizations Commissioner 4; Student Council Safety Comm. 3; Student Council Dance Decorations Comm. 3; Student Council Rep. 3; Homeroom Pres. 1, Vice-Pres. 2; Girls' Chorus 1; A Cappella Choir 2; Jr. Play Lead 3; Deviltries Cast 4, Sub Chrmn. Music Comm. 3, Programs Comm. 4; Pep Club 1-2; Pericleans 3-4, Chaplain 4; I-da-ka 1-2-3, Chaplain 4; Sharps and Flats 1-2; National Honor Society 3-4; National Merit Scholarship Finalist 4; Honorable Mention Ohio General Scholarship Test 4; Bowling Green Scholarship Team 1-2; Chrmn. of Area Polio Drive; Youth Government Day 4.

Sinner, Bruce . . .

Skaff, Georgia . . . 44. Homeroom Prism Rep. 4; Future Nurses 1; Office Help 1-2-3; Girls' Chorus 1.

Skibinski, Ronald . . . 26, 44. Homeroom Pres. 4.

Slattery, Sherrill . . . 45, 94, 95, 98, 142. Honor Roll 1-3; Class Dance Publicity Comm. 2-3; Jr. Play Publicity Comm. 3; Jr.-Sr. Farewell Comm. 3; Class Dance Sub Chrmn. 4; Dads' and Daughters' Date Comm. 4; Deviltries Scenery Comm. 3, Props Comm. 4; Club Pres. Council 4; Homeroom P. T. A. Rep. 1, Prism Rep. 2-3, Pres. 4; Prism Reporter 2, Second Page Co-Editor 3-4; Deviltries Cast 4; Drama Club 1-2-3-4, Secretary 3, Pres. 4; Debating Club 1-2; G. A. S. 1-2; National Honor Society 4; Quill and Scroll Honor Society 3-4; Welcoming Service 1; Pep Club 1-2; Gym Leader 2.

Slaybaugh, James . . . 45. Boys' Chorus 2; Football 1-2-3; Track 1-2-3.

Smith, Julie . . . 45.

Smith, Marshall . . . 45, 102. Homeroom Red Cross Rep. 1, Treasurer 2, Magazine Rep. 3, Treasurer 4; Jr. Play Props Comm. 3; Deviltries Cast 4, Scenery Comm. 4; Football 1; Track 3; Intramurals 1-2-3; Football Manager 2-3-4; Night Relays Field Comm. 3.

Smith, Roger . . . 45. Honor Roll 1-3-4; Class Dance Bids Comm. 3; Jr. Play Tickets Comm. 3; Class Dance Publicity Comm. 4; Homeroom Red Cross Rep. 1; Finance Commission 2-3-4.

Smith, Sharon . . . 45.

Smithmyer, Mary . . . Homeroom Prism Rep. 3.

Snelling, Jeannene . . . 45.

Snider, John . . . 45, 154, 165. Class Dance Comm. 3; Student Council Rep. 4; Homeroom Pres. 1, Vice-Pres. 2; Orchestra 1-2; Deviltries Cast 4; Football 1-2-3-4; Track 1-2-3-4.

Sorgen, Robert . . . 45, 46, 94, 110. Honor Roll 1-2-3; Class Dance Publicity Comm. 4; Student Council Rep. 2-3; Student Council Comm. 3; Homeroom Pres. 2, Publications Rep. 2-3-4; Intramurals 1-2-3-4; Stamp and Coin Club 1-2; Science Club 4; Chess Club 4.

Stadler, Barbara . . . 45, 122. Jr. Play Props Comm. Sub Chrmn. 3; Sr. Girls' Mothers' Tea Comm. 4; Deviltries Party Comm. 4; Homeroom Student Council Rep. 4; Magazine Rep. 3; Tawasi 2-3-4; Red Cross Club 1.

Standish, Diann . . . 45, 138. Varsity Drag Decorations Comm. 4; Sub-Debs 4.

Steele, Ashley . . . 49, 105. Band 1-2-3-4; Deviltries Cast 4; Golf 4.

Stengel, Marguerite . . . 45.

Stevens, Darrell . . . 45, 94. Honor Roll 1-2-3-4; Intramurals 1; National Honor Society 4.

Stephenson, Ralph . . . 45, 133. Intramurals 2; Delphians 4.

Stoll, Andrew . . . 45, 105. Homeroom Student Council Rep. 4; Band 1-2-3-4; Deviltries Pit Band 3-4; Astronomy Club 1.

Stoll, Ludmilla . . . 45, 134. Homeroom Prism Rep. 4; German Club 1; French Club 2-3-4, Secretary 4.

Stone, Diane . . . 45, 101, 143. Honor Roll 1-2-3-4; Class Dance Bids Comm. 2; Class Dance Bids Comm. 3; Jr.-Sr. Farewell Decorations Sub Chrmn. 3; Varsity Drag Publicity Comm. 4; Class Dance Decorations Comm. 4; Sr. Girls' Mothers' Tea Entertainment Sub Chrmn. 4; Homeroom Red Cross Rep. 1, Treasurer 2, Pot O' Gold Rep. 3, Vice-Pres. 4; Deviltries Cast 3, Steering Comm. 4; Pep Club 1-2; Sorelles 3-4, Treasurer 4.

Storich, Nikki . . . 45.

Strahm, Douglas . . . 38, 45. Sr. Trip Co-Chrmn. 4; Varsity Drag Decorations Comm. 4; Homeroom Pres. 1-2; Athletic Commission 1-2; Deviltries Set Director Comm. 3; Intramurals 2-3; Wrestling 2-3; Hi-Y 1.

Sucher, Barry . . . Homeroom Pres. 4; Deviltries Ushers Comm. 2, Sets 3, Party 4; Jr. Play Sub Chrmn. 3; Freshman Adviser 4.

Sullivan, Pat . . . 45.

Sullivan, Julie . . . 49, 92, 94, 95, 98, 109, 123, 132. Honor Roll 1-2-3-4; Class Treasurer 2; Class Dance Publicity Sub Chrmn. 3; Jr. Play Tickets Comm. 3; Jr.-Sr. Farewell Bids Comm. 3; Varsity Drag Finance Comm. 4; Class Dance Bids Comm. 4; Welfare Commission; Welfare Commissioner; Student Council Rep. 2; Student Council Dance Publicity Comm. 2; Club Pres. Council 2; Homeroom Secretary 1, Prism Rep. 2; Prism Page Editor 3-4; Deviltries Publicity Comm. 1, Ushers 3, Props 4; Intramurals 1-2-3-4; Bowling Club 1, Treasurer 1; Y-Teens 1-2-3-4, Pres. 1-3; I-da-ka 2-3-4, Treasurer 4; National Honor Society 3-4; Quill and Scroll Honor Society 3-4; Merit Scholarship Finalist; Polio Drive 2-3-4; Easter Lily Drive 3; Club Pres. Council Vice-Pres. 3; Chrmn. Club Officers' Workshop.

Summers, Mary Sue . . . 45. Girls' Chorus 4.

Sumner, Ray . . . 45.

Swann, Vickie . . . 49.

Sweebe, Terry . . . 45. Intramurals 1-2-4.

Sweeney, Fred . . . 45, 101, 105, 129. Honor Roll 2; Class Dance Decorations Comm. 4; Sr. Prom Bids Comm. 4; Jr.-Sr. Farewell Decorations Comm. 3; School Service Commission 4; Band 1-2-3-4; Deviltries Student Director 4; Pit Band 3-4.

Sweeny, William . . .

Szymenowski, Ron . . . 49.

Talmage, Karen . . . 49, 120. Honor Roll 4; Homeroom Vice-Pres. 4; Socialites 3-4.

Tank, Fred . . . Track 3-4; Cross-Country 4.

Tarloff, James . . . Homeroom Red Cross Rep.; Intramurals 1-3.

Taulbee, Terry A. . . .

Taylor, Diane . . . 45, 138.

Taylor, Janice . . . 45. Dads' and Daughters' Date Sub Chrmn. 4; Jr. Play Ushers Comm. 3.

Taylor, Larry . . . 49.

Thies, Thomas N. . . . 46, 104, 105. Band 2-3-4; Orchestra 3-4; Deviltries 3-4, Band, Cast.

Thomas, Karen . . . 46.

Thompson, Carol . . . 46, 94, 135. Honor Roll 3; Class Dance Publicity Comm. 4; Sr. Prom Publicity Comm.; Sr. Play Scenery Comm. 4; Homeroom Pres. 1; Les Femmes 3-4; G. A. S. 1-2-3; National Honor Society; Equestriennes 2.

Thompson, Suzanne . . . 46. Honor Roll 3; Class Dance Finance Comm. 2; Class Dance Invitations Comm. 3; Jr.-Sr. Farewell Refreshment Comm. 3; Jr. Play Publicity Comm. 3; Dads' and Daughters' Date Sub Chrmn. Publicity 4; Sr. Trip Finance Comm. 4; Varsity Drag Bids Comm. 4; Class Dance Publicity Comm. 4; Sr. Girls' Mothers' Tea Decorations Comm. 4; Sr. Prom Finance Comm.; Club Pres. Council Comm.; Homeroom Stamp Rep. 1-3, P. T. A. Rep. 2; Band 2; Pep Club 1-2; Tri-D 1-2; Drama Club 1-3; Charlemos 2; Finance Commission 3-4; Deviltries Ushers Comm. 2-3-4; P. A. Announcer 3-4; Office Help 2; United Fund Variety Show 4; March of Dimes Comm. 2-4; Easter Lily Drive 2-4; Rep. to Bowling Green Speech Convention 3.

Thorpe, Judy . . .

Tidemanis, Aira . . . 38, 46, 94. Honor Roll 3-4; Class Dance Bids Comm. 2; Class Dance Refreshments Comm. 3; Jr.-Sr. Farewell Refreshments Comm.; Sr. Trip Co-Chrmn.; Varsity Drag Decorations Comm. 4; Class Dance Bids Comm.; Homeroom Pot O' Gold Rep. 1, Vice-Pres. 2, Treasurer 3, Secretary 4; Pep Club 1-2; Amica 2-3-4, Sgt.-at-Arms 4; Vo-ee-theians 1-2; National Honor Society; Awards Commission 3-4; Gym Leader 2-3; Deviltries Ushers Comm. 4.

Tilly, Ted . . . 46, 137. Class Dance Publicity Comm. 3; Homeroom Treasurer 2-4; Los Gauchos 4.

Towle, Douglas . . . 49, 103, 134. Jr. Play Props Comm. 3; Class Dance Refreshments Comm. 3; A Cappella Choir 1-4; Stamp and Coin 1-2-3; Engineering Club 2.

Townsend, Charles . . .

Trost, Robert . . . 46. Honor Roll 1-4; Homeroom Prism Rep., Pot O' Gold Rep. 2.

Trowbridge, Taylor . . . 46, 94, 144, 145.

Trudel, Terry . . . 46, 47, 94, 119, 127, 129. Honor Roll 1-2-3-4; Class Dance Publicity Comm. 2; Class Dance Publicity Comm. 3; Jr. Boys' Mothers' Tea Sub Chrmn. 3; Class Dance Publicity Comm. 4; Varsity Drag Publicity Comm. 4; Deviltries Party Comm. 2-3-4; Sr. Play Ushers Com. 4; Sr. Banquet Program Planning Comm. 4; Sr. Graduation Co-Chrmn. 4; Club Pres. Council 2-3-4; Homeroom Vice-Pres. 4, Pres. 3; National Honor Society; Honorable Mention Ohio Scholarship Test 4; First Place American Legion Essay Contest 2; Superior Rating District Science Day; Excellent Rating State Science Day; Chrmn. DeVilbiss Area Polio Drive 4; Awards Commission 4; Rep. to National Hi-Y Congress 4.

Tuchloski, Linda . . . 46.

Ulrich, Kay . . . 115. Class Dance Comm. 4; Sr. Announcements Comm. 4; Deviltries Scenery Comm. 3; Student Council Rep. 2-4; Girls' Chorus 1; Y-Teens 1; Pep Club 1-2; Tonja 1-2-3-4, Pres. 4.

Ulrich, Kay . . . 46, 115.

Urwitz, Joanie . . . 46, 101, 128, 146. Class Dance Comm. 2-3-4; Dads' and Daughters' Date Dinner Comm. 4; Revilries Comm. 1-2; Sr. Prom Decorations Comm. 4; Night Relays Comm. 3; Varsity Drag Decorations Comm. 4; Deviltries Try-outs Comm. 1-2-4, Usherettes Comm. 3; Jr. Play Costume Comm. 3; Student Council Rep. 1-2; Homeroom Pres. 3, Treasurer 4; Pep Club 1-2; Debutantes 1-2-3-4; Thadevilians 2-3-4, Vice-Pres. 4.

Valmore, James . . .

VanLandingham, Richard . . . 46, 94, 101. Honor Roll 1-2-3-4; Class Dance Refreshments Sub Chrmn. 2; Deviltries Steering Comm. 4, Ushers Comm. 1-2-3-4; Student Activities Commission 2-3; Homeroom Pres. 2-4; Intramurals 1; National Honor Society 4; French Honor Society 2-3-4.

VanLieu, Martha . . . 46, 135. Honor Roll 3; Club Pres. Council 1-4; Les Femmes 2-3-4, Treasurer 3, Pres. 4.

VanNess, Robert . . . 46. Hi-Y 1.

VonNest, John . . . 46. Homeroom Treasurer 3; Football 1-2; Track 1-2.

Vobbe, Kathy . . . 46, 122, 135. Honor Roll 4; Class Dance Refreshments Comm. 3, Publicity Comm. 3; Sr. Trip Information Comm. 4; Class Dance Comm. 4; Varsity Drag Finance Comm. 4; Dads' and Daughters' Date Dinner Comm. 4; Sr. Girls' Mothers' Tea Decorations Comm. 4; Homeroom Stamp Rep. 1; Class Play Ushers Comm. 3; Deviltries Arrangements Comm. 3-4; Les Femmes 2-3-4, Historian 4; Pep Club 1; G. A. S. 1; Tawasi 2-3-4, Historian 3, Pres. 4.

Volk, William . . . 46. Homeroom Positions 1-2; Astronomy Club 1-2.

Vorhees, Michael . . .

Wagner, Alan . . . 46. Class Dance Publicity Comm. 3; Class Dance Bids Comm. 4; Homeroom Positions 1-2-4.

Wahl, Doug . . . 46, 93, 114, 148. Honor Roll 2; Class Vice-Pres. 3; Class Dance Decorations Sub Chrmn. 2; Class Dance Decorations Comm. 4; Assemblies Commissioner 4; Student Council Rep. 3; Homeroom Pres. 3-4; Quill and Dagger 2-3-4; Talisman 1-2-3-4.

Walker, Marvin . . . 46. Deviltries Comm. 1; German Club 1-2.

Wallace, Judy . . . 46, 103, 120. Class Dance Decorations Comm. 4; Homeroom Prism Rep. 2; A Cappella Choir 1-2-3-4; Deviltries Costume Planning Comm. 4; Future Teachers 3; Sr. Socialites 4; G. A. S. 1-2.

Warner, Jim . . . 46. Entered 1959.

Warren, Richard . . . 46, 102, 119. Honor Roll 4; Class Dance Comm. 2; Class Dance Decorations Comm. 3-4; Student Council Dance Decorations Comm. 4; Varsity Drag Decorations Comm. 4; Sr. Play Make-up Comm. 4; Deviltries Scenery Comm. 4; Jr. Boys' Mothers' Tea 3; Sr. Trip Arrangements Comm. 4; Sr. Class Play Comm. 4; Deviltries Cast 4; Intramurals 2; Golf 4; Bowling 2-3-4; Hi-Y 3-4.

Warrick, Sue . . . 47, 92, 94, 121, 130. Honor Roll 1-2-3-4; Class Dance Finance Sub Chrmn. 2; Class Dance Decorations Comm. 3; Jr. Play Make-up Sub Chrmn. 3; Student Council Dance Publicity Sub Chrmn. 3; Varsity Drag Decorations Comm. 4; Class Dance Invitations Comm. 4; Sr. Girls' Mothers' Tea Publicity Comm. 4; Area Student Council Dance Decorations 4; Social Commissioner 4; Social Commission 3; Student Council Rep. 2; Student Council Courtesy Comm. 2; Homeroom Secretary 1; Pot O' Gold Rep. 3; Area Student Council Safety Comm. 3; Pot O' Gold Staff 3; Deviltries Program Comm. 2-3-4, Sub Chrmn. 3, Cast 4; Pericleans 3-4, Secretary 4; Y-Teens 1-2, Secretary 1; Pay-a-el-sa 2-3-4, Chaplain 4; Pep Club 1-2, Secretary 2; National Honor Society 3-4; Bowling Green Scholarship Team, English, First in State 2; National Merit Finalist 4; Chairman of Area Polio Drive 3; Delegate Columbia Scholastic Press Association Convention 3.

Washing, Bob . . . 47, 105, 114, 118, 148.

Watts, George . . . 49.

Weislek, Don . . . Band 2; Boys' Chorus 1.

Weisberg, Karen . . . 49. Dads' and Daughters' Date Bids Comm. 4; Debating Club 1; French Club 1; Pep Club 1-2.

Weisman, Lawrence . . . 47. Deviltries Comm. 4; Welcoming Service 2; Office Help 3.

Weiss, Wendy . . . 47. Sr. Banquet Comm.; Sr. Girls' Mothers' Tea Comm. 4; Class Dance Comm. 3; Dads' and Daughters' Date Comm. 4; Class Dance Comm. 2; Prism 3-4; Girls' Chorus 2; Dramatics Club 2.

Welker, Linda . . . 47.

Wells, David . . . 37, 47, 94, 119, 133. Honor Roll 1-2-3; Class Dance Comm. 2; Class Dance Sub Chrmn. Finance Comm. 3; Class Dance Publicity Comm. 4; Sr. Trip Sub Chrmn. Arrangements 4; Class Dance Sub Chrmn. 4; Class Dance Publicity Comm. 4; Homeroom Pres. 1, Treasurer 2, Magazine Rep. 3, Secretary 4; Deviltries Program Comm. 4; Intramurals 1-2-4; Delphians 2-3-4; Hi-Y 1-2-3-4; National Honor Society 3-4; Honarable Mention Ohio General Scholarship Test 4; School Service Commission 4; Graduation Ushers Comm. 3; Baccalaureate Ushers Comm. 3; Welcoming Service 2.

Welsh, Ronald . . . 47, 133. Honor Roll 3; Jr. Play Tickets Comm. 3; Class Dance Comm.; Homeroom Vice-Pres. 3; Stamp Rep. 4; Intramurals 2-4; Delphians 3-4; Freshman Adviser 4.

Welty, Sharon . . . 47, 94. Honor Roll 1-2-3-4; Homeroom Vice-Pres. 3; National Honor Society 3-4.

Wengrow, Irwin . . . 47.

West, Dudley . . . 47, 103, 134. Pres. Club Council 3-4; Deviltries Cast 4; A Cappella Choir 1-2-3-4; Football Manager 2; Intramurals 1-2; German Club 4, Pres. 4; French Club 2-3-4, Vice-Pres. 3, Historian 4; Radio Club 1-2.

Weston, Hildegarde . . . 47. Honor Roll 1-3-4; Girls' Chorus 1; G. A. S. 1-2-3.

Wheeler, Nancy . . . 47.

White, Tonya . . . 143, 146. Dance Bids Comm. 2; Class Dance Decorations Comm. 3; Class Play Publicity Comm. 3; Jr.-Sr. Farewell Bids Comm. 3; Class Dance Decorations Comm. 4; Varsity Drag Bids Comm. 3; Sr. Girls' Mothers' Tea Entertainment Comm. 4; Student Council Rep. 3; Homeroom Secretary 2; Deviltries Arrangements Comm. 4; Girls' Chorus 1; Jr.-Sr. Sorelles, Historian 4; Thadevilians 4; Pep Club 1-2; Welcoming Service.

Whitehead, Pat . . . 47, 94, 132. Class Dance Decorations Comm. 2; Class Dance Decorations Comm. 3; Varsity Drag Decorations Comm 4; Class Dance Publicity Comm. 4; Dads' and Daughters' Date 4; Sr. Trip Arrangements Comm. 4; Homeroom Treasurer 3, Secretary 4; Student Activities Commission 3-4; Play Programs Comm. 3; Deviltries Tickets Comm. 2-3, Publicity 4; Equestrians 2-3-4, Historian 4; Y-Teens 2-4; Pep Club 1-2; National Honor Society 4; Night Relays Decorations Sub Chrmn. 4.

Whitmill, Marilyn . . . 47. Homeroom Vice-Pres. 3.

Wilkins, Porter . . . 47, 148. Jr. Boys' Mothers' Tea Publicity Comm. 3; Homeroom Pres. 4; Bowling 4; Baseball 3; Quill and Dagger 3-4.

Williams, Carol . . . 47, 92, 94, 95, 108, 121, 128. Honor Roll 1-2-3-4; Class Treasurer 3; Revelries Refreshments Comm. 1; Class Dance Publicity Comm. 2; Student Council Dance Bids Comm. 1; Council Service Commissioner 4; Student Council Rep. 1-2; Student Council Comm. 1-2; Homeroom Pres. 3; Prism Staff 2-3; Deviltries Cast 1-2-3-4;Try-outs Comm. 1-2, Choreography Comm. 3, Sub Chrmn. 3; Lightweight Cheerleader 2-3, Captain 3, Varsity 4; Debutantes 1-2-3-4, Vice-Pres. 3; Pay-a-el-sa 1-2-3-4, Secretary 4; Pep Club 1-2-3-4; National Honor Society 3-4; Quill and Scroll Honor Society 3-4.

Williams, David . . . 99. Entered 1960; Prism Staff 4; Basketball 1; Intramurals 1-2-3; Tennis 2-3-4.

Williams, Dennis . . .

Williams, Harold . . . 47.

Wilmoth, Shirley . . . 47.

Winters, Pam . . . 47, 94, 142. Honor Roll 3-4; Dads' and Daughters' Date Decorations Comm. 4, Program Comm. 4; Sr. Girls' Mothers' Tea Decorations Comm. 4; Class Dance Invitations Comm. 4; Homeroom Red Cross Rep. 4; Pep Club 1-2; Debating Club 1-2; Drama Club 4; National Honor Society 3-4.

Witzler, Julius . . . 47, 133. Homeroom Pres. 1, Treasurer 4; Basketball 1; Intramurals 1-2-3-4; Delphian Literary Society 4; Los Gouchos 2.

Wohlers, Marlene . . . 47, 138. Sub-Debs 2; Homeroom Vice-Pres. 2; Pep Club 1-2.

Woodruff, Karen . . .

Worden, Karen . . . 49. Class Dance Refreshments Comm. 2; Homeroom Prism Rep. 2; Pot O' Gold Rep. 4; Deviltries Arrangements Comm. 3; Amica 2-3-4; Vo-ee-theians 1-2-3.

Wright, Carolyn . . .

Wright, Sandy . . . 47. Dads' and Daughters' Date Sub Chrmn. 4; Announcements Comm. 4; Sr. Girls' Mothers' Tea Sub Chrmn. 4; Homeroom Secretary 4, Treasurer 3; Prism Rep. 2; G. A. S. 1-2; Equestrians 4; Y-Teens 1; Pep Club 1; Office Help.

Wuerfer, Ted . . . Honor Roll 1.

Wysong, Linda . . . 47.

Yeack, Joyce . . . 47. Class Dance Publicity Comm. 2; Dads' and Daughters' Date Decorations Comm. 4; Deviltries Program Comm. 1-2; Vo-ee-theians 3-4; Equestriennes 2-3.

Yoakam, Janet . . . 49, 94, 120, 150. Honor Roll 1-3-4; Class Dance Invitations Comm. 2-3; Class Dance Refreshments Comm. 3; Class Dance Bids Comm. 4; Jr. Play Props Comm. 3; Dads' and Daughters' Date Program Comm. 4; Homeroom Secretary 2-3-4; Club Pres. Council Standing Comm. 4; Deviltries Arrangements Comm. 2-4, Music Comm. 3; Zetaletheans 3-4, Historian 4; Socialites 1-2-3-4; I. C. C. Rep. 2, Sgt.-at-Arms 3, Vice-Pres. 4; Charlemos 1-2, Treasurer 2; National Honor Society 3-4; Buckeye Girls' State 3.

Zimmerman, Linda . . . 49, 132, Y-Teens 1.

JUNIOR CLASS

Abood, Charles 50, 56, 114, 116
Aborn, Karen 50, 121, 128
Acklin, Barbara 50, 99, 121, 141
Ahlfors, Lindell 50, 117, 147
Ake, Christopher ..50, 105, 129, 144
Albertson, Donald 50, 117
Allan, Lonnie 165
Andersen, Mary 24, 50, 122
Anderson, Donald 50
Ardner, Andrew 24, 50, 118 129, 154, 165
Arnold, Dennis 50
Arwig, Marilyn 50
Austin, Elizebeth 50, 147
Ayling, John ..50, 114, 148, 160, 161

Balch, Thomas 50
Ball, Ronald 50
Ball, Thomas 50
Barclay, John 50
Barkman, David 50
Barnes, James 50
Barnhart, Charles 50
Bastian, Carol 50
Batavia, Phyllis 50
Baz, David 50
Beck, Gary 50
Bedee, Linda 50, 103, 120
Beebe, Pamela 50
Begin, Rita 50, 117
Bellingham, Linda 50, 140
Benham, Barbara ..50, 105, 120, 138
Bergman, Frank 50
Berkman, Bernard 50
Beutler, William 50
Betz, Karl 50
Binkley, Carol 50
Bitz, Norma 50
Blank, Bonnie 50
Blank, Mary 50, 138
Block, Judith 50
Bodie, Therese 50, 120
Boehler, Nancy 50
Bolton, John 50
Bond, Gloria 50, 99
Bosley, Alan 50
Bottles, Mary 50, 125
Boyd, David 50
Boyne, Jeannie 50
Bradley, Gregory 50, 57, 111
Brady, John 50
Braithwaite, Sue ..51, 123, 126, 141
Brandeberry, Catherine 51
Brandenberger, Carol 51, 96, 121, 130
Brett, Roger 51, 52, 114, 148, 154, 165, 166
Brown, Bruce 51, 137
Brown, David 51
Brown, Douglas 51, 114, 155, 165, 166
Brown, Luanne 51
Brown, Joyce 51, 123
Browne, Carol 51
Brumley, Francis 51
Buck, David 51
Bunch, Fred 51
Burd, Richard 51, 167
Burpee, Barbara 51, 122
Butler, Richard 51, 103
Byram, Charles 51

Campbell, Tim 51
Canner, Karen 51, 101, 139
Carroll, Shanne Lee 51
Carter, Constance 51
Caster, David 51
Caywood, Darlene 51
Challen, David 51, 105
Chapman, Thomas 51, 154
Chavalia, Pat 51
Clapfish, Sharon 51, 139
Clarkson, Carole 24, 51, 123
Close, Mary 51, 103
Cochran, Dennis 51
Coller, Lenora 51, 99, 124, 141

Connolly, Barbara 51
Corbin, Jerry 51
Cothern, Sandra 51, 120
Couri, Norma 51
Coutcher, Kenneth 51
Couturier, Margaret 51
Cowder, Sharon 51
Cox, Linda 51, 96, 123
Cox, Robert 51, 111
Crapes, Sandra 51
Crawford, Jane 51
Crawford, Sharon 51
Crilly, Diana 51, 122, 135
Crosby, Matthew 51
Czyzewski, Maryann 51

Davenport, Judith 51
Davidson, Carol 51, 141
Dean, James 52, 118
Deen, Lila 52, 117
DeGuire, Jerry 52
Denman, Thomas 52
Derr, Suzanne 52, 105, 125
Derick, Dale 52, 104
Dersher, Gloria 52
Detwiller, Thomas ..52, 114, 148, 167
Dibling, David 52
Dickman, Donald 52
Dills, Alan 52
Dings, Randell 52
Doherty, Michael 52
Donovan, Duane 50, 52, 129, 165
Douglas, Thomas 52, 102, 164
Driscoll, Neil 52
Dross, William 52, 96, 140
Duda, John 52
Dudley, Alan 52
Dugan, William 52
Duncan, James 52, 137
Dunkle, Doris 52
DuPuis, Barry 52, 119, 120
Duvendack, William 52, 118
Duwve, Ray 52

Earley, Carolyn 52, 130
Eash, Dianne 52, 149
Eckholdt, Barbara ..52, 108, 124, 141
Ehrmin, James 52, 104, 105
Eisler, Gary 52, 100, 134
Ejhinger, Karen 52
Ellithorpe, Bob 52
Elmore, Andrea 52, 108, 128
Emahiser, Thomas 52
Engel, Susan 52, 122, 149
Ensign, Kimberly 52, 123
Erkert, Jerry 53, 129
Eschenburg, Joanne 53, 120
Esterline, Judy 53

Farrell, Alfred 53
Finch, Karen 53, 115
Fingerhut, Fred 53
Fingerhut, Linda 53
Fink, Judy 53, 141
Fischer, James 53, 110
Fischer, Rick 53
Fisher, David 53
Fisher, Frederick 53, 105
Fisher, Kay 53, 120
Fisher, Sharon 53, 139, 141
Folsom, Joyce 53
Ford, Susan 53, 146
Forster, John 53, 105, 140
Foster, William 53, 104, 144
Fowler, Bruce 53, 129, 155
Frazen, Diane 53
Freeman, Nancy 53, 147, 149
French, Marjorie 53
Frick, Cheryl 53, 120
Frick, Susan 53, 132
Frisbie, Robert 53
Frost, Janet 53
Frumkin, Kathleen 53, 139
Fry, James 53, 56, 97

Gandee, James 53, 114, 155, 160, 165
Gardner, Sherry 53, 123, 139
Gartner, Anthony 53
Geggus, Otto 53, 101, 105, 118
Geiser, Karen 53
Gerbie, Howard 51, 53, 118
Gengehuitz, Ronald 53
Gerwin, Jean 53
Gibbons, Andrea 54, 128
Giha, Nora 54, 56, 128
Gilbert, Michael 54
Gillespie, Greta 54
Girkins, George 54
Glauser, Judith 54, 121
Gloyd, Constance 54, 132
Gogel, Robert 54
Golding, Edward 54, 144
Goodnight, Katherine 54
Gould, Michael 54, 167
Greenspoon, Marcia 54, 141
Gressley, Susan 54, 96
Griffin, John 54
Grill, James 54, 114, 160
Grindle, Keith 54, 133
Grow, Mike 54, 56, 97, 129
Gruber, Jill 54
Grycza, Kenneth 54
Gump, David 54
Gunderson, Karen ..54, 99, 104, 140
Guntsch, Janet 54

Haberkamp, Sharon 54, 136
Hague, Mariana 54, 116
Haley, Ann 54
Hall, Faye 54, 139
Hallock, William 54
Hansen, Ralph 54, 99, 129
Hansen, Suzanne 54, 121, 139
Hanslip, Robert 54
Harmon, Terry 54, 114, 160, 161, 162, 167
Hatherly, Patricia 54, 121, 128
Hatten, Pamela 54, 122
Haughawout, June 54
Haupert, Judith 54, 125, 147
Hawk, Robert 54, 57, 129
Hawk, Robin 54, 124, 128
Hawkins, Sharon 54, 128, 146
Heer, Edna 54, 125
Heer, Edward 54, 103, 119
Heilner, Ron 61
Heineman, Robert 54, 167
Henrion, Sue 54
Herbster, Judith 54
Hersh, Carolyn 54
Hess, Charles 54, 137
Heib, David 54
Higgins, Robert 54
Hill, Sue 54, 122
Hillman, Jeffrey 54, 163
Hiltman, Kay 54, 135
Hinsey, Bonnie 54, 136
Hoffman, Patricia 54
Holben, Pat 54
Holland, John 54, 148
Holliger, Gael 54
Hollstein, Gary 54
Homrighaus, Steven 55, 137
Hopes, Terrance 55
Hopple, Sally 55, 102, 123, 141
Horvath, Chester 55
Howard, Sue 55
Hubbard, Philip 55, 154
Hudson, Ronald 61, 114, 148
Huges, Judy 61
Hunlock, Judith 55, 135
Hunter, Barbara ...55, 104, 130, 140
Hurley, Jean 55, 117
Hurst, John 55, 114, 148
Hyde, Marsha 55, 121

Idczak, Thomas 55
Isenstein, Vicki 55, 141

Jackson, Jenifer 55, 128
Jackson, Jon 55
Jackson, Thomas 50, 55, 129
Jaffee, Judith 55, 98
Jaggers, James 55, 111
Jameson, John 55, 133
Jarecki, Carol 55
Jedd, Marilyn 55, 105, 109, 125
Jeffery, Ellen 128, 146
Jenkins, Albert 55
Jianuzzi, Jim 55
Johnson, Beth 55, 121
Johnson, Carla 55
Johnson, Joanne 55
Johnson, Thomas 55
Jundt, Judith 61, 132
Jones, Thomas 61

Kahl, Allan 55, 167
Kahl, Mary 55, 120
Kahn, Linda 55, 142
Kale, Karen 55, 121
Kander, Michael 55, 105
Kander, Rochelle 55, 58, 110, 142
Kangas, Phyllis 51, 55
Kaplan, Elissa 55
Kasch, Mary Ann 55, 117
Kaseman, Carol 55, 99, 125, 141
Katzman, Lynn 55, 141
Kean, John 55, 118, 148
Kean, Nancy 55
Kelsey, Pamela 55, 117
Kenneman, Linda 55, 128, 146
Kent, Kitty 55, 117
King, James 55
King, Robert 55, 144
Kinney, Mary Lou 55, 120
Kirchoff, Judith 55
Klimezak, Bob 55
Knipp, Carol 55
Knisel, Rita 55
Koester, Lawrence 55, 57, 96
Korman, Kern 55, 141
Kovacs, Carol 55
Kramer, Mark 55
Krueger, Michael 55
Kubicz, Marilyn 55

Labbruzze, Diane 61
Laderach, Linda 56, 104, 140
LaFrance, David 56
Lahey, William 56, 118, 166
Landesman, Rickey 56, 142
Landsborough, Pam 56
Langkammer, Lynne 56, 117
LaRue, Lawrence 56, 119
Lasobik, Carol 56, 101
Lavender, John 56
Lee, Sharon 56, 128, 146
Leggett, Judith 56
Lehman, Joseph 56
Less, David 56
Levison, Ira 56
Lewis, Sue 56, 58
Lexow, Leslie 56, 124, 130
Liber, Barry 56
Lick, David 56, 137
Linck, Christine 56
Lindhuber, John 56
Lineback, William 56
Linn, Thomas 56
Linver, Michael 56, 103
Littin, David 56
Lober, Robert 56, 118, 154
Loeb, James 56
Lohman, Eileen 56
Long, Donald 56, 164
Lotozynski, Dianne 56
Louy, Allanah 56, 139
Lubin, Michael 56, 57
Ludwig, Wayne 56
Lugabihl, Donald 57, 61
Lustig, Stephan 56, 144
Lutjens, Dennis 56, 57

MacDonald, Thomas 56
MacFarlane, Gregory 56
Mahaffey, Carolyn 57, 125
Maier, Wayne 57
Marenberg, Sandra 57, 144, 147
Martin, Tom 57, 160
Masters, Suzanne 57
Mattison, Janet 57
Matzinger, Pamela 57
Maxwell, Joseph 57, 165
Mays, Helen 57, 142
Mays, William 57
McBee, Rudy 57
McCarty, DeMoine 57, 118, 129
McClintic, Sandra 57, 125
McDonough, Gerrard 57
McKinney, Thomas 57
McLaughlin, James 57
McNutt, Pamela 57, 139, 141
McQuestion, Gary 57
Mears, Brenda 57
Mengal, James 57
Merican, Jane 57, 144
Merritt, David 57
Merritt, Sharon 57
Merwin, Carol 57, 117
Merzke, Diane 57
Michallis, Thomas 57, 98, 144
Mielke, Paul 57, 155
Miezitis, Maija 57, 124, 141
Miles, Sharon 57
Miller, James 57
Miller, Rosemary 57, 122
Miller, William 57, 134
Millis, Michael 57, 118, 129
Mills, Carol 57, 122
Mitchell, Theodore 57, 118
Moan, Robert 57, 119
Moeller, Gary 58
Molnar, Barbara 58
Montrie, Robert 58, 114, 118
Moore, Kathleen 58, 135
Morgret, Jack 58, 105
Morris, Marcia 58, 128, 146
Mortemore, Ronda 58
Moses, Joel 53, 58, 133
Motley, Donna 58, 117
Munn, Bonnie 58, 139, 141
Murray, David 58

Nassar, Ronald 58, 118
Niswander, Kathleen 58, 105
Nopper, Linda 58, 117
Oberle, Beth 58, 128
O'Desky, William 58
Ollier, Jule Ann 58, 147
O'Neill, Jacqueline 58, 117
Orr, Tom 58
Ostapowicz, Teresa ..58, 99, 125, 132
Overmyer, Charles 58, 154, 167

Parker, James 58
Parker, Jo Ann 61, 120
Parrott, Marilyn 58, 120
Parsons, Marilyn 24, 58, 123, 126, 141
Pasch, Diane 58, 130
Patterson, Carol 58
Paul, Roger 58, 114, 118, 154, 157, 165
Peksa, Donna 58, 128, 146
Penske, Kathleen 58, 120
Penzinski, Chester 58
Percival, Janice 58, 124, 141
Petcoff, Ann 58, 134
Pfitzer, Sharon 58
Philipps, Carol 58
Phillips, Jerome 58
Phillips, Sam 58
Pickens, Connie 58, 122
Pickering, Ann 58, 124, 141
Pietrzak, Richard 58
Pirwitz, Richard 58, 103
Pitzen, Gareth 58
Plumb, Gates 58
Plummer, Janis 58, 96, 134
Plummer, Miriam 58, 105, 147
Posey, Christine 58, 117
Posley, Allen 58
Powlesland, Nancy 58, 122
Pratt, Susan 58, 103
Price, Harry 59, 105
Pugh, James 59, 165
Pugh, Ruthellen ...59, 104, 130, 140
Pyle, Kenda 59, 122, 140

Quimby, Susan 59

Raitz, Pamela 59
Reaser, Beverly 53, 59
Rehklou, Judi 59
Reuss, Diane 59, 132
Richardson, Dennis 57, 59
Richter, Sheldon 59, 133, 144
Ringburg, Gordon 59
Ritchie, Craig 59
Rittenhouse, Susan 59, 139, 141
Roberts, Cherul 59
Rodeheaver, Kent 59, 137
Roeger, Leah 59, 134
Rose, Wesley 59
Rosinski, Richard 59
Rosinski, Thomas 59
Ross, Sharon 59, 116
Roth, Brenda 59, 141
Rowan, Robert 59
Rowe, Jack 59
Rubinstein, Charles 59

Saliba, Barbara 59, 103, 122
Sampsel, Sharon 59
Sander, Beverly 59, 125
Sander, Loretta 117
Sauter, Jerry 59
Schade, Jo Ann 59
Schaefer, Thomas 59, 133
Schmaus, Harriet 59
Schmidt, Maria 59
Schnell, Linda 59
Schroyer, George 59
Schumaker, Donna 59
Schuster, Louis 24, 59, 137
Schwartz, Cheryl 59, 116
Schwartz, Linda 59, 141
Schuele, Ronald 59
Scott, Jeffrey 59, 119, 129, 154
Seeley, Bob 59
Semler, Richard 59
Shaffer, Roscoe 60
Shank, Janet 60
Shapiro, Daryl 60, 141
Sharpe, Gary 60
Shaw, Jerry 60
Sherwood, Joan 60, 124
Shirey, Terry 60
Shore, Nanci 52, 60, 141, 146
Shupp, Donna 60, 120
Siders, Sandra 60, 99, 139
Simmons, Karen 60, 135
Simon, Sue 60, 123
Simpkins, Nancy 60, 120
Sipple, Victor 61
Slosar, Todd 60
Smith, Daniel 60
Smith, Edward 60, 104, 119, 129
Smith, James 60, 118, 164, 165
Smith, Marcia 60, 125

Smyth, William 60
Sneyd, Nancy 60
Snyder, Lucinda 60, 150
Soker, Donald 60, 119
Sokolowski, Yvonne 60
Solberg, Mary 24, 60, 125
Soldinger, Elaine 60, 116
Soldinger, Evan 60
Sparks, Sandra 60
Sparrow, Beverly ..60, 97, 121, 141
Spaulding, George 60
Spaulding, Kennedie 60
Stachowiak, James 60
Stark, Gary 60
Steele, Jere 60, 105
Stein, Judith 60, 116
Stevens, Carolyn 60, 141, 146
Stevens, Steven 60, 105, 166
Stone, Margaret 60, 125
Stout, William .60, 114, 148, 155, 167
Strand, Darby 60, 98, 123
Straub, Beverly 60, 117
Straub, Richard 60
Stults, Judith 60
Stutske, Suzanne 60, 120, 138
Sullivan, Colleen 60
Swartz, James 60
Swesey, Patricia 60

Tarr, Robert 57, 60
Taylor, Donnalee 60
Teague, Jo 60
Temple, Sandra 60, 117
Tesnow, Carol 60, 125, 135
Thomas, Dwight 60
Thompson, Mary Catherine 60, 102, 141
Thomsen, Karen 60
Thornberry, Gary 57, 60
Tighe, Marcia 60
Tille, Robert 60
Timm, Carl ...60, 114, 118, 154, 165
Tippett, Shirley 60, 105
Tober, Ronald 60
Todak, Daniel 57, 60, 133, 165
Treece, Thomas 60, 105
Tucholski, Kathleen 60
Turner, Barbara 60, 131

Upp, Melinda 60
Urbanski, Judith 60

Vining, Diane 60
Vinson, Judith 60, 104, 128, 146
Vrooman, Gloriette 60, 146

Wagenknect, Karl 60, 167
Wallace, Frank 61
Wallace, Thomas 61, 151
Wallace, Tonee 61
Walsh, David 61
Walter, David 61
Warner, Herbert 61, 148
Washing, James 61, 114, 118
Watson, Carolyn 61
Weber, Willard 61
Weigand, Marcy 61, 103, 121
Weil, Ingrid 61, 105, 120, 138
Weiland, Sandra 61
Weller, David 61
Welter, Nancy 61
Wendt, John 61, 118, 154
Wesley, John 61
Westcott, Marcia 61
Westrick, Patrick 61
Wetherald, Judith 61, 139
Wetzler, Nancy 61, 105
Wexler, Jerry 61, 118, 148
Wexler, Rhoda 61, 139, 141
Whiteman, Dennis 61
Wicklund, Joyce ..61, 104, 123, 140
Wicklund, Judith ..61, 104, 123, 140
Wiedeman, Gerd 61
Widejkis, Phil 61
Wilcox, Diane 61
Wiles, Susan 61, 108, 146
Wiley, Robert 61, 114, 160
Wilkerson, Elizabeth 61, 120
Wilson, James 61
Wilson, Jane 61
Winnes, Douglas 61
Winquist, Charles 61
Winter, Karen 116
Wise, Janet 61
Wittenberg, Sheldon 61
Wolfe, Thomas 61
Woods, Julia 61
Woody, John 61
Wooten, Patrick 61, 166
Woytyshyn, Nicholas 61
Wright, James 61, 155, 166
Wright, Timothy 61
Wuerfel, Terry 61

Yard, Donna 61
Yetter, Patricia 61
Young, Harold 61
Young, Susan 61
Youngs, David 61

Zeigler, Sandra 61, 105, 125
Zentgrebe, Diane 61, 123, 141
Zepp, Phillip 61
Zimbler, Sheldon 61
Zmeskal, Ellen 61, 103, 123, 140
Zucker, Irwin 105

SOPHOMORE CLASS

Abbott, Robert 62
Abolt, Judith 62
Aborn, Pamela 62, 121
Ackerman, Faye 62, 147
Adams, Lynn 62, 138
Aharoni, Daniel 62
Aikman, Nancy 62, 133
Albright, Judith 62, 104
Alton, Janis 62
Anderson, Gail.....
Anderson, Joel 62
Anderson, Richard 62
Anderson, Steven Michael ..62, 159
Anderson, Thomas 62, 129
Andrews, Susan 62, 74, 128
Anton, John 62
Anton, Suzanne 62
Ashbaugh, Veronica 62
Ashman, Dale 62
Athanas, Mark 62

Baerren, Albert 62, 137
Bannister, Carol 62
Barclay, Constance 62
Barhite, Melvin 62
Barton, Ben 62, 151
Bassett, Dennis 62
Baumann, Judith 62
Baumgartner, Ellen 62, 132
Bauska, Guntis 62
Beck, Barbara 62, 139
Becker, Patricia 62, 149
Becker, Sally 62, 124
Bennett, Cora 62, 128
Benore, George 62
Berenson, Barbara 62, 128, 146
Berman, Larry 62
Billian, Ronald 62, 159
Billings, Polli 62, 146
Bishop, James 62
Black, Robert 62, 151, 159
Blank, John 62, 165
Block, Sue 62, 115
Blumberg, Alix 62
Bodley, Bette 62, 103, 140
Boerger, Suzan 62
Bolander, Richard 62
Boltz, Terry 62
Boos, Sandra 62, 127, 135
Booth, Miles 62, 119
Bostwick, John 62
Boyd, Cynthia 62, 128
Braithwaite, Margaret 62, 132
Brandman, Russella ...62, 105, 125
Brandon, Donna 62
Brenfoerder, Susan 62, 120
Briga, Irene 63, 124
Britton, Beverly 63, 123
Britz, Barbara 63
Brooks, Clarence 63
Brown, Nancy 63
Broz, Charles 63
Brubaker, Cheryl 63
Bryan, Marion 63, 159, 166
Buettner, James 63
Bunch, Pat 63
Burke, Elaine 63, 142
Burton, Ronald 63
Bush, Martin 63
Butler, Robert 63

Calisch, Auston 63
Campbell, John 63
Campbell, Sandra 63
Canter, Stephen 63, 119
Carey, Helen 63, 139
Carl, Kenneth 63
Carlson, John 63, 118
Carroll, Robert 63, 119
Case, Georgia 63
Cecalek, Mary 63
Chaban, Jeanne 63, 74
Chalmers, Mary Ann 63
Champion, Craig 63, 118
Chenevert, Susan 63, 131
Cheney, Ann 63, 105, 149
Chester, Nancy 63, 139
Chorba, Thomas 63
Chuckovitz, Kay 63, 105, 109, 130, 140
Clapfish, Myron 63
Clay, Sue Ann 63, 117, 147
Cocke, Roger 63
Cohen, David 63
Colwell, Isabelle 63, 105, 134
Combatelli, Diane 63
Conrad, William 63, 129, 145
Corbin, Joyce 63
Corder, Frank 63
Corkins, Patricia 63
Corthell, Barbara 63
Cottey, Janet 63, 149
Cranmer, Susan 63, 121, 130
Creps, Dennis 63
Culver, James 63, 104, 140
Culver, Jeanne 63, 105, 124, 140
Cuminskey, Frances 63, 122
Cundiff, Laurel 63, 121
Cuprys, Cheryl 63, 124
Curns, Patricia 63

Dallet, Richard 63, 166
Daugherty, Earl 63, 159
Davies, Vincent 63, 159
Davis, Margaret 64, 117, 132
Deitemeyer, Thomas 64, 168, 164
DeKany, Gary 64
Dempster, Gail 64
DeMuth, Toni 64
DeRose, Janice 64
Detwiler, James 64, 114, 148, 159, 167
Dicke, Ann 64, 125
Doherty, Terry 64
Donaldson, James 64
Dorsek, Paula 64, 135
Dorsett, Franklin 64
Drake, Michael 64
Drake, Stephen 64, 105
Ducket, Christine 64
Dunkle, Marilyn 64
Dunham, Mimi 64
Dunn, James 64
Dunsmore, Barbara 64, 103
Durian, Judith 64
Duvendack, Robert 64, 166

Eade, William 64, 118
Early, Judith 64
Eckber, Steven 64
Edelman, Susan 64, 128, 146
Edmunds, Robert 64
Ehrhardt, Cheryle 64
Ellis, Janet 64, 140
Ellithorpe, Sue 64
Elwell, Lois 64, 104, 128, 146
Enk, Allan 64, 119
Erikson, Connie 64
Eubank, James 64
Ewald, Dennis 64

Fager, Paula 64, 104, 121
Fairchild, Karen 64, 135
Faller, Patsy 64
Farris, Fred 64
Feeney, Jerilyn 64, 122, 150
Fetterman, Sharon 64
Fink, Carol 64, 146
Firestone, Jo 64
Firestone, Patricia 65, 125
Flath, Deborah 65, 135
Fodor, Jo Em 65, 121
Foels, Carolyn 65
Folger, David 65, 118, 159, 166
Foltz, Richard 65
Forbes, Susan 65, 117
Ford, Brenda 65
Forman, Nina 65
Francisco, Susan 65, 140
Freeman, David 65, 159
Frey, Russell 65
Friedman, Carl 65, 105, 165
Friend, Judith 65, 103, 146
Frosch, Judith 20, 65
Fry, Linda 65
Frybarger, Joan 65
Fullington, Gary 65

Garbe, Evelyn 65
Garber, Stewart 65, 163
Garland, Judith 65
Garrett, Virgie 65
Gee, Barbara 65, 128
Geis, Sandra 65, 138
Gervais, William 65
Gerwin, Robert 65, 159
Gibbs, Barbara 65
Gibson, Richard 65, 119
Gilbert, Ron 65
Gillespy, Joy 65, 103
Gilley, James 65
Gintzel, John 65
Glanz, Sharon 65
Glaser, Ronald 65
Good, Ronald 65
Goode, Scott 65, 118, 133, 164
Goodson, Richard 65, 127, 145
Gravengaard, Philip 65, 159
Green, Judith 65, 97, 130
Grenier, Christine 65
Grigsby, John 65
Grooms, Carol 65
Grummel, James 66
Gunn, Gary 66, 165
Gurzynski, Marlene 66
Guy, Sue 66
Guyer, Jacquelin 66
Guzman, Hector 66

Hafferkamp, Nancy 66, 125, 135
Hagen, Norman 66
Hall, Kathy 66, 105, 136, 149
Hamel, Sandra 66
Hammonds, Patricia 66, 104, 125
Harbaugh, Donna 66
Hardy, Nancy 66, 128
Harkison, William 66
Harper, Marilyn 66, 150
Harpold, Frank 66, 159
Harrer, Carolyn 66
Harris, Richard 66, 104, 140, 151
Harrison, Gail 66
Hartman, Gary 66, 159
Hayes, Bob 66
Hayes, John 66
Haynes, Jack 66
Heath, Susan 66, 135
Hedler, Charles 66
Heinlen, Virginia 66, 115
Heltebrake, Barbara 66, 124
Hendrix, James 66
Henning, Linda 66, 135
Henshaw, Jack 66, 119
Herbert, Mary Ellen 66
Herbig, Darlene 66, 132
Herman, Wendy 66, 128, 146
Herold, Barbara 66, 147
Herren, Gary 66, 105
Herrick, Carrie 66
Hershman, Robert 66, 119
Herzig, Shirley 66, 120
Hetzel, Beata 66, 150
Hewitt, Roberta 66, 125
Heywood, Frederick ...66, 114, 148
Higgins, James 66, 151
Hinsey, Gary 136
Hirsch, Edlynn 66, 146
Hite, Jean 66
Hite, Linda 66
Hoff, James 66
Holliday, Ruth 66, 125
Holt, William 66
Hood, Connie 66
Hood, Ronald 66
Horner, James 66
Horowitz, Irene 67, 128, 146
Horvath, Henrietta 67
Hostetter, David 67, 119, 165
Howard, Raelean 67, 140
Hudson, Ronald 67, 114, 148, 159, 166
Huffman, Mearl James 67
Humberger, James 67, 105
Humfleet, Sharon 67
Hunsaker, Charles 67, 111

Imholt, Marcia 67, 125, 135
Ishler, Sharon 67
Iwanicki, Patricia 67

Jackson, Ronald 67, 159
Jacquet, Jay 67, 164, 165
James, Richard 67
Johns, Raymond 67
Johnson, Dennis 67, 145

Johnson, John..67, 114, 118, 159, 163
Johnson, Michael 67
Johnston, Dave 67
Johnston, Larry 67, 103, 119
Johnston, Sandra 67, 120, 131
Johnston, Scott 67, 118, 129
Jones, Kathleen 67
Jones, Nancy 67
Jones, Vicki 67

Kahl, Jeffrey 67, 159, 166
Kaighin, Richard 67, 151
Kaiser, Richard 67
Kalmanson, Rita 67
Kass, Frederick 67, 140
Katcher, Murray 67
Kay, Kenneth 67
Keil, Susan 67, 135
Kelchner, Jack 67
Keller, Carol 67
Kelley, George 67
Kelting, Jaclyn 67, 121
Kent, Craig 67
Kimmelman, Paul 67, 167
Kimmerly, Michael 67
Kimple, Dennis 67
Kimura, Alan 67
King, Charlotte 67, 128
King, Marsha 67
Kinsey,Dave 67
Kirchenbauer, Donna 67
Klein, Linda 67
Klem, Danny 67, 159
Knight, Linda 67, 120
Knowlton, Pamela 68, 105, 140
Koester, Jay 68, 105
Kolva, Kathleen 68
Korner, Patricia 68
Kovacs, Charlotte 68, 120
Kowalski, Joanne 68
Kraft, Gail 68, 120, 135
Kridler, Barbara 68, 96, 121, 127, 130
Krueger, Marilyn 68
Kuhman, Louis ..64, 68, 118, 145, 159
Kumnick, Charles 68
Kuohn, Cynthia 68
Kurtz, Karen 68, 103, 120

LaFrance, Lynn 20, 68
Laidig, Connie 68, 120
Lake, Judith 68
Lamb, Sue Ellen 68, 104, 149
Lamberson, Sharon 68
Laux, Susan 68, 120
LeFevre, Donald 68, 118, 166
Lehnert, Barbara 68, 121
Leiter, Robert 68
Lendecker, Margie 68
Lenenberg, Rene 68, 139, 146
Leperre, Christianne 68
Lieberman, Karen 68, 149
Lightner, Robbin 68, 117
Lindhuber, Richard 68
Lintner, Pauline 68, 122, 149
Lipman, William 68, 103
Lipson, Michael 68
Liske, Evon 68
Lobdell, Susan 68, 103
Loe, Suzanne 68, 123
Long, John 68, 164
Long, Michael 68, 145
Longenbarger, Joyce 68
Lorigan, Kathleen 68
Love, Marilyn 68
Lower, Carol 68
Luebben, Glenna 68, 136
Luhrs, Rosemary 68, 149
Lundquist, Barbara 68
Lutz, Gary 68
Lutz, James 68

Macdonald, Margaret 68
Mack, Ronald 68
Madelinski, Alan Ray 68
Main, Dennis 68
Maine, David 68
Maneval, Marjorie 68, 124
Marenberg, Benay 68
Marleau, Constance 68
Martensen, Karen 68, 136
Marter, Stephen 68
Martin, Karyl 69, 124
Martini, Mary 69, 125
Martinson, Inara 69, 120, 150
Mason, Marsha 69
Massell, Shirley 69, 149
Mater, John 69, 105, 119
Matthews, Carol 69, 122, 147
McCaughy, Terry 69
McClow, Lyle 69, 165
McComb, Barbara 69, 122
McClure, Joy 69, 103, 140
McClure, Sharon 69, 140
McFarland, Kristin 69, 138
McDonnell, Bill 69
McGuire, Margery 69, 134
McIlhagery, Robert 69
McKitrick, Lynne 69, 124
McKnight, Sara 69
McMahon, Brian 69
McMullin, Susan 69, 120, 150
McNew, Stephen 69, 105
McNulty, Edward 69
McQuestion, Thomas 69
Meacham, Judith 69, 103, 115
Meissner, Christine 69, 124
Meredith, James 69
Michael, John 69, 159
Michalski, Sharon 69, 132, 149
Micham, Nadine 69, 121
Miller, Carol 69
Miller, Gilbert 69, 159
Miller, Judith 69, 125
Miller, Linda 69, 140
Miller, Rebecca 69, 150
Miller, Sue Ann 69, 149
Mitchell, Nancy 69
Moldawsky, Susan 69, 74, 128
Monroe, Rhonda 69, 105, 149
Morgan, Edward 69
Morgan, Patricia 69, 132
Morris, Kathleen 69, 132
Morris, Nancy 69, 128
Morrow, Loretta 69
Moses, Kenneth 69
Mowry, Barbara 69, 142
Mueller, Phillip 69, 111
Muhme, Norman 69
Mullin, David 69
Munn, William ..69, 74, 109, 118, 129
Murphy, Lynn 69, 121
Myers, Lorie 69, 149
Myers, Nancy 69, 123, 128

Napier, James 69
Neff, Alice 69, 104, 140
Nemeth, Becky Lee 69
Nesbit, Dennis 70
Newbury, Paul 70, 165
Nichols, Marion 70
Nicholson, John 70, 105
Nickens, Sally 70
Nigh, Janice 70
Niswander, Terry 70, 165
Nostrant, David 70, 114, 159

Oberhouse, Diane 70, 139
Obert, Judy 20, 70, 146
O'Desky, Joel 70
Ogle, Mary Lou 70
Olson, Sandy 70
Ondo, Charles 70
Openshaw, Linda 70, 149
Overmeyer, Mary 70

Paris, Nancy 70
Parsons, Kaaren 70, 123
Parsons, Patricia 70
Patterson, Sally 70, 139
Patton, Cheryl 70, 132
Paul, Patricia 70, 117
Pavlis, James 70
Pease, Janice 70, 125, 147
Peckinpaugh, Charles 70, 119
Peirce, Nancy 70, 121, 130
Peoples, Beth Lee 70
Perlman, Philip 70
Perlmutter, Steven 65, 70, 144
Petersen, Kathy 70, 102, 121
Phillips, Beverly 70
Pilgyis, Jim 70
Pilkington, Robert 70, 159
Pleiss, Katherine 70, 105, 120
Poland, Keith 70, 159
Poland, Ronald 70
Pomeranz, Polly 70
Pomeroy, Sandra 70, 150
Potter, John 70
Powder, Linda 70
Powell, Janice 70
Powell, Jerry 70, 105
Pringle, Bertram 70
Pyles, Susan 70

Quigg, James 70, 136

Radlinski, David 70
Rahm, Judy Ann 70, 105, 122
Rahm, Roberta 70, 103
Raitz, Cathie Jo 70, 125
Ramsey, Forest 70, 159
Rankin, David 70
Rappaport, Stanley 70, 103, 159
Reeme, Paula 70. 123, 127, 135
Rehder, Judith 70
Reinlein, Linda 70
Rex, Don 70
Rexford, Mary Lou 70, 142
Rezabek, Dale 70, 118
Richter, Galen 70
Rickerd, James 71
Rickman, Kathleen 71, 120
Ridenour, Robert 71, 105
Ridley, Daryl 71
Riley, Richard 71
Ringger, Catherine 71, 105, 109
Roberts, James 71
Rodenhauser, Carol 82, 124
Roemer, Bill 71, 167
Roemmele, Robert 71
Rogers, Larry 71
Ross, John 71
Ross, Michael 71
Rubin, Mona 71, 139
Ruppel, Karen 71
Rush, Roberta 71
Ryan, Colleen 71
Ryerson, James 71

Saggese, Robert Paul 71, 137, 159, 167
Salem, Richard ...71, 118, 159, 165
Salhoff, Kay Ann 71, 117
Saliba, Carole 71, 122
Saliba, Lorene 63, 71, 103, 124
Sander, James 71
Sanzenbacher, Robert 71
Sarantou, Nicholas 71
Sargent, Robert J. 71
Sarver, John 71, 103
Sautter, Christopher 71
Sautter, Gregory 71
Sautter, Jacquelyn 71
Saxon, Michael 71, 111
Saylor, Mary 71
Schabeck, Timothy 71
Schifferly, Sandra 71, 125
Schmertz, Terry 71, 119, 165
Schmidt, Diana 71
Schmidt, Jim 71
Schneider, Donald 71
Schneider, John 71
Schneider, Tina 71, 123
Schoonmaker, George 71, 163
Schulak, Susan 71, 103
Schuster, Sue 71
Schwartz, Trudy 71, 142
Scott, Jennifer 71, 123, 140
Scott, Jonathan 71, 119
Scott, Sharon 71, 132
Secrest, Barbara 71, 115
Seger, Dennis 71
Sell, Cynthia 71, 149
Sell, John 71
Shadler, Ron 71
Shanteau, Harold 71
Shea, Pamela 71
Sheppard, Henry 71
Shoemaker, Jacqueline 71
Shore, Meredith 71
Shriner, Jeffrey 71, 105
Shugarman, Ann 71
Shull, Ronald 72
Siegel, Diane 72
Siegel, Lynn 72, 128
Siegel, Sally 72, 130
Siegel, William 72, 74, 160, 164
Siegler, Joyce 72
Siegman, Janet 72
Simmons, Lorna Jean 72
Simons, Marlene 72, 117
Simpson, Mary Ann 72, 130
Sipple, Joseph 72
Sitek, Richard 72
Sloan, David 72
Smith, Duane 72
Smith, Edgar 72
Smith, Linda 72
Smith, Richard 72, 159
Snider, Richard 72
Snyder, Donna Jean 72
Sobb, Alfred 72
Sorgen, Richard 72
Soures, Dennis 72
Sowers, Eugene 72
Sowers, Sharyn 72
Spalding, Carl 72, 74, 114, 118, 159, 163
Sparks, Geraldine 72
Spencer, Karen 72
Spencer, Sue 72
Stein, Sanford 72, 74
Sternfeld, William 72, 151
Strong, John 72
Strader, Mary 72, 130
Streeter, Susan 72
Sturdevant, Richard 72
Suddath, Jeffery 72
Suhrweir, David 72
Surprise, Ruth Ann 72
Suter, Linda 72
Sutton, Diane 72

Teague, Ronald 72
Thal, Ann 72
Thau, Bella 72, 134
Theobald, Barbara 73, 132
Thompson, John 73, 148
Tilley, Ann 73
Timko, Timothy 73
Tober, John 73
Toepfer, Charles 73
Traudt, Sharon 73
Tressler, Karen 73, 103, 135
Treuhaft, David 73
Troutman, Barry 73
Troy, Cheryl 64, 73, 121, 128
Tussing, Terry 73
Tyra, Cheryal 73

Ulmer, Douglas 73, 159
Ulmer, Kathleen 73
Upton, Wade 73

Vandiver, Marshall 73
VanGunten, Roger 73
VanWormer, Dana 73, 121
Veale, Carol 73
Veale, Don 73

Waldvogel, Joan 73, 128
Walkden, John 73
Walters, Dick 73, 160, 167
Walters, Robert Lee 73
Walton, William 73
Warner, Roberta 73
Warnke, Lon 73
Warren, Ronald 73
Warrington, Carl 73
Waters, Richard 73, 105
Waters, William 73
Weber, Marc 73, 151
Weber, Ruth 73, 123
Weisberg, Sheryl 73
Weiss, Marc 73
Welch, Barbara 73, 142
Weller, Gerald 73
Welsh, Carolyn 73
Wernert, Diana 73
Wexler, Pamela 73
Whitaker, Shirley 73
Whitcomb, Janice 74
Whitmore, Adrianne 74, 132
Whitemore, James 74
Whitney, Joan 74, 139
Whittier, Richard 74, 134
Wilder, Peggy 74, 105, 134
Wilkins, Robert 74, 118, 148
Will, Janet 74, 147
Will, John 74, 163
Williams, Bonita 74
Williams, Catherine 65, 74
Williams, Vesper 74, 164
Willoughby, Thomas 63, 74, 129, 163
Wilson, Marcene 74, 136
Wilson, Mary 74, 105, 125
Wilson, William Tom 74
Wince, Judith 74, 140
Wise, Betty 74
Wise, Richard 74
Wodarski, Mary 74
Wolf, Christine 74
Wolf, Mike 74
Wood, Jessalyn 74, 123, 139
Wood, William 74
Woodley, Donald 74
Woodring, Sherrill 74, 122
Wosta, Judy 74
Wozniak, Gerald 74
Wright, Carolyn 74, 147
Wrucha, Patricia 74
Wuerfel, Tim 74

Yeager, Bruce 74, 114, 118
Young, Karlene 74
Young, Robert 74

Zahm, Hilary 74, 108
Zanville, Joel 74, 129
Zeitler, Gary 74
Zweifel, Karen 74, 138
Zwilling, Richard 74

FRESHMAN CLASS

Adamkiewicz, Linda 78
Adams, Elizabeth 79, 139
Adams, Susan 83, 139
Adkins, Randolf 84
Aharoni, Barbara 75
Albright, Harry 84
Allen, Nancy 86, 123
Alspach, Douglas 81
Anderson, Cheryl 78
Anderson, Linda 84, 115, 131
Andrews, Gary 77
Ansted, Barbara 77
Apling, Richard 76
Ash, Alice 87
Ashbaucher, Sandy 76
Ashton, John 85
Arent, Marcia 83, 131
Axonovitz, Judith 85

Babbitt, Kathleen 80
Badger, Karen 73, 79, 103
Baer, Carol 84
Bailey, Carol Ann 147
Baker, Bruce 79
Baker, Phillis 83
Ballmer, James 79
Balough, Louis 77
Barkman, Robert 87
Bartelheim, James 83
Basch, Julie 80, 121, 130
Bassett, Laura .....
Batouche, Paulette 89
Bauer, Caroline 86
Beadle, Lyle 82
Beals, Kenneth 75, 103
Beaver, James 85
Beck, Margaret 88
Bee, Allen 84
Beebe, John 79
Beerman, Richard 83, 158
Bellingham, Gwen 86
Bellamy, Fred .....
Bellman, Bob 86
Bembenek, Judy 81, 132
Benfer, David 86, 158
Bennedict, Vincent 75
Benner, Eddie 82
Bennett, Jackie 77
Berger, Bonnie 82, 104, 121
Berkowitz, Ida 85
Berman, Bill 78, 111
Bertwhistle, Vic 87, 158
Betz, Margaret 82
Biebesheimer, Susan 87
Binzer, Renee 76, 130
Birch, Mark 80
Black, Lee 89
Black, Ronald 78
Blackmar, Jacqueline 79
Block, Robert 83
Bodai, Nancy 76
Boggs, John 82
Bohn, Larry 88
Bolander, Patricia 83
Bookman, Joe 87, 151
Boost, David .....
Booth, Carol 75, 132
Bosenbark, Margi 86, 149
Both, David 80
Bowers, Ruth 78
Boxwell, Suzanne 78, 121
Boyer, Janet 87
Boyes, Joe 89
Boynton, Beverly 81, 117
Bradley, Richard 86
Braff, Suzanne 78
Braithwaite, Ann 89, 123
Braithwaite, Charlotte 80, 132
Brandelberry, John 81
Brauer, Elliot 77
Bromley, Patricia 84
Brotje, Susan 82
Brown, Stewert 82, 105, 140
Browning, Roger 87
Bruseau, Betty Ann .....
Bryan, Richard 82
Bucklew, James 84
Bueher, Roberta 77
Bunker, Mary 85
Burford, Laura 87
Burleigh, Marilyn 76
Burnham, Leona 80
Bush, John 76
Butts, Sharon 79

Cathender, Janet 80
Campbell, Alana 85, 117
Campbell, Paula 89
Campbell, Richard 85, 140
Capazo, Rosemary 80
Cappelletty, Paul .....
Carman, Monte 83, 118, 158
Carn, Lynda 82
Carr, Duane 81
Carr, Jill 76, 121
Carson, Jane 81, 123, 130
Casali, Margaret 78, 135
Cassady, Dennis 78
Cassidy, Paul 84
Castleman, Robert 79
Champe, Katherine 80, 130
Chapman, Beth 84, 128
Chapman, Howard 83
Chappius, Barbara 77
Christlieb, Douglas 77
Clare, Maryanne .....
Clark, Edward .....
Clark, Karen 79
Clarkson, James 76, 158
Clay, Cheri 76
Close, Patti 83, 124
Clowery, Stephen 87
Cluckey, Dennis 88
Coates, Robert 81
Cobb, Marcia 85
Cochran, Carol 88
Coci, Doris 80
Cohen, Michael 85
Cole, Joyce .....
Coleman, Diane 79
Colling, Thomas 80
Colling, Patricia .....
Colthorpe, Terrie 72, 86, 122, 147
Combs, Donald 75
Connolly, Patricia 83
Connolly, Patrick 79
Considine, Kristine 88, 132
Cooper, Thomas 78, 158
Coombs, Henry 103, 158, 165
Coon, Sharon 81
Corthell, Thomas 87
Cothern, Joe 76, 158
Courtwright, Jac 84, 158
Cox, Barbara 77
Crawford, George 83, 166
Creeger, Brenda 86, 124
Creekmore, Thomas 81
Cremean, William 78, 111
Creps, Judy Lynn 82
Crim, Ronald .....
Crunkilton, Sandra 79
Culver, Don 88
Custer, Jill 83

Daley, James 77
Dankert, Vicki 77
Damm, Diane 81, 122, 135
Darrow, Nancy 83
Daso, Sue 82, 128
Daum, Donald 79
Davis, David 81, 158
Davis, Eddie 89
Dawson, Brian .....
DeArmond, Suzanne 79, 117
Decker, Gwen 83
Delikat, Nancy 75
Delmarkowski, Joyce 86
Derlan, David 77, 164
Dethloff, Paulette 75
DeVault, Carol .....
Dielman, Philip 82
Dilday, Diane 86
Diller, Anne 78, 121, 130
Dion, Jane 87
Dobrolenski, Ed 82
Dodd, Diana 80
Donaldson, Richard 76
Dowling, Daralee 78
Doyle, Dennis 79
Droguntitus, Teresa 76
Drown, Richard 83, 119
Dunbar, Paula 115, 131
Duncan, Barbara 87
Duncan, Nancy 85
Duncan, Paula 76
Dye, Harriet .....

Eaton, Gary 85
Eberlain, Lani 76
Eckhart, Charyl .....
Edmonds, Elaine 80
Ehrenthal, Frank 80
Elinger, Linda 84, 142
Eliston, Debbie 89
Ellerbush, Cathie 77
Ellis, Cathie 81
Ellynger, Laureen 78
Elton, William 75
Engle, Barbara 82
Epstein, Joel 76

Farley, Deborah 85, 122
Fedor, John 89
Feldt, Annette 87
Fell, Sandra 76, 120
Felton, James 86
Fenneken, Wally 78
Ferris, Albert 85
Fessenden, Gary 87
Filas, Raymond 80
Fingerhut, Adair 78
Finley, Dave 89
Firebaugh, James 80
Fishbein, Lorraine 76
Fisher, Daniel 79
Fisher, Dean 84
Fisher, Mary Lujean 81
Fisher, Phil 87
Fisher, Robert 88
Fitch, Beverly 78, 124
Fitzgerald, Sharon 85
Fitzgerald, Thomas 85, 165
Ford, Linda 84
Fortress, Karen 80
Foster, Cheryl 77, 123
Foster, Ginney 84
Fowler, Cleo 85, 125
Foy, Dennis 87
Freehan, Pat 84
Frey, Ralph 83
Friedman, Rita 76, 139
Frost, Dan 76
Fry, Leonard 88, 119

Gallagher, Dennis 86, 158
Galiea, Camille .....
Gallo, Sharon 85
Ganden, Warren 76
Gardner, Weston 81, 118
Garrison, Craig 81
Garrison, Robert 86, 140
Gay, Doris 79
Gayle, Arnold 81
Geddy, Barbara 76, 124
Gedosch, Sally 80, 149
Geer, Gretchen 85
Geha, Laurelann 79
Geiser, Vicky 84, 131
Geoffrion, Sally .....
Gerson, Reynold 78
Gerber, Carolyn 83
Gess, Linda Ann 83
Getter, David 78, 151
Geyer, Terrie 88
Gibbons, Geraldine 88, 128
Gibbs, Gragleen 80, 120
Giha, Margaret 84
Gilbert, John 77, 144, 158
Girkins, Paul 84
Girkins, Larry 144, 165
Gladney, Janet Jean 75, 124
Glassmoyer, Dorothy 86
Glauser, Sharon 86
Godsey, Joan 81, 147
Goldstein, Sheila .....
Good, James 77
Goon, Mary Ann 77, 144
Gottschalk, Larry 84
Grant, Mary 79, 147
Green, Carol 84
Gregory, Susan 82
Greiner, Christie 83, 121, 130
Grimes, Gerald .....
Grimes, Michael 78, 151
Gring, Larry 76
Grooms, Ronald 76
Groves, Donna 81
Groves, Mary Jane 79, 115
Grubbs, Leonard 85
Grezechowick, Arlene 75
Grezechowick, Judy 83
Gunderson, Sonja 88, 104, 123, 140

Haas, Cheryl .....
Haddan, Patrick 81
Hafner, Douglas .....
Hall, Charles 80
Hall, Diane .....
Hammond, David 83
Hanf, Carol 82
Hanna, Jennie 86
Hanslip, Richard 85
Hardy, Dennis 84
Harder, Kent 79, 158
Harmon, Richard 83
Haring, Linda 81, 128
Harris, Regina .....
Harrison, Hazen 80, 158
Harrsen, Susan 87
Harsh, Linda 79
Hart, Janet 77, 104, 121, 135
Harter, Kristin 83, 115
Hartman, Larry .....
Hartman, Mike 75
Hartough, Douglas 88
Haynes, Patricia Ann 83
Haynes, Ronald 79
Haynes, Rose 75
Head, Carol .....
Heffelbower, Linda 89
Heidtman, Patsy 86
Hellwig, Mary Jane 82
Hetelbrake, Carolyn 82, 124
Henderson, David .....
Hendrickson, Linda 85
Hennessey, Dorothy 87
Henry, Martha 76
Herman, Fred 86
Herman, Rita 81, 128
Hersh, Cary 84
Hersh, Ellen 78
Hess, Mary 84
Higgins, John 86
Hilewick, William 81
Hinkle, Jane 77, 132, 149
Holbrook, Joseph 78, 158
Hoover, Robert 83, 111
Hopps, Sandra 79
Horen, Marcia 85
Horton, Ruth 83, 122
Horwitz, Barbara 75, 142
Horwitz, Carol 86
Houser, David 87
Howard, Sue 78
Howard, Charyl 80
Hudzinski, Rosemary 78
Huffman, Cheryl 87, 120
Huffman, Colene 79
Huffman, Sue 76, 132
Hull, Laurie 77
Humfleet, Joyce 84
Hummel, Brad 80
Hummel, Lawrence 88
Humphreys, Paul Alan 86
Hunt, Gordon 81
Huntebrinker, Gary 81
Hunter, Edward 78
Huss, Larry 89
Huss, Richard 77
Hutchison, James 77
Hyde, Todd 82, 165
Hyrter, Randell 79
Hyter, Peggy Ann 80

Jackson, Martha 83
Jacquet, Kay 88
Jacquemotte, Lawrence 82
Jagielski, Dorothy 87
Jagielski, John 79, 158
James, Jennifer .....
James, Jerilynn 82
Jarecki, Patricia 86
Jastremski, Duane 75, 83
Jenkins, Linda 81
Jenkins, Rodney 75, 158, 167
Jenkins, Stephen 82
Johnson, Brian 86
Johnston, Dwight 78, 119
Johnston, Harry 85
Jones, Terry 88
Joseph, George 83
Juhnke, Mary 89, 122

Kachenmeister, Carol 82
Kagin, Kathleen 89
Kahle, Judith 82
Kander, Martin 87, 142, 151
Karol, Linda 85
Karnahl, Barbara 79
Kaseman, Barbara 83, 121
Katlen, Terry 76
Katschalke, Elizabeth 75
Katzman, Pamela 87
Kautz, Diane Sue 86
Keller, Karon 76
Keller, Roland .....
Kenner, Kenneth 77
Kier, Lyndon 81
Kille, Sharon 77, 142
King, Joanne 88
Kinney, Richard 86
Kinney, William 78, 166
Kirkendall, Kay 78
Kleinman, Joan 84
Knox, Gary 87
Knupke, Paul .....
Knuth, Milton 80
Kobil, Gerald 89
Konschak, Sandra 77
Korman, Burton 87, 142
Kossow, Ronald 82
Kowalski, Eugene 86
Kozak, Thomas 78
Kramer, Jon 84, 158
Krauss, Barbara 82, 142
Krauss, Mary Jo 78, 121
Kreinberg, Penny 76
Kreusser, Carol 85, 139
Krolak, Reginald 77
Kubieg, Christine 87
Kubitz, Kathleen 85
Kuehn, Joyce 80
Kuhman, Jeffery 77, 118, 158
Kunz, Jack 80
Kupper, Stephen 82
Kurek, Gerald 82
Kurtz, Susan 79
Kutzke, Ruth 84, 104
Kwapich, Pamela 87

LaFleur, Carol 83, 122
Laidig, David 89
Laipply, Janice 87
Lajiness, Michael 85
Lake, Cassandra 76
Lamb, DeAnna 88, 147
Lange, Linda 82, 121
Lantz, George 82

Larke, Sue 80
Laskiewicz, Richard 76
Laston, Bonnie 86
Laston, Chris 76, 89, 105, 134
Lauback, Carol 81
Leasor, Louis 87
LeBois, Lawrence 85
Lee, David 76, 158
Leeper, Constance 82, 117
Lehman, Richard 81
Leighton, Charles 78
Lein, Carol 85
Leiner, James 87
Leonard, Susan 77, 117
Lenenberg, Linda 76, 128
LeValley, Charles 85
Leven, Melodee 82
LeVine, Jacquelyn 79
Levine, Lawrence 84
Lewis, David .....
Linck, Kathy 83
Linver, Preston 77
Linzmeier, Frieda 86
Lippincott, Conrad 76
Lipton, Clifton 85, 158
Lisk, William 80
Long, Michael 79
Long, Thomas 86
Longenbarger, Charles 81
Longenbarger, Hope 78
Loos, Steven 84
Loss, Ed 78
Luff, Frances 81, 115
Lukert, Carol 75, 104, 124
Lumm, Pamela 86, 135
Luppens, James 80
Lydy, Robert 83

Madden, Patrick .....
Maertin, Ellyn 82, 135
Makowski, Marilyn 76, 131, 132
Manke, Carol 85
Mann, Janice Gail 80
Marks, Dan B. 83, 144
Marok, Jeanne 79
Marscheider, Donald .....
Marshall, Diane Jean 80, 124
Marti, Donald 79, 158
Martin, Judith Ann 84
Martin, Nancy A. 83
Martin, Nancy M. 84
Martin, Thomas 86
Marvin, Linda 89
Mason, Robert 84, 158
Matthews, Leslie 82
Matuszak, Terry 87
Mawhorter, Terry 78, 151
Mayo, Harold 85
McCafferty, Charles 88
McClennen, Sue 75, 87
McCloud, James 86, 114, 118, 158
McDaniel, Susie 77
McDonough, Thomas 81
McGary, Nida 78, 132
McGee, Lora 84, 123
McHugh, Timothy 77
McIntosh, Kenneth 82, 142
McIntyre, Ann 78, 123, 135
McKinney, Pamela Ann 79
McLennen, Susan .....
McLennan, William 79, 104
McMullin, Susan 77
McPherson, Charles 84
McTeer, Francis 77
McTeer, Wayne 76
Means, Joy 88
Meadearis, Carolyn 85, 135
Mee, Lawrence 87
Meier, Gary 80
Merritt, Janis 86, 125
Merritt, Patricia .....
Mertzke, Carol 81
Messar, Linda .....
Messar, James 76
Metropulas, James .....
Meyer, Catherine 87, 120
Meyer, James 82
Michalak, Katherine 77
Michalak, Richard 80
Miller, Alice 82
Miller, Carol Ann 81
Miller, Gerald 82
Miller, Jeffery 83
Miller, Judy 76, 136
Miller, Michael .....
Miller, Robert 87
Milligan, James .....
Millman, Daryl 81
Mills, Margaret 79
Moan, James 76
Mobley, William 88
Mohr, Barbara 85, 104
Mollenkamp, Alan ..86, 114, 158, 165
Moon, Dennis Paul 81
Morgan, Becky .....
Morgret, Paula 77
Morris, Roger 86, 111
Morring, David .....
Morrissey, Ellen 85
Moss, Penelope 76
Mossing, David 78, 151
Mostov, Michael 79
Moulton, Constance 80
Muravia, Margaret 88
Murphy, Linda 75
Murphy, Sandra 78, 104
Murray, John .....
Myers, Mark 84
Mylander, Lynda 87
Mynihan, Karen 82
Nachtrab, Thomas 85
Nasset, Richard 76
Nelson, Diane Kay 80
Ness, Sue 89, 109, 123
Nesser, Linda .....
Newbury, Wayne 87, 158, 165
Newman, Judith 80
Nicholls, Richard .....
Nicholls, Thomas 89
Nichols, Cheryl 86
Noftz, Ruth 78
Noon, Patrick 77
Norman, Waedel 75
Norris, Sandra 84
North, Robert 81
Norts, Mary 87
Nowak, Judith 77
Nowakowski, Jeffery 79

Oberle, Carol 85, 128
Odom, Sandra 79, 124
O'Grady, Myles 80
Ogren, John 81
O'Hara, John 85
Ohrt, William 75
Olsen, Suzanne 79
Orians, George 88
Orlemann, James 81
Ott, Cheryl Lynn 80
Ott, Susan 88
Ottney, Chris 79

Palm, Trudy 84
Palmer, Kurt 84
Palmer, Janis 86, 124
Paris, Barbara 81
Parker, Susan 84, 120
Parks, Kim 86, 158
Patterson, Richard 82
Patterson, Ronald 87
Patton, James 77
Patton, Suzanne 89
Paul, Cynthia 82, 131
Peinado, Lucy .....
Percival, Evelyn 79
Pernia, Sandra 76
Pertcheck, Denise 84
Peterson, Molly 77, 123, 130
Pfitzer, Ruthann 84
Phifer, Joan 81
Phillips, Lois 84
Phillis, William 83
Pickens, Joanie 88
Pickering, Robert 83
Pickering, Rodney 85
Piqulski, William .....
Pilkington, Chris 77, 121
Piojda, Darlene 80
Pisarski, Teresa 79
Pittenges, Joyce 84, 117
Plumadore, Bonnie Jean 86
Plumb, David 76, 140
Poirier, Michael 80
Poitinger, David .....
Prater, Kenneth 79, 119
Pratt, Janice 86
Prentiss, Michael 75
Proffitt, Sharon .....
Pruce, Vicki Diane 83
Purse, Laura 77, 144, 149
Pussell, James 81, 136

Queinance, Lynda 82
Quertinmont, Michael 78, 166

Raab, Howard 85, 119
Radde, James 86
Ramey, Malinda 83, 121
Ramirez, de Arellana, Alice 85
Ramser, James .....
Reading, Jacalyn .....
Redd, Benn 76
Reichlin, Helene 75
Rembold, Sally 76, 147
Rennea, George 89
Rex, Patricia 79, 131
Rich, Paulette 86, 147
Ridenhour, Susan 87, 121
Riley, Susan 77
Rinderknacht, David 76
Ritter, John .....
Ritzenthaler, Diana 81
Robar, Linda 85
Robertson, Ronald 82
Robertson, William .....
Robie, Janet Lee 76
Rodenhauser, Carol Sue 82, 124
Roe, Duane 87
Rogers, Joanne 78
Rogowski, John 80, 151
Rohr, Nancy 80
Romoser, John 80
Rose, Linda 87
Rosinski, Cynthia 86
Roth, Ruth 83
Rothman, Harold 78
Rudolph, Carl 86
Rupley, Cindy Lou 89
Russ, Ann Lee 83
Russell, Suzanne 82, 120
Rutledge, James 78

Salley, Virginia 80
Sander, Susan 77, 125
Sautter, James 86, 114
Saxon, Robert 89, 111
Schacht, Allen 89
Schaffer, Sharon 78
Schaub, John 82, 158
Schladetsch, John 77
Schmidt, Marian 83, 149
Schmidt, William 82
Schnell, Roberta 85, 135
Schreiber, Loyal 84
Schreiber, Ronald 77
Schroeder, Thomas 78
Schruers, Susan 76
Schuman, Dorothy 78
Schuster, Kathleen 84
Scouten, Alan 84, 158
Scroggs, James 78
Seibert, Donna 86
Seike, Ullrich 84
Sekalski, Gloria 77
Sellet, James 88, 158
Seren, Michael 79
Sewell, Michael 83
Seybold, Edward 80
Seymour, Gail 83
Shadler, David 85
Shamas, Cheryl 77, 121
Shamas, Craig 77
Shapiro, Ann 87, 144
Sharp, Diana 81
Shaw, Barbara 88
Shaw, Kay 80
Shaw, Mary 79, 124
Shaw, William 81, 118
Shinaberry, JoAnn 82
Shipman, Michael 85
Shupp, Janet Fay 83
Shyawitz, Linda 81
Siebert, Sandra 86
Sieler, Thomas 84
Sillence, Daniel 78
Silverman, Robert 86
Simon, Dawn 86
Simmons, Janet 84
Simpson, Darlene 85
Sims, Gene 84
Singal, Ronald 81
Singer, Harold 88
Sinner, Lynda 76, 124
Sipp, Richard C. .....
Skehen, Timothy 79
Skonieczny, Peter .....
Smith, Carolyn 85
Smith, Marlene 85, 142
Smith, Robert 83
Sobczak, Linda May 83
Soker, Carol 78
Soldner, Georgene 84
Spang, Edward 80
Sparks, Nancy 80
Spaulding, Cynthia 77
Spencer, David 80
Spencer, Donna 76, 115
Spere, Harold .....
Spittler, Denny 86
Spitza, Emery 84
Sponsler, James 86
Sprauge, Larry 77
Stansbury, Robert .....
Stark, Robert 83
Stauber, Diane 80
Steele, Judith 87
Stefanshon, Nancy 82
Stengel, Eylan 75
Stengel, Marsha 83
Sternfeld, Ruth 86
Stewart, Diane .....
Stiebar, Patricia 76
Stow, Susan 89, 120
Sucher, Craig 85
Sumner, James 76
Surprise, Robert 79
Swaggerty, Nancy Ann 82, 115
Swanbeck, Lynn 79, 115
Swartz, Arlene .....
Swartz, William 87, 111
Szozda, Thomas 79
Szymanski, Martin 83

Taber, Dennis .....
Taber, Marcia 81
Tait, John 84
Tanner, Paul 75
Tassie, Margaret 79, 122
Teall, John 81
Temple, Patricia 87
Temple, Terri 78, 121, 139
Terrell, Donald .....
Terrill, Rae Janna 84
Thomas, Charles 85
Thomas, William 77, 151, 158
Thomason, James 82
Thompson, Dennis 76, 104
Thompson, James .....
Thompson, Harold 87
Thompson, Jane .....
Thornsberry, Ronald 79
Thorson, Barbara 77, 128
Tille, Linda Jean 85, 117
Tirelis, Erik 80
Toepper, Jacki 76
Treuhaft, Bruce 83
Treuhaft, Cathy 81, 128
Treuhaft, Thomas 85
Troknya, Tom .....
Trombley, Robert 83, 151
Trowbridge, Joyce 78
Tucholski, Frances 80, 147
Tucholski, Susan 87
Tucker, Gary 78
Tucker, Michael 88, 165
Twining, Christina 86

Valmore, Richard 86
VanDeilen, Ronald 76, 89
VanLieu, Kenneth 82
Vaughn, David 77
Vermillion, Clyde 84
Virtue, Jane 89
Volk, Ronald 78
Vogan, Merrie Ellen 88, 120

Wade, Richard 81
Wagoner, Virginia 80
Waldvogel, John 76, 136
Walker, Karen .....
Walters, Daniel 88, 158
Wandtke, Richard 80, 111
Warner, Elizabeth 78, 121
Warner, Leonard 75
Wast, John 77
Wear, Robert 82, 104, 165
Weaver, Terry 86
Weber, Nancy 84, 128
Weidinger, Patricia 88
Weidner, Michael 84
Weinblatt, Howard 83
Weisman, Stanley 79
Weitz, Patricia Ann 77, 124
Wellman, Sandra 87
Welly, Shirley 78, 136
Werner, Linda .....
Wesley, Phillip 79
Wesley, Philip 87
Westcott, Lawrence 76
Wexler, Charles 85
Whitacre, Sharon 81
Whitacre, Thomas 76
White, Douglas 83, 158
White, Phillip 76
Whiteford, Kay 79
Whitman, Marianna .....
Wild, Fred 77
Wiley, Robert 81
Wilker, Gary 82, 111
Willard, James 89
Williams, Robert 87
Williams, Larry 158
Williams, Terry 80
Willis, Jeanne 87
Wilson, Gary 78
Wise, Judith 76
Wise, Forrest 81
Witte, Linda 85
Wittenberg, Richard 83
Woeller, John 85, 151
Wolfe, Craig .....
Wolfe, David 77
Wolniewicz, Kenneth 86
Woodford, Gayle .....
Woollen, Allen 78
Workman, James Cecil 85
Wright, Nancy 81, 150

Yetter, Carol Lee 84
Young, George 87
Yountz, Lester 87, 158

Zahn, Geoffrey 79, 118, 167
Zbindeb, James 75
Zeigler, Terry 82, 125
Zientara, Nancy 77
Zimmerman, Carol 86
Zimmerman, Sandra 83

CLUB DIRECTORY

Cheveaux 136
Debutantes 128
Delphian Literary Society 133
Drama Club 142
Ezelles 131
Forum 129
Frauleins 116
Future Teachers 147
Hi-Y 119
I-da-ka 123
Key Club 118
Les Amis 134
Les Femmes 135
Los Gauchos 137
Pay-a-el-sa 121
Pericleans 130
Philaletheans 149
Quill and Dagger 148
Rocket Society 145
Sharps and Flats 140
Sisco 124
Scientia 144
Socialites 120
Jr. Sorelles 141
Sr. Sorelles 143
Sub-Debs 138
Stamp and Coin 151
Talisman 114
Tawasi 122
Thadevilleans 146
Thalians 139
Tonja 115
Tri-D 117
Vo-ee-theians 125
Y-Teens 132
Zetalatheans 150

AUTOGRAPHS

Dear Karen,

It's been a pleasure being your classmate again this year. Somehow, I guess, we have both survived Miss Hitch and Mr. Klee! I hope ~~that~~ we are classmates next year, ~~too~~. Good luck in the future.

Sincerely,
Mike Mills

ACKNOWLEDGEMENTS

Mr. Judson Rinebold .....The Gray Printing Company

Mr. Lawrence Smith .....Printing Plates, Incorporated

Mr. Bernard H. Cohn .....Crafto Yearbook Covers

Mr. Gardner Deye .....Gardner Deye Studios

Miss Ruth Smith .....Adviser

Mr. Norman Stalker .....Adviser

Miss Rose Bloom .....Copy about Mr. Nauts

Mrs. Lois Fels .....Accounts

Toledo Blade .....Sports Pictures

Toledo Chamber of Commerce ..Copy, Theme Pictures

The Toledo Board of Education .....Pictures

The Administration, Faculty, Office and
Maintenance Staffs

Member Columbia Scholastic Press Association

Karen,
You're really a darling girl and a credit to the French class. Have fun this summer and I'll see you next year.

Love ya,
Jimmy
Sally

Karen,
It a real nice
girl. Lots of Luck always.
Shelly Zimbler

Karen
I don't what I
would have done without
your help in ~~French~~. I'm
still a "dumb-bunny" - but you've
made me a smarter "dumb-bunny".
Lots of Luck in your
Senior Year!
"Love Ya"
Carol Bailey

Karen

Good Luck
with your
music

I am glad I got
to know you this
year. May you
succeed in all
you try and may
you receive joy and
happiness now and here-
after.

Love and Luck
Marilyn
Makowski

Karen
a very nice girl
It's been fun in
Orchestra (I think)
Good luck
Ned Smith

To my sweetest girl,
Karen, be as
swelt and nice
as you are now
and you will
always succeed
Best of Luck in
1961-62.
Dick Harris
"63"

Karen -
I choose to sign
below my fellow music
appreciator. Really; although
Ned and I are somewhat uncouth
we can still appreciate your culture and
musicianship. I hope I see you
again in French next year. Best of luck. Chris Ake

Karen,
Good luck in
everything you
do.
Betty Adams

To Karen,
You are really
a sweet girl
and I
certainly have enjoyed knowing
you this year. I wish you the
best of luck, especially in all your
music. Hope you have a wonderful
summer and I'll see you next year.
Love
Ruthie (Kutzke)

Karen,
I really have enjoyed knowing this 4 yrs since 8th grade at Old Orchard. The only thing I wish is that I had known you better. Congratulations on Steering Committee & good luck next year.
Love
Barbara Genter

Karen,
Vous êtes une bonne élève et très jolie.
Bonne chance!
Ruth Sternfeld

Karen
To a real nice girl and a wonderful preformer. Loads of Luck,
Jim Mengel.

To Karen
I really enjoyed being in the same D.A. class with you. Have fun this summer.
Lou "Emily" Stoll

To a really swell girl- I'm looking forward to working with you on Di Ultis- and maybe the Prism. Loads of luck always.
Melinda Upp

Karen,
I'm glad we had Gloria Choir together this year. Good luck always.

Dear Karen,
It's been a great year, but aren't you glad it's over? It's been a pleasure working with you on the Prism and being in your Eng. and history classes. Have a wonderful summer and I hope to see you back in Prism in September - Be good.
Judy Wickland
Gloria Bonal

Dear Karen,
Hope you have
everything you
want now + always.
Good Luck!
Lani
Eberlein

Karen,
It has really
been a privilege to get
to know you in Driver's
Ed. Always remain as sweet
as you are. Good luck in the
future.
Lucy Snyder
"Band"

Karen,
"It's been fun having you
in Driver Ed + Washington. Looks
like we both made it, I had
my doubts.
Shanna Cassell

Karen,
Congratulations
on Ice Capades. Better
be the best ever. Seriously,
I feel it has been a real
privilege to have known
you. Make the most of
your next and last year
at PHS so that you can
have three or four pocketsful of
memories through life.
Be good and have fun.
Best wishes for a "dreams
come true" future.
Love n' lollypops,
Liz Keller

To Karen,
It's been great
really getting to know
you this year.
You're a swell
girl with a
simply wonderful
personality.
Best of Luck
always
Pam Hatten

Karen,
Best of luck always
to one of the nicest TAD's.
I think the prom was one of
the nicest dances I have attended.
I wish you all success in your
numerous senior activities and
all your endeavors.
Russ Brown
PS You've really helped
make S+F this year.